Tonight: Fog patches
Wednesday: Mostly sunny

Victoria Times

Classified 386-2121
News 382-3131

96th YEAR, No. 90 ★ ★ VICTORIA, BRITISH COLUMBIA, TUESDAY, SEPTEMBER 25, 1979 20 CENTS DAILY, 30 CENTS SATURDAY

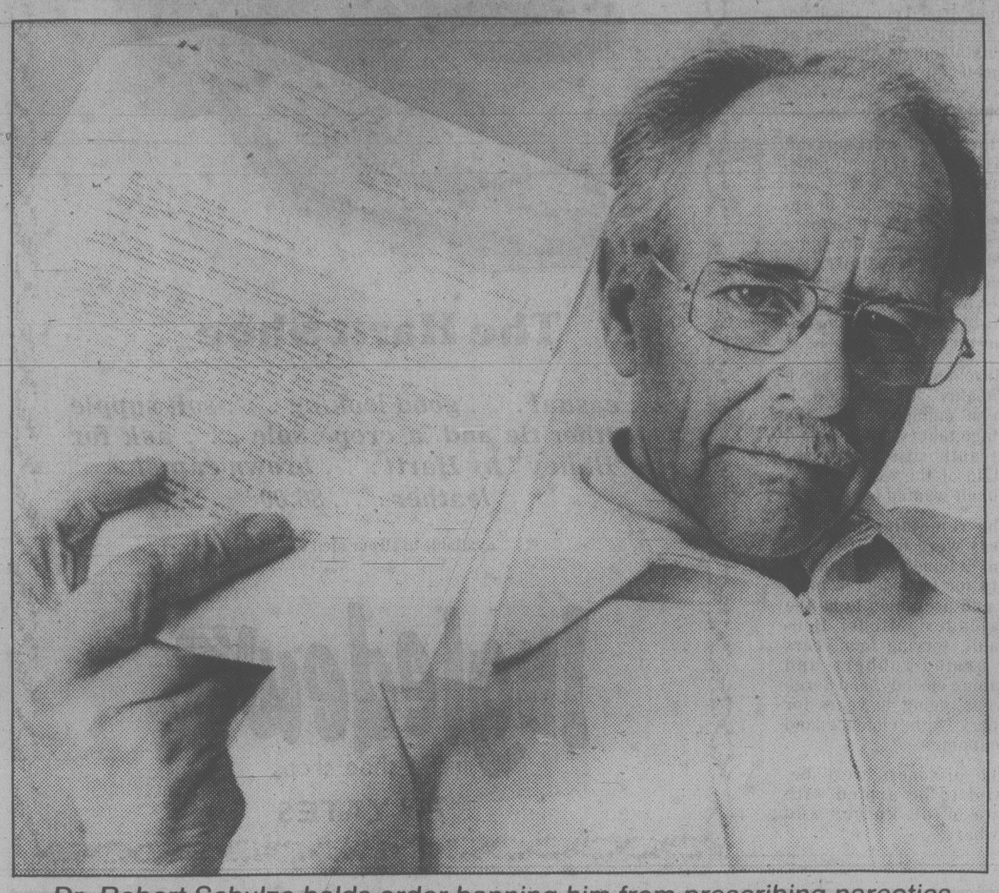

Dr. Robert Schulze holds order banning him from prescribing narcotics

Narcotic prescription ban infuriates Vancouver MD

VANCOUVER (CP) — Dr. Robert Schulze of Vancouver, campaigner for freer use of narcotics in medicine and in stabilizing addicts, said Monday he is infuriated by a decision of the federal bureau of dangerous drugs that bans him from prescribing narcotics for a year.

"They have given no reason for the ban," said Schulze. "They haven't said I've acted unwisely, or that anyone was harmed.

"I've not been told who has made a complaint. I've no way to answer charges. There's been no complaint that I'm too old, or drunk, or anything like that . . ."

Schulze said he immediately phoned the bureau but could not get an explanation.

Last month, Schulze challenged the British Columbia College of Physicians and Surgeons over its position that narcotics be used only as pain-killers by asking for legal guidelines regarding what Dr. Schulze called maintenance doses of morphine to a drug addict who was in pain.

A spokesman for the college said the matter would probably be referred to the disciplinary committee.

Meanwhile, Nic Puma, who runs a local anti-addiction centre, said an investigator for the college is searching for evidence of doctors who are prescribing narcotics to drug addicts.

"An inspector came to see me and I have 15 Vancouver doctors on my list from whom some of our clients are continuously shopping.

"I'm becoming more and more angry each time I have to go to a funeral. Ten people (addicts) died from June 27 to mid-August. Eight were in their 20s. Most had taken overdoses of barbiturates or combinations such as sleeping agents taken with alcohol."

Puma, a former addict, said in an interview he has called some of the doctors and told them they were prescribing addicting drugs to known addicts but found it hard to make his point.

"They come up with every excuse . . . say the people are sick and things like that."

Everett core evacuated for gas 'bomb'

Times News Services

EVERETT, Wash. — A railroad car carrying 23,000 gallons of Liquid Petroleum Gas (LPG) — with the explosive potential of a huge bomb — derailed today, forcing evacuation of the downtown area.

Mayor William E. Moore proclaimed a civil emergency. Hotels, office buildings, stores, residences and two grade schools in a 54-block area were emptied and locked shut.

An estimated 25 prisoners held on misdemeanor charges were released outright from the Snohomish County Jail.

Another 103 prisoners, laughing and shouting catcalls, were herded into police vans by armed deputies and police dogs, who transported them away from the danger area.

The city became a ghost town in which police flares flickered through the morning fog at intersections.

The mayor set up a command post on the second floor of City Hall. The rest of the building was emptied, except for emergency service personnel.

A giant crane was brought to upright the steel container car. A spokesman for Burlington Northern Railroad said a five-hour operation to pump the gas into another tanker car began about noon.

"Our plans are to right the derailed car and pump its contents into the second car . . .,"said railroad spokesman Kim Forman said.

If the tank car exploded, it would cause "a fireball that could be seen in Seattle" 48 kilometres to the south, Fire Battalion Chief Rolf Brandstrom said.

The accident involved a train moving at 24 km/h with four locomotives and 29 cars and occurred at 12:05 a.m. near the end of a railroad tunnel that runs beneath the city.

Nine of the cars derailed and two of them tipped over.

One was the 23,000-gallon tanker, and the other was an empty gondola car.

The tanker originated in Elspeth, Alberta, and was enroute to Portland, Ore., via Vancouver.

Authorities were unsure how many people lived within the evacuation area, but estimates ranged from 1,000 to 2,000.

Off welfare . . . for $500

VANCOUVER (CP) — Human Resources Minister Grace McCarthy says she is considering hiring a California firm to teach British Columbia welfare recipients how to find jobs.

Self-Directed Placement, a San Diego company that has sold its services to the state of California, claims an 85-per-cent success rate for its one-week course, which costs $500 a client.

McCarthy visited San Diego last week to study the program.

John Noble, deputy human resources minister, said the California program is the opposite of the province's own job-finding program — the Provincial Rehabilitation and Employment Program (PREP).

Noble said while PREP tries to find employers willing to put welfare recipients to work, the California program tries to motivate recipients to find their own work, thereby saving tax dollars otherwise spent on welfare cheques.

He said the key to the San Diego program is that it makes its clients feel good about themselves.

BCGEU gears up for illegal strike

By MIKE HUGHES

The 360 employees of the B.C. Systems Corp. are threatening to strike Wednesday even though such a move would be illegal.

"The chips are going to have to fall where they may," union spokesman Robbie Robinson said today.

He said the members of the B.C. Government Employees Union (BCGEU) will go on strike at 12:01 a.m. unless some development takes place before then.

A walkout at that time would be contrary to the Labor Code because mediator R. J. Phillips is still involved in the dispute and has scheduled a meeting with both parties for 8 p.m. Wednesday.

The code says no strike or lockout is allowed until a mediator withdraws, files a report with the labor minister and the minister then notifies the parties he has received the report.

Asked whether he feels a strike by the union would be illegal while the mediator is still on the scene, Robinson said: "I have no opinion about that."

The BCGEU served 72-hour strike notice Saturday shortly before mediation talks broke off.

Robinson said the main issues in the dispute are management's proposal to remove existing job security clauses and its refusal to give a wage offer comparable to the one agreed to by 40,000 other BCGEU members.

The large group of public sector employees voted 76 per cent in favor of a three-year agreement which gives them an 8-per-cent wage increase in each year.

Robinson said the union has given the B.C. Systems Corp. every opportunity to settle but management appears to have a "siege mentality."

He said it is unreasonable for the systems corporation to attempt to get a settlement for its members which is inferior to that already agreed to by 40,000 government employees.

"I don't know why this corporation out of all the government ministries and crown corporations wants to be the rock upon which a new era of labor relations will be built."

He said the union is anxious for a negotiated settlement but will fight hammer and tong for retention of the job security clauses and a fair wage settlement.

The corporation is responsible for welfare, government payroll and superannuation cheque production.

However, the union has said it will not interfere with the supply of welfare, elderly renters grants or superannuation cheques.

But such operations as the B.C. Resources Investment Corp. (BCRIC) will be shut down and the payment to doctors under the B.C. Medical Plan will be stopped.

Meanwhile, industrial inquiry commissioner Clive McKee today filed his non-binding recommendations for settlement of the B.C. Ferry contract dispute with deputy labor minister Jim Matkin.

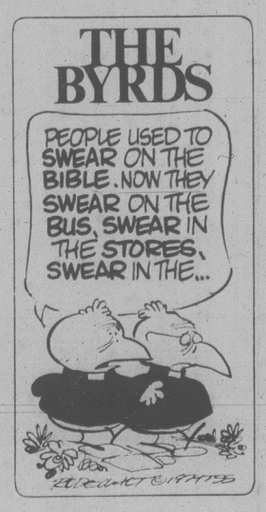

Pollution hush denied

Environment Minister Rafe Mair said today a report which allegedly demonstrates the need for a sulphur recovery system or scrubber at the Gulf Canada Ltd. oil refinery in Kamloops is nothing more than an inter-office memo which was rejected by senior Pollution Control Branch staff.

Mair dismissed the report after David Allen, former Pollution Control Branch air engineer for the south-central region, claimed it was hushed up by provincial pollution control officials.

Mair said the report which Allen claims was hushed up was written by Allen when he worked for the environment ministry.

But he said the report was nothing more than an inter-office memo which was submitted voluntarily by Allen and was not commissioned by the ministry.

He said the memo was reviewed and rejected by senior staff.

Allen said the study — dated January, 1979 — indicates that a tougher $2 million pollution control system is needed at the plant.

Since then, a permit has been granted to the firm allowing an environmental monitoring system instead of a scrubber.

But Allen said the monitoring system is not enough.

He said he resigned because he ran into a brick wall when he tried to get Gulf to install a scrubber similar to that used by other area industries and refineries elsewhere.

Allen accused Victoria pollution control branch officials of playing politics, running interference and granting privileges to Gulf, despite warnings of worsening air quality affecting human health, soil and vegetation.

The study identifies Gulf as the major contributor of sulphur dioxide in the Kamloops area, recommends detailed future monitoring and says attempts should be made to determine the constituents and sources of the haze around the south-central Interior city.

Company officials say the refinery's $75,000 monitoring and alert system, which warns of climbing sulphur dioxide levels and which would prompt an immediate shutdown, is more than adequate.

ON THE INSIDE

9 months for death of baby

A 28-year-old Prince George man who killed a five-month-old infant he was baby-sitting has been sentenced to nine months in jail. Page 3.

The harambee spirit

For Kenya's founding father, the late Jomo Kenyatta, it was a magic word — "Harambee!" Since his death it has become the national motto and cornerstone for Kenya's energies. Page 5.

Got your shares yet?

A B.C. Resources Investment Corporation spokesman today estimated 10 per cent of the 1.7 million shares issued are still to be picked up. This weekend is the deadline. Page 9.

Iron Curtain parted again

A married couple and their 2½-year-old child sailed from East Germany to freedom in an inflatable boat. It was the latest of a series of dramatic escapes from the Communist country. Page 14.

Up creek without a kayak?

Mike Madden, 16, a high school drop-out who can't find a job in England, says he's being sent to Baffin Island to teach the Eskimos how to paddle kayaks. It was news to Canada. Page 15.

Scepticism over Horner

The appointment of Canada's new grain transportation co-ordinator, Hugh Horner, brother of former Liberal minister Jack Horner, has been greeted with skepticism and concern. Page 22.

INDEX

Births	23	Lifestyle	20-22
Capital Scene	12	Finance	6, 7
Classified	23-31	Gardening	32
Comics	16	Sports	10, 11
Deaths	31	Theatre	17

Waldheim aide a spy?

LONDON (AP) — A Soviet defector has alleged that at least half the 300 Soviet employees at the United Nations are spies and one is a special assistant to Secretary-General Kurt Waldheim.

"There is a saying that they consider the UN the tallest observation tower in the Western world for intelligence activity," said Arkady Shevchenko, who left his post as UN undersecretary-general for political and security affairs in April 1978 to seek asylum in the U.S.

In an interview on BBC television, Shevchenko said that a special assistant to Waldheim is an officer of the KGB, the Soviet secret police.

The BBC said it could identify only one Soviet special assistant to Waldheim, Victor Lessiovski. He was not available for comment at UN headquarters in New York.

About 300 Soviet citizens work as UN officials and interpretors, said Shevchenko. The organization has 10,595 employees.

"I would say it would be a fair guess it would be the minimum that half are KGB officers," he said.

"I do not say they have very many posts at a very high level," he said. "Most of the posts which they have is a medium level post or junior post."

New solar clock cost breakthrough?

By DAVID F. SALISBURY
Christian Science Monitor

DENVER — Next spring Sanyo, the Japanese electronics company, plans to introduce a digital clock powered by a novel type of solar cell.

This new photovoltaic device is radically different from the solar cells that have become commonplace on calculators, digital watches and other electronic gadgets. It may be the herald of dramatically cheaper energy — perhaps even a revolutionary energy source.

Solar cells transform light directly into electricity, a high-quality form of energy, without moving parts, high temperatures, noise or pollution. Their revolutionary potential comes from the possibility that local solar cell arrays ultimately could help free users from electric utilities, strikes, fuel shortages and energy price inflation. Furthermore, these solar arrays are ideally suited to rural electriciation in developing nations because they do not depend on an elaborate electrical network.

The main catch has been cost. Conventional solar cell technology was developed to power satellites and other spacecraft. Despite price reductions of over 200-fold, these solar cells remain considerably more expensive than electricity purchased from a utility.

That is where the new type of solar cell comes in. Its promise for further substantial cost reductions has a number of experts in the field excited. It has prompted the Japanese government to give this technology a high research priority. At the same time, at least 20 Japanese companies have invested internal funds to begin producing these cells commercially.

These new solar cells are made from amorphous silicon. This is silicon that has a glasslike structure rather than a crystalline structure like that used in conventional solar cells. Sanyo cells appear to be the first commercially viable ones made using "thin film" technology: The cells themselves are only a few thousandths of an inch thick and are chemically deposited into a glass or onto steel backing.

"Amorphous silicon is the dark horse, the only approach I see that has a realistic chance of reaching 15 cents per peak watt," said Paul Rappaport, ex-director of the Solar Energy Research Institute (SERI) and a pioneer in the field. (Peak watts are watts produced by a solar cell in full sunlight and are the standard measure of solar cell output. Comparable costs from other electrical sources are: $3 per watt of power output for gasoline powered gen-

See SOLAR page 8

THE OUTCASTS by Ben Wicks

Vancouver man jailed 3 years for computerized bank heist

LOS ANGELES (AP) — A United States District Court judge, saying he wanted to discourage sophisticated bank wire transfer schemes, has sentenced Vancouver salesman Barry Barenbaum to three years in prison for a $2.8-million computer-aided bank theft.

Judge David W. Williams, noting the increase in such attempts since computer whiz Stanley Mark Rifkin's $10.2-million wire transfer heist made world-wide headlines last year, said Monday that he had an obligation to impose stiff penalties to attempt to deter such crimes.

Berenbaum, 49, pleaded guilty Aug. 22 to a conspiracy charge carrying a five-year maximum sentence in exchange for a government agreement that prosecutors would not recommend more than four years.

The theft involved the Crocker National Bank in Century City and the Bank of Nova Scotia in Vancouver and was cracked by FBI infiltration of a two-person team. Louise Baxter, 21, also charged in the theft, faces related charges in Vancouver and has a preliminary hearing scheduled for next month.

FBI agent Joseph Sheehan gained the confidence of the thieves and told them the bank and branch number to which the Bank of Nova Scotia funds were to be transferred. FBI agents moved in before the transfer took place.

One con gives up at prison

MONTREAL (CP) — One of four armed convicts holding five prison employees at Archambault Institute gave himself up today, but his three accomplices remained behind with the hostages.

Pierre Thibault, serving an 11-year term for attempted murder and armed robbery, asked early this morning to leave the classroom where the hostages are being held. He was allowed to leave about 8:40 a.m. EDT, said Laval Marchand, assistant director of the maxiumum-security institution.

Marchand said the move "probably" indicates a division of opinion among the hostage-takers, but he added that authorities were not certain of the exact reason Thibault wanted out.

The remaining hostage-takers were identified as: Denis Racine, 22, serving 25 years for first degree murder and presumed to be the ringleader; Michel Boudreault, serving four years for armed robbery and escaping custody; and Serge Payeur, doing 10 years for robbery with violence and kidnapping.

The prisoners were believed to be armed with home-made knives and crowbars.

Ike's widow suffers stroke

WASHINGTON (AP) — Mamie Eisenhower suffered an apparent stroke and was being rushed to Walter Reed Army Medical Centre today from her home in Gettysburg, Pa., a spokesman for her personal doctor said.

Susan Bean, an assistant to Dr. W. N. Sterrett, said the physician was riding in an ambulance with the 82-year-old widow of former U.S. president Dwight D. Eisenhower.

Officials of the secret service, which guards Mrs. Eisenhower, said she was fully conscious when placed in the ambulance for the 129-kilometre trip to Washington.

Mrs. Eisenhower, whose husband was the supreme Allied commander in Europe during the Second World War, has a lifetime lease for the 189-acre secluded farm, bought it in 1951 and subsequently donated it to the government.

Hewitt urges natural gas boost

Energy Minister Jim Hewitt said Monday he is asking the National Energy Board to increase the export price of Canadian gas to the U.S. because of that country's recent agreement to buy Mexican gas.

"There's a wire going today expressing our opinion regarding the Mexican price of $3.62 1-2 a thousand cubic feet, that Canada and B.C. should be getting a return equal to that of Mexico as of Jan. 1, 1980," Hewitt said.

The minister said there have been two increases in natural gas this year, bringing the export price to $2.80 a thousand cubic feet.

Hewitt said his response to the U.S.-Mexico agreement is that Canada should monitor the price in regards to oil and adjust natural gas prices as quickly as possible.

The Weather

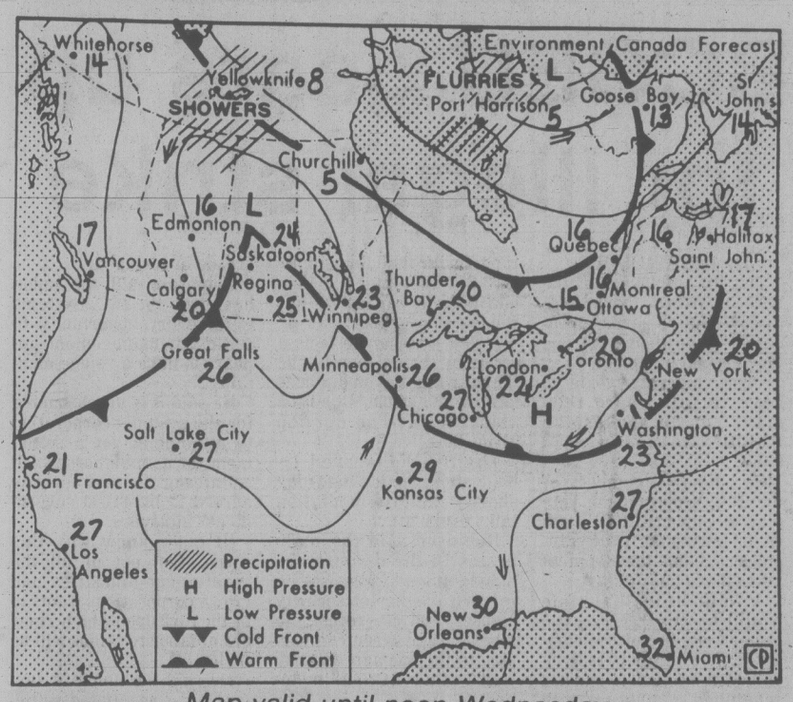

Map valid until noon Wednesday

A high pressure ridge giving sunny weather to the southern half of B.C. is gradually weakening. A frontal system lying just north of the Queen Charlottes will slide south, reaching northern vancouver island by early Wednesday.

ENVIRONMENT CANADA WEATHER OFFICE 10 A.M. FORECASTS

Valid Until Midnight Wednesday

Greater Victoria: Lows overnight near eight. Sunny Wednesday with morning fog patches. Highs near 19.

Vancouver, Lower Fraser Valley, East Vancouver Island: Lows overnight 7 to 10. Morning fog and low cloud Wednesday becoming sunny by the afternoon. Highs near 18 except 24 inland.

West Vancouver Island: Lows 7 to 9. Sunny Wednesday with morning fog patches. Highs Wednesday near 17 except 20 inland.

North Vancouver Island: Lows overnight near 8. Cloudy Wednesday with occasional rain in the morning and sunny periods in the afternoon. Highs near 16.

TEMPERATURES

	Max.	Min.	Prcp.
Yesterday			
Victoria	21	10	—
Normal	18	10	
One Year Ago			
Victoria	15	11	—
Across Canada			
Prince George	21	3	—
Port Hardy	14	7	—
Terrace	15	9	—
Tofino	21	8	—
Vancouver	18	8	—
Kamloops	18	9	—
Williams Lake	23	6	—
Fort Nelson	16	5	—
Peace River	19	6	—
Edmonton	21	3	—
Jasper	22	2	—
Calgary	22	3	—
Lethbridge	23	3	—
Medicine Hat	25	4	—
N. Battleford	22	3	—
Saskatoon	25	4	—
Swift Current	24	6	—
Prince Albert	21	3	—
Moose Jaw	25	5	—
Regina	24	2	—
Brandon	22	6	—
Winnipeg	21	5	—
The Pas	22	9	0.4
Kenora	19	9	—
Thunder Bay	21	5	—
Toronto	18	8	—
Ottawa	18	9	—
Montreal	18	7	—
Quebec	17	3	—
Halifax	17	6	—
Charlottetown	16	7	—
Fredericton	19	−1	—
St. John's	13	−1	—
Whitehorse	11	5	—
Yellowknife	8	1	—
Inuvik	16	3	—
United States			
Seattle	22	11	—
Spokane	26	8	—
Portland	31	13	—
San Francisco	24	16	—
Los Angeles	23	18	—
Las Vegas	38	22	—
Phoenix	41	26	—
New York	19	12	—

World Temperatures

Amsterdam 16, 12; Athens 30, 21; Bangkok 30, 25; Beirut 32, 22; Belgrade 24, 14; Berlin 14, 8; Bogota 18, 8; Brussels 14, 4; Buenos Aires 18, 14; Cairo 34, 20; Caracas 30, 19; Copenhagen 15, 6; Frankfurt 17, 10; Geneva 12, 8; Helsinki 14, 3; Hong Kong 27, 25; Honolulu 32, 22; Jakarta 33, 25; Jerusalem 29, 17; Johannesburg 27, 8; Kiev 26, 15; Kuala Lumpur 32, 23; Lima 18, 15; Lisbon 26, 15; London 17, 11; Madrid 17, 2; Manila 33, 25; Mexico City 21, 9; Moscow 16, 11; New Delhi 36, 21; Nicosia 38, 21; Oslo 14, 2; Paris 13, 9; Perth 14, 11; Rio de Janeiro 18, 32; Rome 21, 14; San Juan 31, 24; Sao Paulo 15, 27; Seoul 24, 13; Singapore 32, 24; Stockholm 12, 7; Sydney 19, 10; Taipei 32, 25; Tel Aviv 30, 22; Tokyo 20, 19; Vienna 11, 10.

CITY'S WEATHER RECORD

Sunshine Sept.	175.1 hrs.
Last September	99.3 hrs.
Normal (30 years)	171.2 hrs.
Sunshine, 1979	2033.0 hrs.
Last year	1839.0 hrs.
Normal (30 yrs.)	1872.4 hrs.
Precipitation Sept.	22.2 mm
Last September	43.0 mm
Normal (30 years)	24.1 mm
Precipitation, 1979	206.1 mm
Last year	229.2 mm
Normal (30 years)	370.0 mm

Sunrise, Sunset Wednesday

(Pacific Daylight Time)

Sunrise 07:05 Set 19:04

Moonrise, Moonset Wednesday

(Pacific Daylight Time)

Moonrise 12:21 Set 22:06

TIDES AT VICTORIA
(Tides listed are Pacific Standard Time)

	Time	Ht M	Ft.	Time	Ht M	Ft.	Time	Ht M	Ft.	Time	Ht M	Ft.
25	0530	6.8		1045	5.9		1700	7.9		2350	3.2	
26	0900	6.8		1045	5.9		1700	7.9		2350	3.2	
27	0040	3.0		1005	7.2		1215	5.9		1750	7.9	
28	0315	2.9		1115	7.5		1300	7.2		1755	7.9	
29	0235	2.8		1200	7.7		1425	7.4		1850	7.8	
30	0330	2.7		1255	7.8		1555	7.3		2005	7.7	

TIDES AT SOOKE

	Time	Ht M	Ft.	Time	Ht M	Ft.	Time	Ht M	Ft.	Time	Ht M	Ft.
25	0435	7.6		0930	6.1		1525	8.9		2310	4.0	
26	0525	7.4		0930	6.6		1545	9.0				
27	0000	3.9		0645	7.3		0945	6.9		1620	9.0	
28	0050	3.8		0730	7.2		1215	7.5		1705	9.0	
29	0150	3.7		0900	7.4		1400	7.7		1805	8.9	
30	0300	3.6		1115	7.8		1430	7.6		1940	8.8	

TIDES AT FULFORD HARBOUR

	Time	Ht M	Ft.	Time	Ht M	Ft.	Time	Ht M	Ft.	Time	Ht M	Ft.
25	0045	3.9		0750	9.3		1305	6.8		1845	9.7	
26	0135	3.6		0845	9.4		1355	7.4		1905	9.6	
27	0215	3.4		1000	9.5		1455	8.0		1945	9.4	
28	0310	3.2		1110	9.7		1605	8.4		2030	9.2	
29	0405	3.1		1215	10.0		1735	8.4		2115	9.0	
30	0515	3.0		1325	10.2		1850	8.2		2240	8.9	

charge it chargex or master charge

The Hartt Shoe

. . . casual . . . good looking . . . soft supple leather tie and a crepe sole . . . ask for "Bailey" by Hartt . . . brown camel leather . . . 86.00

available in all our men's shops

Ingledew's
men's shoe shops
749 YATES

9-25

Would you put up a sign like this and not live up to it?

Our Pledge: friendly service and a clean station.

Tom Martin
1700 Hillside Ave
& Shelbourne
Victoria

Lloyd Thomas
1) 300 W. Burnside Rd
& Tillicum
2) 3201 Douglas St
& Tolmie
Victoria

Hugh Burkmar
4001 Quadra & McKenzie
Victoria

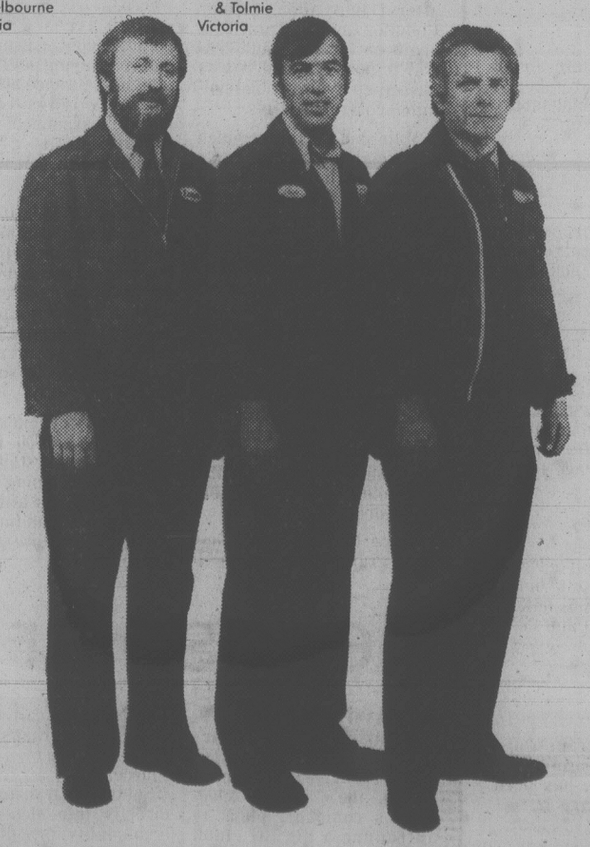

Promises are one thing. Putting them up in bold letters is another. That's why we really want you to come into our station and find out for yourself. We not only want to give you high-quality Esso gasolines and lubricants, we also want to give you friendly service and clean, attractive stations. We want you to come back. So we have to follow through, don't we?

Esso
The Performance People.

9-month term for baby's death

PRINCE GEORGE (CP) — A 28-year-old man who killed a five-month-old child he was baby-sitting was given a nine-month jail term Monday in the B.C. Supreme Court.

Madame Justice Patricia Proudfoot said in sentencing John Stanley Whitelaw, who pleaded guilty to manslaughter, the case was the most difficult she had dealt with in eight years on the bench.

Whitelaw was described as a hard worker with no criminal record who weakened in a moment of stress. He became upset with the child when he was bathing it and struck it three or four times.

He was charged last Dec. 17 after the baby died in Prince George Regional Hospital from a ruptured stomach.

Proudfoot said she accepted that Whitelaw is truly remorseful and the chance of him committing the same type of crime again is remote.

"We live in stressful times," she said. "Fortunately, the majority of us can cope. You couldn't cope at this time."

Defence lawyer Denis Archambault said the case cried out for punishment, but also for a lot of mercy. He said Whitelaw was given support not only by his wife but also by the mother of the child.

Upon his release from jail, Whitelaw will serve two years on probation with a recommendation that he receive psychiatric counselling.

PNE Multiplex proposal scrapped

VANCOUVER (CP) — The Multiplex stadium proposal for the Pacific National Exhibition has been shelved, exhibition board president Erwin Swangard said Monday.

Following a meeting between Mayor Jack Volrich and Swangard, the two said they agreed to recommend to city council and the exhibition board that they seek alternatives to the Multiplex on the exhibition grounds in east Vancouver.

The city wants to be able to develop other proposals to place before the provincial government which has earmarked $25 million for a stadium, said Volrich.

Bacardi rum.
Sip it before you mix it.

Just this once, taste Bacardi rum before you add anything. It's a beautiful way to see why Bacardi goes so well with soda, water, ginger and almost anything else.
BACARDI rum

BACARDI RUM(S) PRODUCED BY SPECIAL AUTHORITY AND UNDER THE SUPERVISION OF BACARDI & COMPANY LIMITED.
BACARDI AND BAT DEVICE ARE REGISTERED TRADEMARKS OF BACARDI & COMPANY LIMITED. BOTTLED BY FBM DISTILLERY CO. LTD., CANADA.

Indian women status pushed

KELOWNA (CP) — Alice Klassen, who knows first-hand the twists and turns of the federal Indian Act, is getting a chance to reverse a law that has led to thousands losing their Indian status.

A native woman born on the Okanagan reserve in Vernon, she lost her Indian status when she married an non-Indian man.

Now, as one of two native women advising the new Progressive Conservative government on changes to the act, she is able to push her belief of "once an Indian, always an Indian."

A single parent with two children and a special programs consultant for the federal employment department in Kelowna, Mrs. Klassen says discussions are moving fast and she is optimistic about changes.

Under the existing act, an Indian woman loses her status if she marries a non-Indian or an Indian man without status. The children of the marriage have also lost their status.

However, Indian men who marry non-Indian women do not lose their status and their wives are regarded by the law as Indians.

CARRIER PIGEON, or at least a bird who knows alternatives to winging it, hitches a free ride from seven-year-old Christopher Alblas of Vancouver. The boy found the downed bird last week with its one wing clipped, and now takes the lucky bird out for a spin every day for some fresh air.

Tourism booming in B.C.

KELOWNA (CP) — The British Columbia hotel industry is having its best year since 1973 and is bound to have an even better season in 1980, Ken Noble, B.C. Hotels Association president, said Monday.

"Tourism is one of Canada's fastest-growing industries and will be No. 1 within a few years," Noble told an Okanagan Hotels Association zone meeting.

Noble said there are five key reasons for the boom in the tourist industry: the value of the Canadian dollar, government tourist promotion, the United States gas shortage, discount air fares and the growth in international group charters.

Noble said a current development boom in northern B.C. has resulted in increased hotel construction.

He said 35 new hotels are planned or under construction in the province, representing more than 2,000 new rooms.

Fishing grounds closing protested

VANCOUVER (CP) — British Columbia fishermen are upset with recent closures off the Pacific coast while coho salmon are running and have sent a letter to federal Fisheries Minister James McGrath to express their concern.

Bill Procopation, business agent for the United Fishermen and Allied Workers Union, said Monday coastal fishing grounds have been virtually closed by federal fisheries while coho are migrating through Juan de Fuca Strait.

Offshore drilling opposed until environment rule set

The federal government must set environmental standards before any offshore drilling is permitted off the B.C. coast, NDP leader Dave Barrett said Monday.

Prime Minister Joe Clark promised Friday he will transfer federal control over offshore oil and mineral resources to the B.C. government and Barrett said he wants to know what conditions will be imposed.

"I want to know what the fine print is on the offshore rights," said Barrett. "I'm not opposed to the offshore rights.

"However, I believe that the federal government must have control or a role in environmental standards for any offshore drilling.

"I do not believe there should be any offshore drilling until we have been shown conclusively by the federal government and by the provincial government that the risks are minimal."

Environment Minister Rafe Mair said the provincial government is in no hurry to have lifted a federal moratorium on oil and gas exploration imposed in 1972.

He said it may be years before the province can assume responsibility for the offshore rights.

"I don't think that you can expect there are going to be oil rigs springing up in the Pacific overnight," said the minister. "We are going to have to take over where the feds left off.

"After all, they have had these rights since 1967 and we are going to have to work out our own programs and protections."

Mair said there are serious environmental problems in exploiting the ocean's resources and strict guidelines will have to be established before the exploration rights are granted.

Barrett said he fears the government will give the drilling rights away rather than sell them.

"Considering how incompetent (Premier) Bill Bennett and (Energy Minister Jim) Hewitt have been in handling natural gas prices, we're going to find another give-away like coal and like the gas price," said Barrett. "We'll probably find another give-away on those (exploration) leases."

Lake weed hassle easing

The provincial government hopes the success of its herbicide program to combat Eurasian milfoil water weed in Kalamalka Lake at Vernon will make it easier to use 2,4-D elsewhere, deputy environment minister Ben Marr said Monday.

Controversy over the herbicide during the past three years caused the government to scale down its herbicide program and allow communities to decide if they wanted it or not.

Marr said 2,4-D will be used in Kalamalka and Wood lakes next year but ruled out its use in Okanagan Lake.

He said Lake Okanagan has such vast growths of milfoil that the government is no longer convinced it can be effectively eradicated but mechanical harvesting of the weed will continue in the lake.

Marr also said roadside checks for the weed on boats and trailers will be continued next year. The program was very successful with heavy amounts of milfoil being found on boat propellors.

Manufacturers of
FLAT THERMAL SKYLIGHTS
ALLIED GLASS
VICTORIA
388-5108

Accused fit to face trial

KAMLOOPS (CP) — A psychiatric examination has determined that a 34-year-old Kamloops man charged with 27 counts of arson and related offences is fit to stand trial, provincial court was told Monday.

Kuno Hubert Macharaki was ordered to undergo a 30-day examination by Judge George Lamperson Sept. 5 after a physician testified that the accused is suffering from schizophrenia.

Railway to stay open

WHITEHORSE (CP) — The White Pass and Yukon railway is closing its Seattle ticket office as an ecomony measure, but the 85-year-old railway will remain open for at least the next year.

Tom King, general manager of the railway, said Monday the company will decide by the end of the year whether to move the office to Skawgay, Alaska, or Whitehorse.

The 175-kilometre line has had financial difficulties since it stopped hauling asbestos for Cassier Asbestos Corp. of Vancouver after the Clinton Creek Asbestos mine, north of Dawson City, Yukon, closed last year.

INVESTMENT DUPLEX
Excellent cottage-style duplex on attractive lot, quiet res. area, Esquimalt. Ideal owner occupied 1175 sq. ft. main flr. suite. 2 Br with ground floor, 825 sq.ft. 1 Bdr. rental. Sep. furnaces, meters. Dbl. garage. Fully rented.
$79,500
C. N. MONTAGUE CO. LTD.
E. Kolstad 642-4708 E. Russel 656-6148

Interest Plus Means More For You!
11½% Guaranteed Investment Certificates
Min. Amount $500
Term: 5 years
Interest paid annually
PLUS
½% Paid in cash up front on all funds invested in a 5 year GIC.

WHICH MEANS YOU EARN:				
1st yr.	2nd yr.	3rd yr.	4th yr.	5th yr.
12%	11½%	11½%	11½%	11½%

Commerce Capital Trust
731 Fort Street
Victoria, B.C.
(604) 388-9172
An EATON/Bay Financial Services company
Rates subject to change without notice
CANADA DEPOSIT INSURANCE CORPORATION 9-20

Warning: Health and Welfare Canada advises that danger to health increases with amount smoked—avoid inhaling.
Average per cigarette—Regular: "Tar" 14 mg. Nic. 0.9 mg. King Size: "Tar" 12 mg. Nic. 0.9 mg.

Victoria Times

ESTABLISHED IN 1884

COLIN D. McCULLOUGH, Publisher

GORDON R. BELL, Managing Editor BARBARA McLINTOCK, Editorial Page Editor

Proprietor — Victoria Times Division of F.P. Publications (Western) Ltd., 2621 Douglas Street, Victoria V8W 2N4 Telephone 382-3131

TUESDAY, SEPTEMBER 25, 1979

Financing our schools

In the last few weeks, a push has been on to persuade the provincial government to increase its share of education costs. The Union of B.C. Municipalities passed a resolution asking the government to raise its share of operating school costs to 75 per cent from the current level of 58 per cent. Now the B.C. Teachers' Federation is starting a public relations campaign aimed at getting the government to boost its share to at least 70 per cent of the total operating costs.

The theory of the UBCM and the BCTF is that a higher proportion of education costs should be borne by the provincial government because it has a much wider tax base across which it can spread the load. Local government must rely solely on property taxes to raise its share of the funds. That often hits hardest the small homeowners who can least afford it.

The general principle has some merit and was endorsed by the McMath commission on property taxation three years ago. However, it is a gross oversimplification to suggest that the government can just arbitrarily decide to raise its share of the cost substantially.

The education finance formula which determines provincial-local sharing of school costs is a complex, finely-tuned instrument that takes into account many factors involved in school financing.

Through detailed mathematical calculations, it determines for each school district the total annual budget for which the province is willing to share the costs. Those calculations take into account such factors as the number of children in the district, the number of "special classes" for children with learning difficulties, and the total number of schools.

If the government greatly increased its contribution to school financing, it would have to ensure that it maintained some control over these total budget figures. Otherwise, some school districts might take the extra provincial grants and simply add them on to their total budget, increasing their spending instead of giving their ratepayers tax relief. Such a move might benefit the district's school children but it wouldn't fulfill the aim of the government program.

Another section of the school finance formula attempts to equalize standards of education across the province. This is done by having the provincial government pay a higher proportion of the costs of districts that have low tax bases. The breakdown of costs given by the UBCM and BCTF (58 per cent provincial, 42 per cent local) is only a rough average from across B.C. and probably does not apply to any individual school district.

Indeed some districts with very low tax bases would be worse off if the government paid a universal 70 or 75 per cent of operating costs. Other districts with high tax bases would gain a tremendous tax advantage.

It is true the school finance formula has not been closely examined for a decade or more. It may need updating to deal with new concerns in school financing — declining enrolments, for instance, and new assessment formulas.

The government should perhaps begin an immediate examination of its public school financing, but it should not be pushed into the trap of applying a simplistic answer to a very complex problem.

Fat to be cut

The president of the Public Service Alliance of Canada must have worked too long for the civil service.

In his campaign to arouse public awareness about the effects of the Clark government's intention to chop the federal payroll by 60,000 people, Andy Stewart asserts it is impossible to cut costs without cutting services. He says that the workforce cannot be reduced without reducing efficiency.

That is a poor generalization. While cutting 60,000 jobs may be a little much, anyone who has worked in a government bureaucracy knows that some positions can be eliminated with no effect on efficency. To suggest there is not fat in the civil service is ludicrous. Far too many are taking a free ride that wouldn't be tolerated in private enterprise.

At the same time, there are government departments that don't have the money or the manpower to offer satisfactory services — particularly those departments working in the regulatory end of federal business.

The government says that most of the cuts in the civil service will be made by not hiring for positions vacated for natural reasons. That seems humane, but not all that practical. A hiring freeze won't ensure that the fat is trimmed in the right places. It can leave essential departments decimated, thus working against the public interest.

A compromise must be worked out between feast and famine. Attrition is only one method.

RICHARD GWYN

Changing old boy networks

OTTAWA — The other day, a press release crossed my desk from the Institute for Research on Public Policy announcing the speakers for a conference to be held in Toronto on the topic, "The Politics and Management of Restraint in Government."

Dutifully, I scanned it. Then I did a double take. There were eight speakers. Among them were Martin Goldfarb, Tex Enemark, Gerald Regan, Bill Teron. To these names I then put labels: Goldfarb, Liberal party pollster; Enemark, former Liberal ministerial aide, now a B.C. civil servant; Regan, Liberal opposition leader in Nova Scotia; Teron, Liberal fundraiser, friend of Pierre Trudeau, later deputy minister of urban affairs.

To this list I added mentally another name — Michael Kirby, president of the institute organizing the conference. To it, I added a label: Kirby, former aide to Regan and to Trudeau.

No conspiracy

Don't, at this point, cry conspiracy. The list of speakers included a Manitoba Conservative minister and former Ontario Treasurer Darcy McKeough, the bluest of the blue. Anyway, to be invited to speak at this kind of conference is a mild ego boost, but is no big deal.

Still. Here's a supposedly neutral institute, funded by federal and provincial governments almost all of which are Conservative, staging a conference in which the spotlights will play mostly upon Liberals. Goldfarb, for example, is a savvy surveyor, but he isn't widely-known as an authority on restraint in government.

What you'd be watching if you attended the conference would not be, again, a conspiracy, but, as is less dramatic though much more effective, an old boy network. For the last decade and a half, Liberals have run this country, and indeed have done so continuously for almost the last half-century, excepting the unseemly, six-year interregnum of John Diefenbaker. To run a country requires a network of old boys, and more recently of old girls.

If you walk the streets of Ottawa these days, you'll hear sounds emerging from the crowds around you — groans, moans, and mutterings. The sources are civil servants, worrying out loud whether they will be the next to be led to the Conservative chopping-block.

Civil servants do sometimes exaggerate. All that's happening in Ottawa these days is that one network of old boys and girls is being shuffled off the stage, and other one is being assembled in its place.

Consider Bryce Mackasey. The country does owe him a debt. He battled his own way out of Verdun, Montreal's Irish community, and then for a decade and a half in Ottawa he fought the good fight on behalf of other underdogs. But we don't owe him $90,000 a year as Air Canada chairman.

Consider — quite a different case this: he's a professional civil servant with no party ties — Bill Hood. He's been eased out of his post as deputy minister of finance, to make room for Grant Reuber, who advised the Conservatives on economic issues while they were in opposition.

When the bad news was brought to Hood, he was offered two $80,000-a-year posts, with the International Monetary Fund and the Organization for Economic Cooperation and Development (OECD). Though highly regarded himself, the fact is that under Hood's leadership the finance department had lost authority. A more important fact is that the Conservatives are determined to change the direction of our finances, and have a right to have their self-selected advisers to help them do it. (A like desire for new directions in transportation inspired a like change at the top of that department).

A troubling question is whether the Conservatives are dismantling the existing old boy network merely for the sake of doing so rather than, at least in the government's terms, for the sake of improving it. Paranoia rather than policy seems to be the inspiration for some of the latest leaks about possible civil service shifts. Further, the vast majority of civil servants are true professionals for all that they are out of favor. Finance department officials dreamt up a mortgage tax credit scheme that makes better political sense than the version the Conservative politicians concocted themselves.

More questions

Yet the question itself provokes another one that is as troubling. A key cause of civil service concern these days is that responsibility for suggesting public service appointments to the cabinet has been moved from the privy council office to the prime minister's office. A political aide, Jean Piggott, today does the job once done by the two top civil servants, Michael Pitfield and Gordon Robertson.

The politicians, it appears, are placing their grubby hands upon professional civil servants. Yet it was during the term of Pitfield, and more particularly so of Robertson, in character and in ability the epitome of the classical, arms-length, civil servant, that the civil service became politicized, and made available for use by tired Liberals like Mackasey, to a degree unequalled in modern political history.

If today's old boy network is feeling a bit hard done by, the truth is that, until now, it has done exceedingly well for itself.

PETER HADEKEL

Dissension within PQ ranks

QUEBEC — Rodrigue Tremblay's spectacular resignation from the Parti Quebecois last week is a sign that the fragile coalition of left and right wing elements in the PQ may be breaking apart.

Tremblay quit the party after it was clear he would be fired from his cabinet post as Industry and Commerce Minister. But he went out with both guns blazing, giving the public a rare glimpse into the dissension in PQ ranks

Attacking the big spending and borrowing policies of Finance Minister Jacques Parizeau, he said the PQ's brand of economic nationalism was shutting the province up in "a ghetto" cut off from the rest of North America.

An economic conservative to the right of his cabinet colleagues, Tremblay may not have had a wide following in the PQ but he did personify the maverick strain prevalent in the party.

Diverse opinions

The party is a loose collection of Quebecers from all parts of the political spectrum whose only common goal is the independence of Quebec. Over the party's 11 year history, republicans, anarchists, capitalists and socialists have come and gone, leaving only the concept of sovereignty-association as an ideological marker.

While the elected members of the Levesque government are generally described as social-democrats, there are almost as many other political philosophies in the PQ rank and file as there are seats in the national assembly.

That is why observers have long been predicting the PQ will split into different parties if Quebec ever becomes independent.

The splinters may have started already with the recent resignations of Tremblay and Parliamentary Reform Minister Robert Burns. Both men held senior economic portfolios in the PQ cabinet but two more different men would be hard to find.

Tremblay, a stuffy and somewhat arrogant university professor, had adopted the role of spokesman for the province's business community within cabinet. He argued the PQ was putting politics ahead of the economy and was borrowing too heavily on international markets to buy referendum votes.

Burns, who quit ostensibly for health reasons earlier this year, was an ardent left-winger with a background in labor law who felt the PQ was abandoning its pro-independence and pro-labor principles to stay in power.

Neither man could get along with Premier Levesque. Both men complained Levesque's office was continually starting rumors about their possible resignations.

Tremblay told reporters that "cliques of intriguers" guided by "political opportunism" were leading the PQ to pass legislation harmful to Quebec while Burns earlier this year complained privately that his cabinet colleagues were "a bunch of power-hungry egomaniacs."

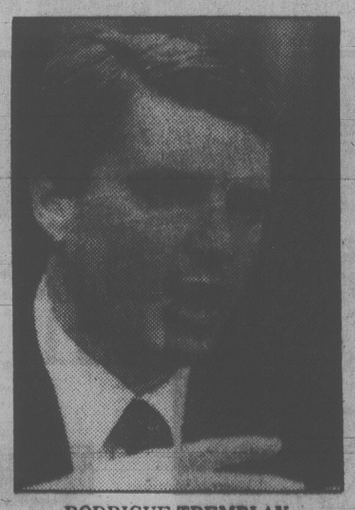

RODRIGUE TREMBLAY
. . .resignation sparks rumors

A third problem spot in the cabinet was Communications Minister Louis O'Neill, fired by Levesque on Friday. A former priest who lead the fight against the tyranny of Maurice Duplessis in the 1950s, O'Neill became a hero to a whole generation of young Quebecers sympathetic to independence.

His appointment to the cabinet was seen as a reward for this long years of service to the independence movement and he seemed to treat it like a sinecure, showing little enthusiasm or ability for the job.

A good preacher but a poor administrator, O'Neill was never able to make any progress on the contentious issue of communications jurisdiction between Quebec and Ottawa. He is expected to announce his resignation from the national assembly, although he may wait until after next spring's referendum.

The departures have given Premier Levesque a chance to shuffle his cabinet and present a fresh, new look to the voters in the upcoming referendum campaign. The PQ's sliding political fortunes and the pressure of planning for the referendum have taken their toll on the cabinet.

"We have to combat the fatigue which comes with the exercise of power and adjust our structures to the situation," a somewhat haggard looking Levesque told reporters in announcing the shuffle. "This is the cabinet until after the referendum."

One of Levesque's boldest strokes was the elevation of Lise Payette to minister of state responsible for women, a new post which gives Payette access to the eight-member inner cabinet.

The job will give Payette the time to campaign extensively during the referendum campaign. The former television talk-show host is a popular figure in Quebec whom the PQ is counting on to deliver the votes of women at referendum time.

Levesque has also given a vote of confidence to historian Denis Vaugeois, who adds the communications portfolio to his cultural affairs post. A bright and articulate man, Vaugeois is a rising star in the party.

Another minister to watch will be Yves Berube, who adds the energy portfolio to his previous responsibility for natural resources.

Energy question

Observers predict energy will be a key issue in the referendum campaign, and the PQ is counting on the MIT-educated Berube to deal with federalist charges that an independent Quebec would be vulnerable in the area of energy supply.

The cabinet shuffle is the first shakeup in PQ ranks since the party won power almost three years ago. While Levesque says it is designed to streamline the cabinet, most observers view it as a desperation move to counter the surging popularity of Claude Ryan's Liberals, and as one commentator put it: "It's a little late to be bringing in pinch hitters."

letters

Shut out

I was walking down Pandora into town last week. My daughter was with me and started questioning me about churches. I promised I'd take her to some. The four I tried were locked. I am not a religious person and I don't think I'm going to get a chance to be. — T. F. Taylor, 1-1275 Pandora Avenue.

Waterfront stroll

Recently, during a period of lower low water, I determined to walk the southern foreshore of the Gorge waterway from the Gorge Hotel parking lot to the foot of Arcadia Street in Esquimalt.

As I carefully picked my way through sludge and debris, and over and under various forms of privately-owned catwalks, I drew the following conclusions.

Former governments at all levels were lacking in vision and planning in not applying some form of greenbelt restriction on the sale of waterfront land.

Some form of long-term foreshore acquisition by regional governments would seem prudent. The City of Victoria is to be commended for the major improvements made to the Wharf Street water-front during recent years. With friends I recently walked from the Causeway marina to the Johnson St. bridge — many tourists and natives appeared to be enjoying this form of recreation. It is truly a scenic walkway.

Each year thousands of seniors, children and others crowd the Gorge and Craigflower bridges during the annual herring run. It seems ironic that public thoroughfares have to be used for recreation. Those who have fished from these bridges realize that children on the bridges, as well as those fishing from rocks below the Gorge bridge are in a precarious position.

The major expenditures made on the so called Gorge Beautification projects of some years ago appears to have been ill-conceived.

As I ended my walk on the site of an apartment building close to the foot of Arcadia St. I noted that the foreshore at the rear of this building appeared to be most well kept. A form of fill using small, smooth boulders makes the Gorge water accessible to strollers and boaters. — Earle A. Wareham, 934 Agnes Street.

Wear his sneakers

I wish to take exception to part of an article entitled "Spare the blushes" which appeared in the *Times* Sept.7. In it you state, "If Teddy (Kennedy) believes in signs and portents, perhaps he'll be heartened by the president's exhausted and somewhat pathetic withdrawal from a cross country race last weekend".

Carter's performance in that race was far from "pathetic". I'm sure that his legs and lungs were sending sensory SOS's and epithets to his brain long before he gave up after covering four miles. Indeed, Carter showed a great deal of determination and discipline in covering the distance that he did in the time that he did. Take heed of the old adage: Never judge a man until you have jogged a mile in his shoes.—C. Robert Miers, 926 Arden Road.

Forced to pay

As someone who runs a small gardening business, I was interested to read that 19-year-old businessman Dermod Travis intends to run for Victoria city council. He is running because he feels that council is currently influenced by "left-wing interests" and needs more input from the business community.

In our political spectrum, the distinction between "left" and "right" is primarily economic. The "left" generally favors government involvement in the economy through nationalization, government enterprise and various other means. The "right" generally favors leaving the economy in the hands of private enterprise, where it is controlled by the decisions of corporations who are responding to a free market.

Yet in Victoria the private enterprise tourist industry is asking the municipal governments to subsidize its advertising. This request from the business community for increased government involvement in the private sector has been studiously ignored by the so-called "left wing" of city council.

I wonder where Mr. Travis stands on this issue. Does he feel that homeowners should be forced to pay taxes which are then used to subsidize someone else's private business ventures? Or does he feel that the businessmen in the tourist industry should be told to stand on their own two feet and, like everyone else in the city, pay their own bills? — David M. Reilley, Victoria.

'Magnificent buffoon' inspired laughter, envy

By JONATHAN RANDAL

Jean-Bedel Bokassa I, Emperor of the Central African Empire, at his coronation in 1977.

PARIS — With Emperor Bokassa's downfall disappears a magnificent, if brutal buffoon derided by white racists as proof of black Africa's manifold excesses yet secretly admired by many of his fellow leaders on the continent.

The spectacle of a latter-day black Napoleon who started life as an orphan and rose to become a colonial army trooper, eventually crowning himself emperor in December, 1977, was more than enough to inspire laughter and envy.

Yet a prominent Senegalese writer confided privately to a white friend, "The coronation is the most important event of the decade. All black Africa's present leaders dream of making themselves emperor, but only Bokassa has the guts to do it."

Here was an alcoholic ruler of one of the world's 25 poorest countries squandering as much as $20 million on the elaborate coronation — knowing all along that much of the money was provided by France, the former colonial power.

Megalomania, deep-seated insecurity, the tumblers of neat scotch he so liked, all have been invoked to explain his obsessive determination to turn a much forgotten, landlocked nation into the grand sounding Central African Empire.

But for the new leaders of the fragile continent's often arbitrarily designed and still fledgling nations, it was a logical culmination. Outwardly Bokassa and many of his fellow leaders had everything — honors, power, riches, fame and the love of women. In Bokassa's case that meant uranium, diamonds, cotton, at least three wives and 30 children.

Yet lurking in the shadows was the knowledge that somehow that unlimited power — which made it all but impossible to distinguish where Bokassa's possessions ended and the state's began — was as subject to decomposition and decay as were the seemingly more solid constructions in his sweltering tropical capital of Bangui.

The French basically put up with Bokassa's vagaries because of uranium and diamonds, but also because their neo-colonial policy in their former possessions — and elsewhere — in Africa dictated keeping every local potentate on his throne.

Living with Bokassa's occasional bouts of violence was just as important as dropping foreign legionnaires on the mining town of Kolwezi to protect Zaire from disintegrating before an Angola-based invasion force in 1978.

For propping up Bokassa with money and men reassured more conservative and more important former French colonies and kept them from straying elsewhere, apologists for French policy have argued.

In a way, Jean-Bedel Bokassa at 58 was the quintessential product of both French colonialism and neo-colonialism. His father was liquidated allegedly for his anti-French activities when Bokassa was 6 years old. His mother died soon thereafter. He was educated by Roman Catholic missionaries, enlisted in the colonial army and became a genuine war hero in Indochina.

In a pattern repeated all over the continent, he was first promoted to officer rank at the time of independence in 1960, then jumped ahead to become head of the army. That was the universal way to power.

On New Year's Eve 1965 he astonished the white and black elite of Bangui gathered at a hotel by appearing soon after midnight with President (and cousin) David Dacko and announcing that he was taking over. The guests had thought the shooting and commotion was a fireworks display put on for their benefit.

Within the first hours of his rule Bokassa set a pattern for zaniness. He released all the common criminals from jail and drank so much champagne that he embarrased the French ambassador at dawn by appearing on his lawn and shouting "long live France, long live free France." That litle touch was due to his enlistment in the free French column which crossed the Sahara to fight against the Afrika Corps in the Second World War.

Bokassa's penchant for paternalism prompted him to call the late General de Gaulle "Papa" and the present French president, Valery Giscard d'Estaing, "dear relative."

His basic insecurity also prompted him to follow the long-established African tradition of decorating statues, stamps, bank notes, a sports stadium, market, fledgling university and army headquarters with his own likeness or name.

So taken was he with decorations that he once had an extra long coat designed to accommodate his collection of medals, which included one from a stamp collectors' group and a French police officers' association.

His absolute power led him at one time or another to imprison many fellow citizens and expel many Frenchmen. But prison was a kind of holding pattern until investigations of alleged wrongdoing could be completed. Often imprisoned ministers and other officials of the regime would be freed and promoted.

Such indeed was the case of former President Dacko, who was released from jail and given all his back pay and a job as key government adviser. It was that position which Dacko used last week to oust the man who had ousted him almost 14 years earlier.

Such carrot-and-stick tactics were typical of the clever balancing act Bokassa practised for so long. Thirty nations maintained embassies in his backwater of a capital.

He had both an Israeli and an Arab adviser, the first involved with diamond mining and South Africa (both sources of income), the second persuasive enough to have persuaded Iraq to provide free oil at one point.

With the years, however, he became obsessed with becoming emperor, especially after 1974 when the last such potentate in Africa, Haile Selassie of Ethiopia, was overthrown and died.

I myself fell afoul of this obsession in July, 1977, when travelling with Michael Goldsmith of the Associated Press, who made the mistake of sending a dispatch on the forthcoming coronation by Telex to his office in South Africa.

Arrested without warning one midnight, held incommunicado, never interrogated or formally charged, I was finally served up as exhibit "A" for the diplomatic corps and the empire's two governments (one for normal affairs, the other for court matters).

I was thrust barefoot, unshaven and handcuffed before the astounded excellencies assembled in an auditorium at the imperial court about 40 miles southwest of Bangui. His imperial majesty, dressed in a dark leisure-suit and occasionally ringing a small bell, denounced me as a spy, then exonerated me, charged the United States with "all Africa's problems," banned all American tourists, then relented. Finally, I was photogaphed and filmed and turned over to the U.S. charge d' affaires and ordered expelled.

Yet, despite the fear and uncertainty of a week's incarceration — and the unsolicited acquaintance of thousands of mosquitoes — I found myself oddly admiring Bokassa. There I was in theory humiliated, but chuckling when the emperor, in reading aloud my seized notes, came across the passage dealing with his prodigious sex life. "Yes, I had women in homes all over Bangui, but what was I supposed to do, put them all in a barracks?"

I would have forgiven Bokassa the whole ordeal had it not been for Goldsmith's worrying absence from the mock trial — and the later knowledge that my colleague had been beaten to within an inch of his life at the emperor's hands.

More than a hundred children of Bangui had no such luck.

Washington Post

'Harambee': A noble concept sinks in corruption

By DAVID LAMB

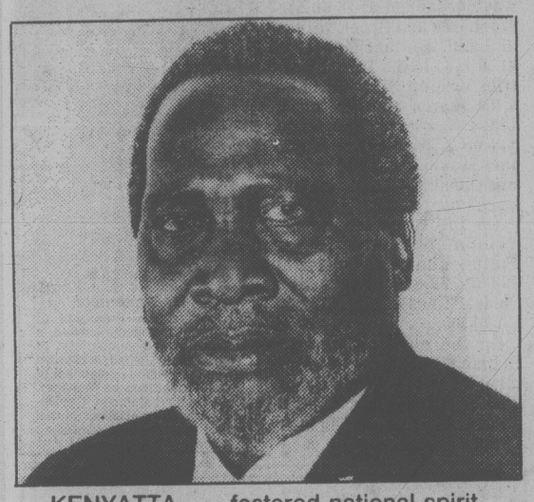

KENYATTA . . . fostered national spirit

NAIROBI, Kenya — "Harambee!" the old man would thunder, and from the adoring crowd around him would come the echo, "Harambee!"

Again and again he would shout the word, and louder and louder the people would hurl it back.

For the late Jomo Kenyatta, Kenya's founding father and president, harambee was what independence and nation-building was all about. It was to become — and would remain — the national motto, the cornerstone for the mobilization of a nation's energies.

"Harambee" (pronounced ha-RAHM-bay) is a Swahili word that means roughly, "Let's pull together." In Kenya it refers to a national spirit and to numerous self-help projects that are financed and carried out by volunteers, providing an alternative to government involvement — and taxation.

"Let us rely on ourselves and not even on our own government," Kenyatta once said in defining the harambee spirit of self-reliance.

The people believed him, and accomplished some remarkable things. Between 1967 and 1973, they donated more than $47 million for various harambee projects. Half of the money went to the construction of neighborhood schools. The people also built harambee roads, health clinics, bridges and 500 day-care centres. Since independence in 1963, nearly 100,000 harambee projects have been carried out.

For 16 years this harambee spirit has played an important role in Kenya's development. But now, with Kenyatta dead and a national election at hand, harambee is coming under increasing criticism. Most Kenyans agree that a noble concept is out of control, serving as a front for corruption, vote-buying and shakedowns.

"The national spirit of self-help depends on these (harambee) donations," journalist Hilary Ngweno said in a recent article. "Yet as any fool knows, most of these donations are election campaign weapons. In the interests of fair elections the government should curtail both the magnitude and frequency of harambee donations by politicians during a specified period before polling day."

But the quality of a politician's leadership is judged partly by his ability to extract money for projects in his district, and the amount of his own contributions at harambee fund-raising events is considered indicative of his commitment to his constituents.

Much of the money raised for any harambee project is collected through what amount to shakedowns, with bosses demanding contributions from underlings, headmasters demanding money from their students. Parents who cannot afford the "voluntary" donations are chastised at public meetings and their children are expelled from school.

In some of Kenya's 1,000 harambee schools, it is an open secret that headmasters grow wealthy with harambee funds while promised projects are forgotten. In almost every district, politicians are using harambee fund-raisers to buy votes for next month's general election. Often the man who raises or donates the most is judged the best representative of his people.

Los Angeles Times

Playing it liberal

Russell Baker

Having bid farewell to school houses several years ago with the sorrow of a man emerging from 30 years of lost wanderings in the Dismal Swamp, I have only lately begun studying the nuances of human passion created by the busing issue and the strange behavior they produce.

Take Smith, for example, whose children attend public schools. Smith despises school busing, but does not dare say so for fear that Carling will call him a "racist."

A vociferous champion of social and political uplift, Carling holds that the random intermingling in faraway schoolrooms of children rich and poor, black and white, is a blessing to the Republic. Resistance to the idea, to his way of thinking, can stem only from a benighted racism, which must be plainly labelled and denounced wherever it raises its evil face.

Smith, who likes to fancy himself a decent fellow, cannot take the obloquy he knows Carling will heap upon him. So he keeps silent, despising school busing quietly and silently hating Carling.

The Carlings of the world have an easy time with the Smiths, who live in terror of being publicly exposed as illiberal. Smith refuses to complain about his tax rates for fear of being called a "fascist," fears being caught with an opinion on the Palestinian problem lest he be called an "anti-Semite" and hates to have people see his wife cooking dinner because he is afraid feminists will call him an "oppressor."

Barry, on the other hand, is not so easily pushed around by terrorist epithets. He confronts Carling with righteous rage. He points out before the assembled crowd that Carling, this gallant hussar of public school busing, sends his own children to private school.

The Carlings almost invariably send their own children to private school. The assumption seems to be that with a father as enlightened as Carling, a child doesn't need the beneficial intermingling of rich and poor, black and white. And, since Carling can muster the heavy money which private school costs, he may believe he is doing the less fortunate a good deed by helping them enjoy the beneficial intermingling without undue classroom crowding.

Barry does not see it this way. A man of outspoken conviction, he calls Carling a "hypocrite." Carling preaches one doctrine and practises another, says Barry. All of us in Barry's audience enjoy that. It is always comforting to see someone else's hypocrisy called to account, since it decreases the chances of anybody's noticing your own.

Carling, of course, denies hypocrisy, but his defence is a trap. The simple fact, he pleads, is that he wants only the best education for his children. The place to get it, regrettably, is private school. When public-school education equals the excellence of private schools, Carling will gladly offer his loved ones to the beneficial intermingling of the school bus, whether that glorious day comes tomorrow or, as is more likely, 85 years hence.

Carling is now hung up in his own barbed wire. "You are an elitist!" cries a man in the crowd. It is Hamlin. No man is more qualified to drive the dreadful word "elitist" into a fellow creature's heart, at least in this confrontation.

Hamlin's children have always been bused to public schools and, though their reading level is three years beneath the national average and they are regularly robbed of their lunch money in the corridors, Hamlin is proud, not only because his kids can take it, but also because they are being protected from the corrosive infection of "elitism."

Hamlin is black and, so, would never dream of calling Smith a "racist." He will leave that to Carling, the white liberal, but he will not tolerate Carling's white liberal "elitism." Barry, of course, is also an "elitist,' but nothing can be gained from calling him one publicly, since Barry is not ashamed of it. Barry boasts about being an "elitist." This is how he gets away with calling Carling a "hypocrite."

Boasting about your indifference to uplift is the best way to keep the crowd from getting a harpoon into you. So Barry boasts about sending his children to private school and, if anyone accuses him of being a "fascist," he will boast about that, too, boasting in passing that he enjoys oil-company dividends from windfall profits and is the only person in the room who enjoyed total avoidance of last year's income tax.

Barry doesn't care whether his children get a better education in private school. He simply figures that private school is better than public for learning arrogance.

It is Hamlin who infuriates Quinn. Like Hamlin, Quinn is also black, but he has no more use for busing than Smith has. Quinn sees it as a scheme by the white power structure to destroy the integrity of the black community. Hamlin's eagerness to submit to the plot infuriates Quinn, but he doesn't dare say so. He is afraid Hamlin would accuse him of having a "ghetto mentality," and he does not want to give whites the satisfaction of hearing him explain how the despicable "ghetto" turned into the comforting "black community" he now cherishes.

Meanwhile, the politicians present have left the room and the judges, being too old to think about children, ponder statistics.

New York Times

HOW I FINALLY LOST WEIGHT

By Clare Keichner:

"My husband talked me into trying WEIGHT LOSS CLINIC. It was the best thing I have ever done for myself. With their program and the help and support of their professional staff I finally reached my goal. Today I'm a happy, confident and very grateful person. Weight Loss Clinic really cares."

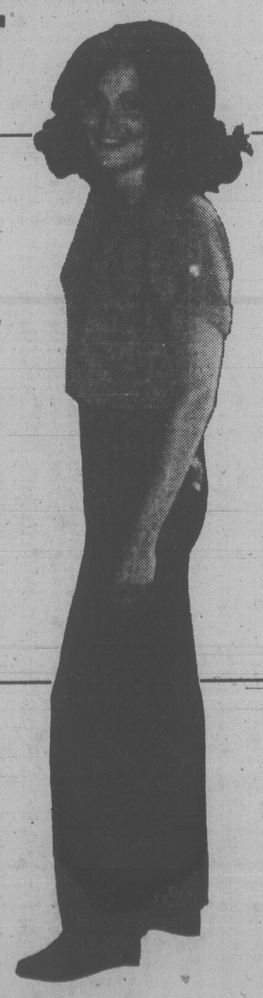

- Lose 3 to 5 pounds per week
- No dangerous drugs, strenuous exercise or binding contracts
- Stabilization and Maintenance Plans included at no extra cost
- Individualized care from well trained professionals
- First visit is free, with no obligation.

Call now for complimentary weight loss consultation.

WEIGHT LOSS CLINIC™

COOK MEDICAL BLDG. 1175 COOK ST., #308 384-7177

Visa and Master Charge welcome 8 am to 7 pm Monday through Friday ©WEIGHT LOSS, INC. 1979

TORONTO STOCK EXCHANGE TRADING

Distributed by CP
Toronto Stock Exchange--Sept. 25
Quotations in cents unless marked $. z—Odd lot, xd—Ex-dividend, xr—Ex-rights, xw—Ex-warrants. Net change is from previous board-lot closing sale.

Stock	Sales	High	Low	1:40 p.m.	Net Ch'ge
	A and B				
A.G.F.M	7954	265	265	265	+ 5
Aby Gin w	400	$7	7	7	
Abitibi	5750	$20⅝	20¼	20⅛	— ½
Abitbi 7½p	260	$47¾	47¾	47¾	
Abitbi 10	198	$52¾	52¾	52¾	+ ½
Action Trd	9000	65	62	64	+ 2
Adanac M	5160	430	420	420	—10
Advocate	200	250	250	250	
Agnico E	7250	$8⅞	8⅝	8¾	— ⅛
Agra Ind A	2500	$5⅛	5	5⅛	+ ⅛
Akaitcho	2000	102	102	102	— 9
Albany	17600	128	125	125	— 2
Alt Energy	2900	$37½	36⅞	37	+ ¼
Alta Gas A	13726	$27	26¾	26¾	+ ¼
Alta G F	120	$26½	26½	26½	— ⅛
Alta G 9.76	1130	$26⅞	26⅞	26⅞	— ⅛
Alta G 6⅝	2940	$37	37	37	
Alta Nat	300	$68	68	68	— 2
Alcan	8905	$46½	46¼	46½	— ¼
Alcan pr	z31	$27¾	27¾	27¾	
Algo Cent	200	$22⅝	22⅝	22⅝	— ⅛
Algoma St	500	$29⅝	29⅝	29⅝	— ⅛
ASfel p	100	$25½	25½	25½	+ ¼
Allarco Dv	100	$52¼	52¼	52¼	— ½
Almin 4½ p	200	$40	40	40	
Alum 3rd p	3200	$26	25½	25½	— ½
Am Larder	14000	39	37	37	— 2
Am Eagle	13350	405	390	390	—10
Am Leduc	9200	50	48	48	—1½
Andres W A	225	$12⅝	12⅝	12⅝	— ⅜
Ang CT 290	z10	$34¼	34¼	34¼	
Ang CT 315	400	$37½	36¼	37½	+ 1½
Ang D Gld	1031	245	245	245	
Ang U Dev	500	450	450	450	—15
Anthes B p	z25	$84	84	84	
Aquitaine	1995	$43½	42¼	42½	— 1
Arbor C	200	100	100	100	— 5
Argosy	1000	43	43	43	
Argus	z25	$16¾	16¾	16¾	
Argus C pr	2100	$9¼	9¼	9¼	— ¼
Asamera	13030	$19⅞	19⅝	19¾	
Asbestos	1007	$41¼	41¼	41¼	+ ¼
Asoc Porc	273	168	168	168	+ 3
Atco A	3300	$20¼	19¾	20	
Atl C Cop	2785	82	82	82	+ 2
Atlas Yk	12000	92	90	90	— 2
Ato Hard A	1200	$15¾	15¾	15¾	
BP Can	15635	$37	36½	36½	— ½
Banister C	12850	$14¼	13	14¼	+1¼
Bank BC	1005	$32	31¾	32	+ ¼
Bank Mtl	14183	$24¼	24	24⅛	+ ⅛
Bank N S	4313	$24½	24⅛	24½	+ ⅛
Bankeno	8200	465	455	460	— 5
B Cdn Nat	200	$14½	14½	14½	+ ⅛
Barv Expl	2700	145	140	145	
Baton B	20600	$14	13¾	14	— ¼
Bay Mills	500	$22	22	22	+ 1
Becker B p	200	$7¾	7¾	7¾	
Bell Canad	21152	$21	20¾	20⅞	— ⅛
Bell A pr	100	$62	62	62	— 6
Bell C pr	150	$29½	29½	29½	
Bell D pr	200	$62⅜	62⅜	62⅜	+ ⅛
Bell 2.28	200	$31½	31½	31½	
Bell 1.80	350	$22¼	22¼	22¼	
Bell 1.96	3100	$26⅛	25⅞	25⅞	— ½
Beth Cop	304	$18¼	18¼	18¼	+ ¼
Bl Hawk	500	33	33	33	— 2
Blakwod A	2100	$5⅞	5¾	5¾	
Bonza O	50580	$10	9⅛	9¾	+ ⅜
Border C	300	400	400	400	
Bow Valy	5665	$39	38¼	38¾	— ¼
Bramalea	1300	$19½	19½	19½	+ ⅜
Brascan A	15006	$26¼	26	26⅛	— ⅛
Brscn 8½	300	$27⅝	27½	27½	— ½
Brenda M	200	$21	21	21	
Bright A	100	$17⅛	17⅛	17⅛	
Brinco	7500	$8¾	8⅝	8⅝	
Br Am Bnk	166	$42½	42½	42½	+ ½
BCFP	z60	$27⅛	27⅛	27⅛	
BCFP pr	z30	$37¾	37¾	37¾	
BCRIC	26475	$8	7⅞	8	
BC Phone	3500	$17¼	17	17¼	+ ¼
BCPh 4¾ p	z50	$54	54	54	
BCPh 1956	z10	$53¾	53¾	53¾	
BCPh 6.80	500	$20	20	20	+ 1
BCP 7.04 p	500	$20½	20	20	— ½
Broul Reef	500	68	68	68	— 1
Brunswk	1445	$10⅛	10	10	
Budd Can	1500	$7⅞	7⅝	7¾	+ ¼
C					
CAE	4100	$12⅞	12½	12⅞	+ ⅜
Cad Fnv	400	$22¼	22¼	22¼	
Cad Frv A	200	$9¾	9¾	9¾	
Cal Pow A	1705	$44¾	44½	44¾	+ ¼
Cal P 7 p	z20	$90	90	90	
Cal P 7½ p	z25	$97	97	97	
Cal P 10 p	30	$110	107	107	— 3
Cal P 8¼	130	$10¾	10¾	10¾	
Calvert	65700	105	95	100	+ 2
Cam Mine	1000	31½	31½	31½	—1½
Camflo	2325	$17	16¾	16⅞	— ⅛
C Chib A	2500	$12⅛	12	12	— ⅛
Camp RL	1530	$27¾	27¼	27½	— ⅛
Can Cem	6600	$13	12⅞	12⅞	
CDC pr B	945	$128	127⅞	127⅞	— ⅛
Can Malt A	300	$33¾	32¼	33¾	+ ½
C Nor West	5100	$15½	15¼	15½	+ ¼
C Packrs	3150	$31½	30⅝	31½	+ 1
Can Perm	350	$18	18	18	— ⅛
CPerm 6¾	1150	$23⅞	23¾	23¾	— ⅛
CS Pefe	4800	$6	5¾	5¾	— ⅛
Can Trust	3700	$25¼	25	25	+ ⅛
Can Trstr	15154	47	45	45	— 5
C Trust 7¼	100	$19¼	19¼	19¼	
C Tung	1100	$24½	24	24½	+ ¼
Cdn Arrow	2000	110	110	110	
CCablesy A	41862	$12⅞	12⅝	12⅞	+ ¼
C Cable w	5210	169	165	169	— 1
Cdn Cel	600	$9¼	9⅛	9¼	
C Formost	3810	$8	7⅞	8	+ ¼
CG Invest	450	$23	23	23	
C Hidrogas	5000	$14⅞	14⅞	14⅞	+ ⅛
C Homestd	8650	$23	22½	23	+ ½
Cl Bk Com	4679	$26¼	26⅛	26¼	+ ⅛
CIL pr	z6	$47¼	47¼	47¼	
C Lencour	12000	33	32	33	+ 1
C Manoir	200	$6	6	6	
C Marconi	100	$16¼	16¼	16¼	
C Merrill	420	$22½	22½	22½	
CNat R	4950	$6⅞	6¾	6⅞	— ⅛
C Occdental	4350	$48¼	47⅜	47¾	— ¾
CP Inve	26656	$35¼	35	35	— ⅛
CP Ltd	63382	$38⅞	38⅝	38¾	— ⅛
CPL A p	300	$9⅝	9⅝	9⅝	
CPL 4 p	200	$7¾	7¾	7¾	
C Reserve	2300	$21⅜	20¾	20¾	— ⅜
Cdn Sup O	5437	$167	167	167	—1½
Cdn Tire	z10	$25¼	25¼	25¼	
Cdn Tire A	5944	$28¼	28⅛	28¼	+ ⅛
C Utilties	200	$19	19	19	— ¼
CU 10¼	400	$26½	26½	26½	+ ⅜
C Util 9.24	1050	$26½	26⅜	26½	+ ⅛
CWN G 4 pr	300	$10	10	10	
CWN 5½ p	300	$14	14	14	+ ½
Candel Oil	758	$53¼	53¼	53¼	— ½
Canray	2300	290	285	285	—10
Canron A	1200	$13½	13¼	13½	
Cara	700	$16¼	16⅛	16¼	+ ⅛
Carl OK	19425	$6¼	6⅛	6¼	+ ⅛
Carl A p	z10	$26¾	26¾	26¾	
Carma A	600	$17⅛	17	17	
Cassiar	110	$12¼	12¼	12¼	— ⅛
Celanese	14550	$5½	5⅜	5½	
Cenex	20800	140	125	130	—12
Ctl Est A	780	$11⅞	11¾	11⅞	
Ctl Fund A	400	$6½	6½	6½	
Cent Pat	500	250	245	250	
Chncllr	11650	$5⅛	495	5	— ¼
Charter Ol	7800	310	300	300	—20
Cherokee	13125	$11¾	11⅜	11⅜	
Chib Kay	3500	22	21½	21½	+ ½
Chieftan D	2052	$30¼	29½	30¼	—1⅛
Chimo	1200	195	195	195	
Chrysler	2150	$9⅝	9⅜	9½	— ⅛
Coch-Dun	300	$10	10	10	
Cockfield	100	435	435	435	—10
Coin Lake	4200	35	30	30	— 5
Cmplx	5000	$5⅝	5¼	5¼	— ¼
Comb Met	6000	44	43	43	+1½
Cominco	1106	$44¾	44½	44½	— ½
Cominco A	200	$26½	26½	26½	+ ⅜
Comrcl O G	8800	365	355	355	
Con Bath A	15396	$14¼	14	14¼	+ ¼
C Durham	2300	180	175	175	— 5
C Marben	13800	285	275	283	+ 3
C Morisn	1000	252	250	251	— 8
Cons Prof	8000	78	75	78	+ 3
Con Textle	200	$7	7	7	— ¼
Con Distrb	12810	$13⅜	13⅛	13¼	— ¼
Cons Gas	17835	$27⅜	26⅞	27⅜	+ ⅜
Con Gas A	z25	$73½	73½	73½	
Con Gas B	z25	$74¼	74¼	74¼	
Con Gas D	200	$36	36	36	— ⅜
Control F	200	$5	5	5	
Conuco Ltd	9320	$5⅞	5¾	5⅞	+ ⅛
Conventrs	9510	$9¾	9½	9⅝	— ¼
Conwest	300	$6¾	6⅝	6⅝	— ⅛
Cop Fields	2100	$7½	7¼	7¼	
Corbv vt	420	$30	30	30	
Coseka R	21625	$10⅜	10⅛	10⅛	— ⅛
Costain Ltd	4380	$10	10	10	
Courvan	35700	80	75	80	
Craigmt	12250	$8	8	8	
Crain R L	100	$12⅝	12⅝	12⅝	+ ⅛
Crestbrk	6750	$20	19½	20	+ 1
Crwn Life	z59	$66	66	66	
Crwn Trst	100	$33	33	33	+ ⅛
Crush Intl	640	$14¾	14½	14½	— ¼
Cuvier M	3500	59	56	59	+ 4
Cygnus B	z50	$23	23	23	
Cyprus	20350	$15½	15	15⅛	— ⅜
Czar Res	4655	$14⅞	14⅝	14⅝	
Czar Res p	550	$37	37	37	— ½
D to G					
DRG Ltd A	800	$5¾	5¾	5¾	
Dale-R	100	$14½	14½	14½	— 1
Dalmy A	700	$8¾	8⅝	8¾	
Daon Dev	19150	$18½	18¼	18⅜	+ ⅜
Daon 8⅝ p	600	$9	8¾	8¾	— ⅛
Delhi Pac	7200	64	63	63	— 2
Denison	7840	$32⅝	32⅜	32⅝	+ ⅛
Dicknsn	2735	$10⅜	10¼	10¼	
Digtech	600	$5⅜	5⅜	5⅜	— ⅛
Discovry	1000	112	112	112	
Doman I	1100	$8⅛	8	8⅛	+ ¼
Dome Mine	4305	$55	53	53½	—1⅛
Dome Pete	25240	$51¼	50⅛	50¼	
D Bridge	2638	$43½	42½	42½	— 1
DExplor	68000	59	52	57	+ 2
Dofasco A	2200	$34⅝	34½	34½	— ¼
Dom Store	2100	$19⅞	19⅞	19⅞	— ⅛
D Textle	5000	$14⅛	13¾	14⅛	+ ¼
Domtar	1475	$26½	26⅜	26⅜	— ½
Domtar pr	180	$11½	11½	11½	— ½
Dunde Pal	5000	58	56	56	— 6
Du Pont A	456	$21¾	21⅝	21¾	+ ¼
Dynamar	7200	275	272	274	— 1
Est Mrltic	1026	195	195	195	
East Sul A	320	241	241	241	— 9
Ego Res	4300	235	227	230	
Elhrn A	2135	475	470	470	— 5
Elks Stors	100	$7	7	7	
Emco	1500	$12¼	12⅛	12⅛	— ⅛
Emco w	300	440	440	440	+15
EquiTrust	200	390	390	390	
Extd A	z44	$8⅝	8⅝	8⅝	
Falcon C	4325	$8⅜	8⅛	8¼	+ ⅛
Fibrg Nik A	20475	$75	72½	75	+ 2
Fed Ind A	600	$7	7	7	
Fed Pion	900	$36	36	36	
Fidelty Trp	100	$19¼	19¼	19¼	
Finning T	z10	$38¼	38¼	38¼	
Fireco SA	2500	210	210	210	— 5
F Calgary	1000	360	360	360	—10
F Cty Tr A	600	$10¾	10¾	10¾	+ ⅛
F Cty Tr C	z50	$7⅝	7⅝	7⅝	
F Mar	6000	165	165	165	+10
Foodex p	600	$7⅞	7⅞	7⅞	— ⅛
Ford Cnda	560	$71½	71½	71½	
Francana	300	$12½	12⅛	12⅛	— ⅛
Fraser	100	$15¾	15¾	15¾	+ ¼
G M Res	2825	$6⅞	6⅜	6⅜	
Galveston	700	355	350	355	—25
Gaz Metr	z24	$5⅝	5⅜	5⅝	
G Distrb A	460	$8	8	8	+ ¼
GMC	1689	$75½	75	75¼	— ½
Genstar L	9315	$26¾	26⅜	26⅜	— ⅜
Gerin Ist p	500	$8⅝	8⅝	8⅝	
Giant Yk	1118	$14	13½	13½	— ½
Gibraltar	8500	$8¾	8½	8⅝	— ⅛
Glbe Rltyp	200	$24	24	24	
Goldale A	1200	$6⅝	6½	6½	— ⅛
Goldund M	11600	375	370	370	— 5
Graff G	203	$16⅞	16⅞	16⅞	
Graff G p	520	$33½	33½	33½	
Granduc	3300	230	223	230	+ 5
G L Nickl	1500	85	85	85	+ 2
GL Forest	300	$49½	49⅜	49½	+ ¼
GN Fin	100	250	250	250	
Gt West S	1100	282	280	280	— 4
G Goose 9¾	300	$10⅜	10¼	10¼	— ½
Greyhnd	1100	$23⅜	23⅛	23⅛	+ ⅛
Guard Cap	z60	$7⅞	7⅞	7⅞	
Gulf Can	39245	$99	96½	98½	+ ¼
Gulfstr	180828	490	450	475	
H to L					
H Group A	400	425	425	425	+ 5
Hard Crp A	2300	295	292	292	
Harlequin	12975	$17⅞	17⅜	17¾	+ ⅜
Hatleigh A	520	$6	5¾	5¾	
Hawker	1610	$17	16⅞	16⅞	— ⅛
Hayes D	300	$10	9⅞	10	
Highfield	1000	295	290	295	— 5
Highmont	16151	$10⅞	10¾	10¾	— ⅛
Holinger A	250	$45	45	45	
Home A	100	$82¼	82¼	82¼	
Home B	z75	$82½	82	82	
Howdn DH	100	$11	11	11	— ⅛
H Bay Mng	13594	$26⅛	25¾	25¾	— ¼
H Bay Co	6641	$27½	27¼	27⅜	— ⅛
HBC pr	983	$21⅝	21¼	21⅝	
HB Oil Gas	5375	$87¾	87¼	87½	— ¼
Hu-Pam	3500	47	47	47	
Husky Oil	3600	$72	71	72	—1¼
Hydra Ex	10300	67	65	65	— 3
IAC	3425	$15¾	15½	15¾	
I U Intl	8250	$15⅛	14⅞	15⅛	+ ⅛
Imasco	970	$45¼	45	45	
Imasco A p	z46	385	385	385	
Imp Oil A	44770	$43⅝	42⅝	42⅞	—1⅜
Inco	173964	$26¾	26	26½	+ ¼
Inco 7.85	753	$24¾	24⅜	24½	
Indal	1200	$14⅛	14⅛	14⅛	— ⅛
Indusmin	z40	$18⅛	18⅛	18⅛	
Inland Gas	310	$13⅞	13½	13½	— ¼
Inland G p	100	$11½	11½	11½	— ¼
Inter-City	5100	$19⅛	18¾	19	— ⅜
Inter C B w	100	$15	15	15	— 1
Intrmetco	650	$15½	15½	15½	
IBM	z196	$79	77¾	77¾	
Int Mogul	756	$6⅛	6	6	— ⅛
Intpr Pipe	4525	$18¼	18	18	— ½
Ipsco	9000	$20	20	20	
Iron Bay T	100	$6⅝	6⅝	6⅝	— ⅛
Irwin Toy	900	340	335	340	
Island Tel	100	$16¼	16¼	16¼	
ISO	32700	370	360	370	+ 5
Ivaco	10100	$16¾	16¾	16¾	— ¼
J Q Res	2800	135	132	135	+ 4
Jannock	1200	$13	12¾	12¾	— ¼
Jannock 8	370	$13¾	13⅝	13¾	
Jannock w	500	$7	7	7	+ ¼
Jorex Ltd	7500	50	49	49	— 1
Jouhel	20900	140	135	137	+ 2
Kaiser Re	12870	$31	30⅜	30⅜	— ⅝
Kam Kotia	2200	$5¾	5⅝	5¾	
Kaps Tran	6250	155	151	155	
Kelsey H	100	$24¼	24¼	24¼	
Kerr Add	3525	$11	10⅝	11	+ ¼
K Anacon	4457	57	56	57	
Labatt A	5332	$24⅛	23⅞	24⅛	+ ¼
Labatt A p	z20	$23¾	23¾	23¾	
Lacana	10400	$7¼	7⅛	7⅛	— ⅛
Lacana w	300	450	435	450	
Laidlaw A	6020	$9⅝	9¼	9¼	— ⅜
Laidlaw B	900	$8⅜	8⅜	8⅜	
Ldl 9¾	100	$10¾	10¾	10¾	+ ⅛
L Ont Cem	7300	$5¾	5½	5¾	+ ¼
L Shore	600	465	460	460	—20
Lasitr Km	700	136	130	130	—10
Laurasia	3225	65	63	63	— 1
Lau Fin p	z36	$12¾	12¾	12¾	
Lava Cap	3600	320	310	320	— 5
L & J A	100	$14⅜	14⅜	14⅜	+ ⅛
Leigh Inst	7600	$9½	9½	9½	+ ⅛
Liberian	100	$8	8	8	
LL Lac	500	450	450	450	—10
Lob Co A	625	410	410	410	
Lob Co B	19600	410	410	410	
Lob Co pr	200	$29	29	29	— ⅜
Lob Ltd Bp	310	$18	18	18	
Lochiel	3500	470	460	470	+25
Logistec	200	425	425	425	—25
Lytton M	2000	47	44	47	+6½
M to O					
MDS Helth	900	$12	12	12	— ¼
MICC	300	$12⅝	12⅝	12⅝	
MICC 8⅝	250	$22½	22½	22½	— ½
Micc 8 p	100	$28¼	28¼	28¼	
Micc Inv r	z600	68	60	60	
MTS Inter	4050	82	82	82	— 3
Maclarn A	400	$21	21	21	
Mclan H A	1400	$22¾	22½	22½	+ ¼
MB Ltd	14645	$28	27½	28	+ ½
Madeline	2800	176	176	176	+ 1
Madsen	2000	169	165	165	
Magna A	1000	$13½	13½	13½	+ ⅛
Magnetcs	2000	172	172	172	— 2
Maislin I	100	$5	5	5	— ⅛
Maistc Wil	8100	475	465	470	+ 5
Malartic	1050	115	115	115	
Man Bar	14600	68	65	68	— 1
M Lf Gard	z60	$28¼	27¾	27¾	
Maplex M	z4	$10¼	10¼	10¼	
Mrtme El A	600	$13	13	13	
Maritime	1315	$24½	24½	24½	
Mar Pet	100	$14	14	14	— ⅜
Markel F	900	$6½	6⅜	6½	+ ⅛
Mark Spnc	2400	$7½	7¼	7⅜	— ⅛
Mass Fer	2300	$12⅝	12½	12⅝	
Mas F A	850	$23	22¾	23	
Mas F B	1100	$23½	23¼	23½	— ⅛
Matchan	3000	34	33	34	
McGraw H	400	$9⅜	9⅜	9⅜	
Mc Intyre	1580	$66	65¼	66	
McLaghln	2530	$7½	7¼	7¼	— ⅜
McLghl 10p	1110	$15	15	15	
McLghl w	850	$5¾	5¾	5¾	
Melcor	110	$15	15	15	
Mentor	300	355	355	355	
Mercantil	3041	$16⅛	15⅝	16⅛	— ⅛
Merland E	33500	$17	16⅛	16⅞	+ ¾
Midcon	1000	255	255	255	— 1
Mikes Subs	1000	200	200	200	
Minrl Res	2000	380	380	380	
Mitel Corp	7555	$13½	13¼	13¼	
Molson A	3665	$26½	26	26½	— ⅜
Molson B	498	$24	24	24	
Monarc W	1000	67	67	67	+22
Monenco A	200	$11	11	11	— ½
Moneta P	6050	90	90	90	— 1
Mtl Trust	300	$19¾	19¾	19¾	
Moore	11965	$37⅝	37½	37½	— ⅛
Mtn States	5200	$11⅛	10⅞	11⅛	
Murphy	2324	$30	29¾	29¾	— ¼
N B Cook	500	$8½	8½	8½	— ⅛
NBU Mine	6500	370	360	370	+ 5
Nat Drug p	100	$12	12	12	
Nat Pete	1000	117	115	117	+ 2
Nat Trust	550	$23¾	23¾	23¾	— ¼
Nemco	15800	280	275	280	
Neomar	1200	270	270	270	
NB Tel	1233	$21½	21½	21½	— ¼
N Kelore	25000	27½	25	25	— 3
N Provid D	15000	65	60	60	— 1
N Que Ragl	800	265	265	265	
N Senator	5000	24	24	24	— 2
N York Oil	300	299	299	299	
Nfld LP A	160	$19½	19½	19½	— ¼
Nfld Tel	600	$11	11	11	— ⅜
Nfld Te 975	639	$20	20	20	+ ¼
Nfld Te 885	200	$20	20	20	
Newnor	11500	20	20	20	
Nick Rim	4000	30	30	30	— 1
Noble M	4200	150	142	150	+15
Nor Acme	1500	34	33	34	+ 1
Noranda	47534	$18⅜	18⅛	18¼	
Norcen	42136	$28¾	28⅜	28⅜	— ⅜
Norcen B	z60	$23¾	23¾	23¾	
Norcn 288	4425	$53¾	53	53⅜	+ ⅛
Norlex	10500	20	20	20	— ½
NC Oils	3128	$16	16	16	+ ⅜
Nor Ct 785p	375	$25	24⅝	24⅝	— ⅞
Nor Tel	5320	$50¼	49¾	49¾	— ¼
Northgat	17410	$8½	8⅛	8¼	— ⅜
Northld	1500	26	26	26	+ 1
Nowsco W	550	$40⅜	40⅜	40⅜	+ ⅜
Nu-Wst A	7950	$16¼	16	16	— ¼
Nu-Wst p	360	$18¾	18¾	18¾	—1⅜
Nu-Wst B p	200	$18	17⅞	18	+ ¼
Nufort Res	2166	56	56	56	
Numac	1500	$42½	42¼	42½	— ⅜
OPI A	2000	$30	30	30	— ½
Oakwood P	12897	$14½	14¼	14½	
Obrien	12926	246	235	245	+ 7
Obrn r	169082	15	13½	15	+ 1
Ocelot A	5700	$24⅞	24¼	24⅜	— 1
Ocelot B	19845	$24½	23½	23⅞	— ⅝
Okanagan	300	$17½	17	17½	+ ½
Okan r	z400	67	57	67	
Onaping	3700	256	251	256	+ 6
Oshawa A	1130	$8⅜	8¼	8⅜	+ ⅛
Osisko	29000	50	49	49	
Oxford A	100	$15½	15½	15½	+ ⅛
P to S					
Pac Coper	400	200	195	200	
Pac Nth G	230	$7⅛	7⅛	7⅛	+ ¼
Pac Nth 6¾	265	$18	17¾	17¾	
Page Pet	1844	$17	16⅝	16¾	— ⅛
Page Pet 7	3850	$11⅞	11⅝	11⅞	+ ¼
Pagurian A	600	390	390	390	
Paloma P	1092	$5½	5½	5½	— ⅜
Pamour A	3222	$8¾	8⅝	8⅝	— ¼
Pancana I	20750	350	295	330	—20
PanCan P	2100	$63½	63¼	63¼	+ ¼
Pango Gld	5100	75	73	73	— 6
Parlake	14062	220	211	217	+ 6
Pe Ben O	1200	240	240	240	
Peerless	100	$6½	6½	6½	— ⅛
Pembina	5460	$10¼	10⅛	10¼	— ¼
Pennant	18000	180	174	174	— 2
P Jewl A	200	$14	14	14	
Petrofina	2709	$47⅛	46¾	46¾	— ¼
Petrol	6300	$6⅝	6½	6½	— ⅛
Peyto Oils	5800	$16¾	16⅜	16¾	— ⅛
Phillips Cb	z20	$10⅛	10⅛	10⅛	
Pine Point	255	$34⅞	34¼	34⅞	+ ⅛
Place G	1500	280	279	279	+ 4
Placer	8075	$37	36⅞	37	+ ¼
Pominex	92750	140	133	135	+ 4
Ponder	2900	330	325	325	
Pop Shops	2600	275	265	275	+ 5
Powr Corp	13578	$14⅜	14	14	— ⅜
Prado Exp	41850	225	225	245	+20
Prairie Oil	400	$22½	22½	22½	— ¼
Precamb	8500	470

New York

Monday

Alcan	39⅞	Col-Palm	17⅛	Inland St	35⅝	Polaroid	28⅝
Alcoa	58½	Comsat	40⅝	IBM	68	Proc Gam	76½
Ald Chem	42	Con Frt	26½	Int Harv	42½	Pub Sv EG	19¾
Al-Chlm	36	Con Nat G	43⅞	INCO	22½	RCA	24⅛
Am Air	12⅝	Cont-Data	48¼	Int Paper	45¼	Repub St	28½
Am Brnd	64¾	Con Ed	23¼	ITT	28⅜	Revlon	52⅛
Am Bcast	47	Cont Oil	43⅜	Johns-Man	25⅜	Rockwell	43⅛
Am Can	39	Crown Ck	34¼	Kaiser Al	20¼	Scott Pap	20⅛
Am El P	19¼	Crown Zell	39⅛	Kennecott	28	Sea Cstle	29⅛
Am Motor	8¼	Delta Air	43	Kraftco	47⅞	Sears	19½
Am Tel T	55⅜	Disney W	40⅛	LTV	9	Seatrain	6¾
Ampex	18⅛	Digital E	64¾	Litton	34½	Shell	49¾
Asarco	26½	Dow Chem	32⅞	Lockheed	29	Singer	11⅞
Ashland	39⅛	du Pont	45	McD Doug	25⅞	Sony	8¼
Atl Rich	72	East Air	8⅛	McLean	16¼	So Cal E	26⅜
Avco	25⅛	East Kod	53	Merck	67⅝	South Pac	35
Avon	49⅛	El Paso	21⅞	Mer Lyn	20⅛	Sperry	51½
Bell How	21½	Exxon	58⅝	Minn MM	52⅝	Stand Cal	58
Bendix	42	Fairchild	34¼	Mo Pac	53⅛	Sun Oil	67⅞
Beth St	24½	Firestone	9⅞	Mobil	51	Teledyne	146¾
Boeing	49⅝	Ford	44	Monsanto	57¼	Telex	4⅝
Boise Cas	37	Gam Sko	29	Motorola	51	Texaco	29¾
Borden	25¾	Gen Dyn	44⅞	NCR Corp	75⅞	Tex Gulf	29⅛
Borg-W	32⅞	Gen El	51⅛	Natomas	56⅞	TWC	24½
Bri My	37	Gen Food	36	Newmont	30	Un Carb	43⅜
Brunswk	13⅞	Gen Mot	65¾	Nort Sim	16	Un Pac	72
Burl Ind	17⅜	G Tel El	28¼	Nwest En	23½	Un Brd	10¼
Burl Nor	60¼	Gen Tire	21¾	Owen Ill	22¼	Un Oil	47⅞
Burroughs	74⅜	Ga Pac	28⅞	Pac Gas	—	UAL Inc	25¼
Caterpill	55⅝	Gillette	26¼	Pan Am	6⅞	U.S. Steel	23⅞
Col Bcast	53¾	Goodyear	15¼	Pan El P	52½	West Air	11⅛
Celanese	48	Greyhound	14⅛	Peop G	37	Westghse	20¾
Chase M	42	Gulf Oil	33⅝	Pepsico	27½	Weyerhsr	34
Chessie	29	Hilton	29⅞	Phil El	15⅛	Wometco	22¾
Chrysler	8⅛	Homestake	39⅝	Phil Morr	36⅛	Woolworth	29⅝
Cleve El	17⅞	Honeywell	80	Phil Pete	42½	Xerox	65½
Coca-Cola	37⅛	Houston	28¾	Pit Bowes	29⅛	Zenith	12⅞

Commodities

Monday

Silver, New York (per 100 oz.)	Open	High	Low	Close	Ch'ge
Sep	1620.0	1645.0	1540.0	1597.0	+22.0
Nov	1620.0	1620.0	1620.0	1618.5	+27.5
Dec	1650.0	1650.0	1570.0	1638.0	+28.0
Copper, New York (per 100 lbs.)					
Sep	91.50	93.75	91.50	93.70	+3.55
Oct	93.00	93.00	90.00	93.15	+3.00
Dec	92.00	93.50	91.85	93.50	+3.00
Lumber, Chicago (per 1,000 bf.)					
Nov	254.00	254.00	248.80	249.30	—3.50
Jan	242.50	242.50	238.00	238.20	—3.50
Mar	236.30	236.30	232.20	232.20	—3.10
Plywood, Chicago (per 1,000 sq. ft.)					
Nov	198.40	198.40	196.00	197.00	—1.10
Jan	193.90	194.40	193.10	193.50	— .10
Mar	194.00	194.50	193.30	193.90	+ .40
Live cattle, Chicago (per 100 lbs.)					
Oct	68.30	68.95	67.60	67.70	— .90
Dec	70.25	70.95	69.25	69.30	—1.00
Jan	70.40	70.72	69.40	69.90	— .35
Live hogs, Chicago (per 100 lbs.)					
Oct	37.30	37.47	36.47	36.67	—1.30
Dec	37.50	37.85	37.22	37.22	—1.50
Feb	40.02	40.10	39.67	39.67	—1.50
Porkbellies, Chicago (per 100 lbs.)					
Feb	44.60	45.20	44.60	46.60	
Mar	44.80	45.55	44.80	44.80	—2.00
May	45.60	46.40	45.60	45.60	—2.00

Gold, Chicago (per oz.)					
Dec	386.50	392.00	381.00	381.90	—2.80
Mar	396.50	403.10	392.00	393.50	—2.00
Jun	408.50	413.20	405.30	404.60	— .90
Gold, Winnipeg (per oz.)	Open	High	Low	Close	Fri.
Oc	——	——	——	378.00a	374.00b
Ja	391.00	394.50b	386.00a	386.30b	390.00a
Ap	401.30	406.30b	399.00a	399.00a	400.00b

Earnings

Bay Mills Ltd., year ended July 31: 1979, $1,906,727, $5.16 a share; 1978, $385,181, 98 cents.

City and District Savings Bank, nine months ended July 31: 1979, $6,118,002, $2.31 a share; 1978, $6,713,732, $3.08.

Hatleigh Corp., six months ended June 30: 1979, $849,000, no share figures; 1978, $1,615,000.

Seagram Co. Ltd., year ended July 31: 1979, $168,159,000, $4.79 a share; 1978, $90,564,000, 2.58.

CANADA SAVINGS BONDS

For good advice . . . call Dominion Securities 382-8167

Credit Foncier
CREDIT FONCIER TRUST

11½% annually for 1 and 5 years GUARANTEED

TERM INVESTMENTS

Other terms and interest payment methods available
Ask for our brochure.

Victoria: 1019 Blanshard St. (604) 388-6601
Vancouver 681-5464 • White Rock 531-7525
Vernon 542-4377 • Prince George 564-2300

Calgary • Edmonton • Regina • Saskatoon • Winnipeg • Kitchener • London
Ottawa • Toronto • Montreal • Quebec • Halifax

MEMBER CANADA DEPOSIT INSURANCE CORPORATION

SERVING BRITISH COLUMBIA SINCE 1894

Active stocks

Monday

TORONTO

Stock	Sales	High	Low	Close	Ch'ge
Inco Ltd	165601	$26⅜	25⅛	26¼	+1¼
Gulf Can	70137	$100¾	97⅛	98¼	—2¼
Cons Glass	68100	$16½	16¼	16½	+ ⅜
Imp Oil A	68048	$45	44	44¼	— ¾
BC Res In	61565	$8	7⅞	8	
Mines and oils					
Gulfstrm	321343	490	420	475	+35
Dom Expl	105500	55	45	55	+11
Barymin	101600	145	140	145	+5
Osisko Lak	99950	52	46	49	+2
Wilco Min	78700	45	41	45	+3½
Calvert G	228500	115	97	98	—6
Pominex	98500	134	122	131	+9
Ocelot B	91151	$24⅞	24⅛	24½	+1

BOX SCORE

	Mon.	Fri.
Issues traded	681	730
Advances	205	236
Declines	230	245
Unchanged	246	249

NEW YORK

Stock	Sales	Close	Ch'ge
IBM	524300	68	—2
Gen Motors	517600	65¾	+1⅜
LouLd Expl	503500	43⅛	+1¾
Amer T and T	471700	55⅜	+ ¼
Mobil	390500	51	—2½
PubSvc Ind	322800	24¼	
MGIC Inv	319600	35	—2⅝
CessnaAir	306500	19	—1
Howrd John	281000	21¾	+ ⅜
Gulf Oil	275900	33⅜	—1⅛
CharterCo	272800	45⅞	—2⅜
Texaco Inc	261100	29¾	— ⅞
Occident. Pet	252700	26	—1

BOX SCORE

	Mon.	Fri.
Issues traded	1900	1920
Advances	477	850
Declines	1041	668
Unchanged	382	402

Bonds

TORONTO (CP) — Prices were lower in moderate trading on the Canadian bond market Monday.

The short end of the market was unchanged. Mid-, long-term and provincial issues dropped three-eighths of a point. Corporate issues remained the same.

Day-to-day money was available at 11½ per cent.

Bond buyers continued to watch the market from distance, employing their money in the short-term, which is producing yields of 11.50 and over, said an analyst from Burns Fry Ltd.

Dividends

Border Chemical Co. Ltd., 10 cents, semi-annual, Nov. 1, record Oct. 23.

Daon Development Corp., five cents, payable Oct. 25, record Oct. 10; class A 18.75 cents, payable Oct. 25, record Oct. 10; 8⅝ per cent pfd. Series A 21.5625 cents, payable Oct. 31, record Oct. 10.

Federal Industries Ltd., class A five cents; class B five cents; both payable Oct. 1, record Sept. 14.

Slater Steel Industries Ltd., 25 cents, payable Oct. 31, record Sept. 30; 1st pfd. $1.10 series 27.5 cents, payable Nov. 1, record Sept. 30; 2nd pfd. $1.10 series 27.5 cents; 6 per cent pfd. $1.20 series 30 cents; both payable Nov. 1, record Sept. 30.

TransCanada Pipelines $2.80 cumulative redeemable 1st pfd. 70 cents; $2.65 cumulative redeemable convertible 2nd pfd. series A 66¼ cents; $4.50 cumulative redeemable retractable 1st pfd. series B $1.125; all payable Nov. 1, record Sept. 28; common 29 cents, payable Oct. 31, record Sept. 28.

Western Broadcasting Co., Ltd., class A stock dividend equivalent to 16 cents; class B 16 cents; both payable Sept. 28, record Sept. 10.

Ivaco Ltd., 8.85 per cent cumulative redeemable pfd. series C $1.10625 or 5 per cent redeemable pfd. shares in lieu of cash, payable Oct. 1, record Sept. 18.

Kaiser Resources Ltd., 25 cents, payable Sept. 28, record Sept. 17.

Metropolitan Stores of Canada Ltd., 6½ per cent pfd. 1961 65 cents; $1.30, pfd. 1967 65 cents; both payable Nov. 1, record Sept. 30.

J. M. Schneider Ltd., eight cents; class B pfd. eight cents; class Cpfd. eight cents; all payable Oct. 15, record Sept. 14.

Falconbridge Nickel Mines Ltd., class A, $1; class B, $1; both payable Sept. 28; record Sept. 20.

Gerin Ltd., seven per cent cumulative 1st pfd., 17.5 cents, Oct. 15, record Oct. 2.

Gold

LONDON (AP) — Closing gold prices Monday, in U.S. dollars an ounce. London- 378.50; Paris- 381.43; Frankfurt- 377.50; Zurich- 378.50; Hong Kong- 375.46.

Options

Monday

Closing prices of all traded options. Sales unit is 100 shares. P denotes puts. (Trans-Canada options combine Montreal and Toronto exchange option trading):

Options		Vol	Int	Last	Close
Abitibi	Fb 20	62	1288	190	$20⅞
Abitibi	Fb 22½	8	274	75	$20⅞
Abitibi	My 20	1	158	$2½	$20⅞
Abitibi	My 22½	25	199	135	$20⅞
Abitibi	Nv 17½	23	548	$3⅜	$20⅞
Abitibi	Nv 20	50	1417	115	$20⅞
Abitibi	Nv 22½	78	144	40	$20⅞
Alt GA	Fb 27½	17	103	—$2¼	$26½
Alt GA	My 25	10	103	$3¾	$26½
Alt GA	My 27½	16	40	$3	$26½
Alt GA	Nv 20	5	229	$6¾	$26½
Alt GA	Nv 25	14	548	$2¼	$26½
Alt GA	Nv 27½	11	61	145	$26½
Alcan	Fb 45	22	271	$4⅛	$46¾
Alcan	Fb 50	16	131	185	$46¾
Alcan	My 45	5	326	$5¾	$46¾
Alcan	My 50	52	73	$3¼	$46¾
Alcan	Nv 45	21	469	$2⅝	$46¾
Aqutin	Mr 40	3	37	$9	$43½
Aqutin	Mr 45	2	68	$6¼	$43½
Aqutin	Dc 45	10	221	$5	$43½
Aqutin	Dc 50	38	192	$3¼	$43½
Asama	Ja 17½	12	259	$4¾	$19¾
Asama	Ja 20	56	1206	$2⅝	$19¾
Asama	Ap 15	3	21	$6¾	$19¾
Asama	Ap 17½	51	54	$5¾	$19¾
Asama	Ap 20	12	125	$3⅜	$19¾
Asama	Oc 17½	54	924	$2¾	$19¾
Asama	Oc 20	115	2462	90	$19¾
Asama	Oc 22½	7	870	40	$19¾
Bell Can	Fb 20	10	228	$2⅛	$21
Bell Can	Fb 22½	6	624	65	$21
Bell Can	My 22½	4	344	100	$21
Bell Can	Nv 22½	3	752	20	$21
Brscn A	Fb 25	35	986	$3¼	$26¼
Brscn A	Fb 27½	10	10	170	$26¼
Brscn A	My 27½	5	5	$2	$26¼
Brscn A	Nv 20	64	108	$6⅛	$26¼
Brscn A	Nv 22½	78	390	$3⅜	$26¼
Brscn A	Nv 25	188	1715	180	$26¼
Brscn A	Nv 27½	25	372	70	$26¼
BP Can	Ja 30	135	163	$9	$37
BP Can	Ja 32½	8	60	$7¼	$37
BP Can	Ja 35	50	358	$5½	$37
BP Can	Ja 40	63	273	$3½	$37
BP Can	Ap 32½	2	10	$8½	$37
BP Can	Ap 35	1	50	$7¼	$37
BP Can	Ap 40	20	42	$4¾	$37
Bow Val	Ja 30	2	27	$11¾	$39
Bow Val	Ja 40	64	207	$5⅛	$39
Bow Val	Ja 45	34	47	$3⅛	$39
Bow Val	Ap 40	25	52	$6½	$39
Bow Val	Ap 45	25	25	$4½	$39
Bow Val	Oc 32½p	20	25	20	$39
CBth A	Ja 15	4	221	100	$14
CBth A	Oc 12½	4	173	130	$14
C Gas	Mr 25	15	158	$4¼	$27
C Gas	Mr 27½	1	68	$2¼	$27
CP Ltd	Fb 40	12	241	$3½	$38⅞
CP Ltd	Fb 40 p	4	11	$2½	$38⅞
CP Ltd	My 40	13	95	$4½	$38⅞
CP Ltd	Nv 25	1	55	$14¾	$38⅞
CP Ltd	Nv 30	11	347	$9	$38⅞
CP Ltd	Nv 35	10	233	$4½	$38⅞
Denis	Ja 32½	2	61	$3½	$32½
Denis	Ap 30	18	196	$6½	$32½
Denis	Ap 32½	1	97	$5¼	$32½
Denis	Oc 30	50	268	$3½	$32½
Denis	Oc 32½	10	136	185	$32½
Dom M	Ja 55	6	22	$6¾	$54⅝
Dom M	Oc 46⅝	1	13	$8	$54⅝
Dom M	Oc 50	4	68	$5	$54⅝
D Pete	Ja 35	2	282	$18	$50¾
D Pete	Ja 40 p	10	89	125	$50¾
D Pete	Ja 45	12	697	$10½	$50¾
D Pete	Ja 45 p	8	155	$2½	$50¾
D Pete	Ja 50	2	1277	$8	$50¾
D Pete	Ja 50 p	2	73	$4½	$50¾
D Pete	Ja 55	42	1890	$5¾	$50¾
D Pete	Ap 40	3	88	$16½	$50¾
D Pete	Ap 40 p	9	94	$2	$50¾
D Pete	Ap 45	4	120	$14	$50¾
D Pete	Ap 45 p	5	85	$4½	$50¾
D Pete	Ap 50	20	408	$11	$50¾
D Pete	Ap 55	83	496	$8½	$50¾
D Pete	Ap 55 p	4	9	$8	$50¾
D Pete	Oc 23¾	2	150	$28¼	$50¾
D Pete	Oc 27½	2	285	$23⅛	$50¾
D Pete	Oc 30	9	728	$21½	$50¾
D Pete	Oc 32½	24	545	$17⅝	$50¾
D Pete	Oc 35	10	828	$16¼	$50¾
D Pete	Oc 40	25	1753	$11	$50¾
D Pete	Oc 40 p	32	607	20	$50¾
D Pete	Oc 45	126	3559	$7⅛	$50¾
D Pete	Oc 45 p	1	230	85	$50¾
D Pete	Oc 50	108	5117	$4¼	$50¾
D Pete	Oc 50 p	11	203	$2½	$50¾
D Pete	Oc 55	173	7857	$2½	$50¾
DTex	Mr 15	90	277	70	$13⅞
DTex	Dc 15	5	277	25	$13⅞
Gulf C	Fb 60	3	96	$39	$98¼
Gulf C	Fb 70	110	95	$35	$98¼
Gulf C	Fb 75	1	44	$31	$98¼
Gulf C	Fb 80	35	81	$28	$98¼
Gulf C	Fb 80 p	5	30	$4½	$98¼
Gulf C	Fb 90	1	75	$22½	$98¼
Gulf C	Fb 95	13	151	$18	$98¼
Gulf C	Fb100	23	107	$14¾	$98¼
Gulf C	Fb110	31	36	$11	$98¼
Gulf C	My 65 p	10	43	$21¼	$98¼
Gulf C	My 70	20	27	$38½	$98¼
Gulf C	My 80	5	18	$32	$98¼
Gulf C	My110	20	21	$16½	$98¼
Gulf C	Nv 40	1	6	$58½	$98¼
Gulf C	Nv 50	5	126	$50	$98¼
Gulf C	Nv 65	10	312	$35	$98¼
Gulf C	Nv 70	3	389	$28½	$98¼
Gulf C	Nv 70 p	10	20	75	$98¼
Gulf C	Nv 75	11	295	$27	$98¼
Gulf C	Nv 80	23	231	$24	$98¼
Gulf C	Nv 80 p	10	54	$2	$98¼
Gulf C	Nv 85	35	235	$19	$98¼
Gulf C	Nv 90	7	110	$15	$98¼
Gulf C	Nv 90 p	3	30	$5	$98¼
Gulf C	Nv 95	24	575	$12½	$98¼
Gulf C	Nv100	172	960	$10⅛	$98¼
Gulf C	Nv100 p	19	21	$8½	$98¼
HB Mn	Dc 22½	10	119	$4¼	$26
Husky	Ja 60	1	35	$16¼	$73¼
Husky	Ja 80	51	57	$4¼	$73¼
Husky	Ap 80	50	50	$6¾	$73¼
Husky	Oc 65	3	238	$9	$73¼
IOil A	Fb 25	4	20	$20½	$44¼
IOil A	Fb 32½	2	28	$14	$44¼
IOil A	Fb 40	14	953	$8⅜	$44¼
IOil A	Fb 45	15	496	$6	$44¼
IOil A	Fb 45 p	2	12	$3½	$44¼
IOil A	My 35	2	66	$13	$44¼
IOil A	My 40	38	240	$9½	$44¼
IOil A	My 45	31	177	$7¾	$44¼
IOil A	Nv 30	4	544	$13⅞	$44¼
IOil A	Nv 32½	2	63	$12¼	$44¼
IOil A	Nv 35	87	1171	$9½	$44¼
IOil A	Nv 40	68	1490	$5¾	$44¼
IOil A	Nv 45	75	841	$3⅛	$44¼
IOil A	Nv 45 p	3	11	$2½	$44¼
I Pipe	Fb 17½	60	122	175	$18½
I Pipe	My 20	7	63	100	$18½
Kaiser	Ja 22½	5	14	$10	$31
Kaiser	Ja 25	3	28	$8¼	$31
Kaiser	Ja 27½	7	35	$6	$31
Kaiser	Ja 30	25	287	$4¼	$31
Kaiser	Ja 35	10	80	$2⅜	$31
Kaiser	Ap 22½	1	1	$10¾	$31
Kaiser	Ap 32½	1	18	$4¾	$31
Kaiser	Ap 35	30	100	$3	$31
Kaiser	Oc 25	5	51	$6	$31
Kaiser	Oc 25 p	5	6	25	$31
Labat A	Ja 22½	10	303	$2⅞	$23⅞
Labat A	Ja 25	62	693	$2	$23⅞
Labat A	Ja 27½	1	72	90	$23⅞
Labat A	Ap 22½	38	128	$3½	$23⅞
Labat A	Ap 25	12	18	$2⅛	$23⅞
Labat A	Ap 27½	15	21	95	$23⅞
Labat A	Oc 22½	10	656	$2	$23⅞
Labat A	Oc 25	81	1848	90	$23⅞
MB Ltd	Fb 25	100	236	$4⅛	$27½
MB Ltd	Fb 27½	21	513	$2⅞	$27½
MB Ltd	Fb 30	1	290	165	$27½
MB Ltd	My 27½	1	301	$3⅜	$27½
MB Ltd	My 30	10	110	$2½	$27½
MB Ltd	Nv 25	9	377	$3⅛	$27½
MB Ltd	Nv 27½	3	780	165	$27½
Moore	Fb 40	10	140	150	$37¾
Moore	My 40	83	107	$2	$37¾
Moore	Nv 40	30	119	55	$37¾
Inco	Fb 20	30	134	$7	$26¼
Inco	Fb 22½	1	1170	$5	$26¼
Inco	Fb 25	70	1559	$3¼	$26¼
Inco	Fb 27½	65	183	195	$26¼
Inco	My 20	12	56	$7¾	$26¼
Inco	My 22½	10	56	$5½	$26¼
Inco	My 25	64	278	$4⅜	$26¼
Inco	My 27½	22	35	$2¾	$26¼
Inco	Nv 20	27	524	$6¼	$26¼
Inco	Nv 22½	128	1053	$4	$26¼
Inco	Nv 25	535	5481	180	$26¼
Inco	Nv 27½	35	447	85	$26¼
Norcn	Fb 17½	11	78	$11⅝	$28⅞
Norcn	Fb 20	22	1033	$9½	$28⅞
Norcn	Fb 22½	1	393	$7¾	$28⅞
Norcn	Fb 25	15	828	$5½	$28⅞
Norcn	Fb 27½	12	461	$4⅜	$28⅞
Norcn	Fb 30	89	1051	$3¼	$28⅞
Norcn	Fb 30 p	1	5	$2¾	$28⅞
Norcn	My 22½	4	23	$8⅛	$28⅞
Norcn	My 25	13	117	$6¾	$28⅞
Norcn	My 27½	20	167	$5⅝	$28⅞
Norcn	My 30	20	522	$4⅛	$28⅞
Norcn	Nv 15	2	54	$13½	$28⅞
Norcn	Nv 17½	2	302	$11	$28⅞
Norcn	Nv 17½p	5	8	5	$28⅞
Norcn	Nv 20 p	5	64	1	$28⅞
Norcn	Nv 22½	5	1291	$6¼	$28⅞
Norcn	Nv 22½p	4	97	5	$28⅞
Norcn	Nv 25	12	2096	$4½	$28⅞
Norcn	Nv 27½	291	1340	$2¾	$28⅞
Norcn	Nv 27½p	10	40	100	$28⅞
Norcn	Nv 30	168	1752	180	$28⅞
Norcn	Nv 30 p	5	16	$2¼	$28⅞
Noran	Fb 16⅝	5	617	$3⅛	$18¼
Noran	Fb 17½	1	131	$2¾	$18¼
Noran	Fb 18⅜	30	377	190	$18¼
Noran	Fb 20	33	406	145	$18¼
Noran	Nv 13⅜	10	660	$5¼	$18¼
Noran	Nv 15	50	1578	$3¾	$18¼
Noran	Nv 20	50	819	50	$18¼
Nor Tel	Ja 45	6	18	$8	$50
Rang	Ja 25 p	3	21	50	$35¼
Rang	Ja 27½	2	70	$8½	$35¼
Rang	Ja 30	15	249	$6⅜	$35¼
Rang	Ja 32½	8	105	$4⅞	$35¼
Rang	Ja 35	6	193	$3¾	$35¼
Rang	Ja 40	3	25	$2	$35¼
Rang	Oc 30	1	300	$5⅞	$35¼
Rang	Oc 30 p	1	21	50	$35¼
Rang	Oc 32½	10	146	$3¼	$35¼
Roy Bk	Ja 40	3	56	$3⅝	$42⅞
Roy Bk	Ap 40	1	31	$4⅝	$42⅞
Roy Bk	Oc 40	4	106	$3	$42⅞
Shell C	Fb 25	2	287	$6¾	$30½
Shell C	Fb 30	17	384	$4¼	$30½
Shell C	My 30	1	172	$4¾	$30½
Shell C	My 32½	32	62	$3¾	$30½
Shell C	Nv 20	2	407	$10½	$30½
Shell C	Nv 25	12	520	$6	$30½
Shell C	Nv 27½	25	597	$3¾	$30½
Shell C	Nv 30	6	425	$2¾	$30½
Stlco A	Fb 27½	2	211	$3	$29⅝
Stlco A	Fb 30	2	629	150	$29⅝
Stlco A	Nv 27½	6	186	$2¼	$29⅝
Stlco A	Nv 30	1	998	50	$29⅝
Total P	Ja 25	6	358	$6	$28
Total P	Ja 27½	10	375	$5¼	$28
Total P	Ja 30	42	549	$3½	$28
Total P	Ja 30 p	4	18	$3½	$28
Total P	Ja 32½	14	327	$3	$28
Total P	Ap 25	7	37	$7½	$28
Total P	Ap 27½	11	43	$6½	$28
Total P	Ap 30	1	152	$5⅞	$28
Total P	Oc 22½	12	102	$6⅛	$28
Total P	Oc 25	31	798	$4¼	$28
Total P	Oc 27½	26	785	$2⅜	$28
Total P	Oc 27½p	18	178	105	$28
Total P	Oc 30	69	1585	135	$28
Total P	Oc 32½	9	854	70	$28
TrC PL	Fb 25	1	50	115	$23¼
TrC PL	Nv 22½	5	204	145	$23¼
Segrm	Ja 45	5	10	$2	$42⅜
Segrm	Oc 32½	10		$9⅝	$42⅜
Segrm	Oc 40	5	75	$3	$42⅜
Wcoast	Mr 15	120	1292	160	$15⅛
Wcoast	Mr 17½	100	604	60	$15⅛
Wcoast	Dc 15	71	1930	100	$15⅛
Wcoast	Dc 17½	97	898	40	$15⅛

Total volume 7135.
Total open interest 150877.

Silver

Monday

Closing basic price of 1,000-ounce certificates in the Victoria area, according to the Scotiabank, $15.50 U.S. bid per troy ounce and $16.50 asked. Previous day $16.00 and $17.00.

Alberta

Monday

Stock	Sales	High	Low	Close	Ch'ge
Acroll	12300	235	205	220	—10
Amalta	8100	140	125	125	—15
Aquarius	5740	365	350	350	
Baretta	1000	150	150	150	
Barons	11900	33	32	32	+1
Bearcat	2200	420	420	420	
Bighart	7800	$6⅛	6	6⅛	
Bonn	2900	325	325	325	—10
Can Bashaw	310	290	290	290	—10
Chipman	1000	325	325	325	—95
Clarepine	3500	80	80	80	
Clearport	4500	275	270	270	+5
Cochrane	1600	400	395	395	+5
Cultus	2000	48	45	48	+3
Dixie	2500	36	31	31	—3
Duke	500	33	33	33	
Edmonton	3000	160	155	160	+15
Flag	1700	160	150	160	+10
Flin Flon	1000	75	75	75	
Gulch	6525	410	375	375	—30
Howe Sound	4000	50	49	49	—6
Tika	20800	185	160	160	—10
Jupiter	25900	125	105	125	+20
Killucon	1500	285	285	285	—5
Tinpu	8500	55	50	55	+5
Lariat	6200	85	82	85	
LCM	125	125	120	120	—5
Loeil	500	60	60	60	
Mid East	2500	40	40	40	+2
Missi	2100	180	180	180	+5
Mt Jamie	13000	210	210	210	
Multiple	7300	135	125	130	—5
New Domin	900	$9	8¾	9	
New Gatewy	6400	290	290	290	

Oil price wrangle to delay budget?

QUEBEC (CP) — Two federal cabinet ministers reacted with surprise today to reports that the budget could be delayed one or two months beyond November if no agreement is reached by then between Ottawa and the provinces on oil prices.

"It's still news to me there is any suggested delay in the budget," Sinclair Stevens, treasury board president, told reporters.

Robert de Cotret, economic development minister, echoed his colleague's comments but said that Prime Minister Clark and Energy Minister Ray Hnatyshyn were still involved in trying to reach to agreement on oil prices.

A spokesman for Clark said in an interview earlier today that budgetary plans will be affected by whatever agreement is reached on the price for domestic oil.

The agreement must be reached before the government can draw up a budget, he said.

A federal-provincial energy conference is tentatively scheduled for early December "but an agreement with the principal partners could be reached before the conference."

The principal partners are Alberta, which wants domestic prices to reach the world level, and Ontario, which is opposed to drastic oil price increases.

Although the government had not yet set a firm date for the budget, earlier statements by ministers indicated it would be introduced in November, about a month after Parliament opens Oct. 9.

The cabinet ended two days of meetings here today, putting the finishing touches on next month's throne speech.

"We had two days of very valuable meetings," Clark said at the break-up. He declined to comment further.

APARTMENT

Older 7-suite apartment block in a high class area on a large piece of land. The land alone could well be worth the full price of $175,000 P.S. Go first class. How can you lose in a good area?

CALL: PETER BROWN 385-3435

TAX SHELTER

Two lovely townhouses by the Royal Colwood Golf Course, consisting of nice living room with fireplace, dining room with sliding glass doors to patio, super kitchen, 3 bedrooms and 1½ baths. Full price for the two $114,000 with cash to mortgage of approx. $19,000.

CALL: PETER BROWN of

P. R. BROWN AND SONS LTD.

Est. 1900 762 Fort St. 385-3435

9-24

Solar-powered clocks coming

Continued from page 1

erators; $1 to $3 for diesel powered generators, and 30 to 60 cents for electric utility power.)

At current prices, solar cells already are within striking distance of the market for special applictions in developing countries. The Jet Propulsion Laboratory (JPL) leads federal efforts to reduce the cost of solar cell technology.

According to Larry Dumas of JPL, the laboratory expects to pay $5 per peak watt in its next purchase of solar cells. And "we need $5 per peak watt" (to make rural electrification and irrigation using solar cells viable), said Manuel Martinez of University of Mexico, who attended a SERI photovoltaic conference here recently.

In the United States, conventional solar cells are producing electricity competitive with dry cell batteries for use in watches and calculators. Even at the current state of the art, it appears that amorphous solar cells can produce electricity even more cheaply. "They do not require the expensive soldering that conventional cells do and can be made in almost any shape," said Jack Stone of SERI.

This low cost comes despite the fact that the current amorphous silicon cells convert into electricity only about 5 per cent of the sunlight that falls on them, while conventional cells convert 12 per cent.

RCA Laboratories in Princeton, N.J., has been the major U.S. developer of amorphous silicon technology.

The cost of electricity which solar cells produce is affected considerably by their efficiency. Therefore, higher efficiencies can make even cheaper electricity.

FOR LEASE

New building to be built close to Saanich Municipal Hall, 22,000 sq. ft., two floors. Ideal for doctors or other professionals. Ample covered parking. Lease now for February occupancy.

DAVE TAYLOR
388-4434
BILL SIDHU

WESTMONT REALTY (1977) LTD.

8-19

SUPER STARTER

3760 TILLICUM
VACANT

2 bedrooms, crawl space, large kitchen with lots of cupboards and counters. Beautiful hardwood floors. Attached garage with covered walkway. Workshop. Landscaped backyard offers fenced and hedged seclusion. IMMEDIATE POSSESSION. Just $54,500. OFFERS.

MAXWELL TRACY

Office 477-1841 or 388-5464 Pager 764 (24 hrs.)
Residence 477-7517

BB BLOCK BROS. REALTY LTD.

9-26

Condom found in tomato can

COQUITLAM (CP) — Albert Bellerive loves tomatoes. But he found a surprise last week when he opened a can of his favorite food.

After spooning out several mouthfuls, he came across a condom.

Bellerive, a 64-year-old employee of a shingle mill who has been off work for more than a year after twisting a knee, wants compensation from the company that canned the tomatoes.

Bellerive called federal health inspectors who took possession of the offending can.

Barry Morgan, chief of federal health division in Vancouver, said it is the first time in his 15 years with the department that he has heard of a prohylactic in canned food.

He says he has found cigarettes in cans and a rubber glove in soup. But he says a company often cannot be charged because of foreign material in cans.

Illegal fishing nets big fine

PORT HARDY (CP) — Illegal net fishing for sockeye salmon on northern Vancouver Island has resulted in a $2,000 fine or six months in jail plus forfeiture of his skiff and gear for a North Vancouver man.

Wade Evan Rownd, 24, was apprehended with three sockeye July 25 on the Nimpkish River about five kilometres above Nimpkish Lake.

He pleaded guilty in provincial court to fishing in a closed area.

ATTENTION REALTORS!

LUNCHES SERVED
WED. THRU SUN.
OPEN 11:30 A.M.

schoor's seafood restaurant

Reservations and Banquet Inquiries
658-1022
4558 Cordova Bay Road

LUXURY WATERFRONT CONDOMINIUMS

630 SEAFORTH ST.
within Victoria city limits.

FEATURING:
- Swirlpool and sauna
- Spacious flexible floor plan
- Panoramic water vistas from all rooms
- Fireplaces, skylights and sloping beamed ceilings
- Designed for energy conservation—hot water heating
- Roof gardens and landscaped galleries
- Oak cabinets, open bars and breakfast nooks in deluxe kitchens
- Quiet, secluded wooded area, approx. 1 mile from Victoria City Hall
- 10% C.C.A. (tax shelter)

OPEN DAILY 1 p.m. to 5 p.m.

REMAINING UNITS $75,000 to $102,000

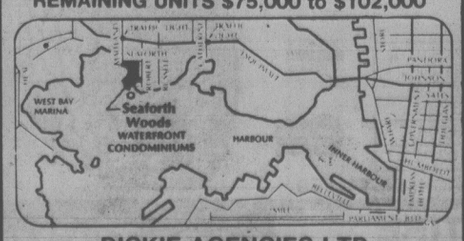

DICKIE AGENCIES LTD.
382-4312 or 382-8239

the Bay

Our Company-wide Bestseller...

Save $112.88 Philips food processor & full 12-pc. task force!

Every Bestseller offer is of recognized Hudson's Bay quality...and fabulous value to our customers. Available at or through any one of our Bay stores coast to coast. But...Bestseller prices run for three days only, and early shopping is advised. Charge it to your Bay Account today!

Value $272.87 (if bought separately)

$159.99

A Bay exclusive! The famous Philips food processor, complete with six standard accessories...**PLUS** six new, de luxe accessories worth **$112.88!** Purchased separately, this complete food-processing centre would cost $272.87...but you can save the full price of the versatile new 6-piece accessory set when you take advantage of our Best-Seller Sale. But hurry...it's for three days only, and only at The Bay.

Your Philips Food Processor comes equipped with slicing disc, shredding disc, plastic mixing blade, steel chopping blade, and spatula, **PLUS** the remarkable new Dial-a-Blade with six thickness settings (Regular $26.98)...french-fry disc (Reg. $16.98)...ripple cutter (Reg. $16.98) ...blade storage rack (Reg. $24.98) ...extra bowl (Reg. $16.98) ...and a feeding funnel (Reg. $9.98). If you've been waiting to add a Philips to your kitchen, now's the time to own one—and SAVE! during our 3-day Best-Seller Sale!

Housewares, fourth floor, downtown Vancouver and at or through the Bay stores in B.C.

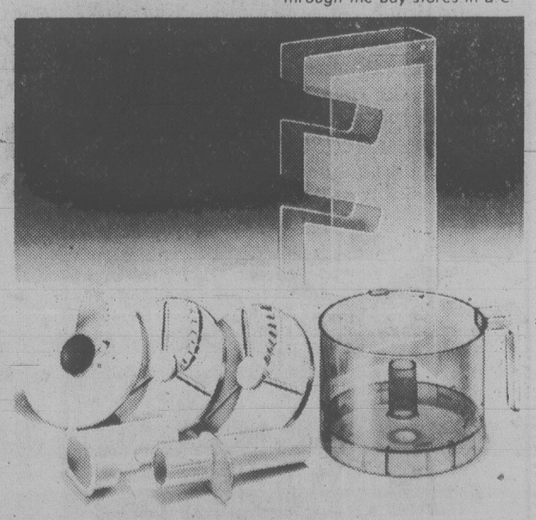

Bay people show it...with your Bay Charge, Chargex or Master Charge!

Hudson's Bay Company

CUBBON HOT-LINE
474-1454
Call WOODY DOUGLAS ...
he CAN help!!

"LOW PRICES" + "CASH REBATES" + "NO CHARGE OIL CHANGES" = MARATHON SALE at WILLE Dodge · Chrysler

She's flying already

By PAT DUFOUR

Capt. Leah Mosher, a supply officer at CFB Esquimalt, is flying high these days because she will get a chance to become one of the first women pilots in the Canadian armed forces.

She is one of four servicewomen chosen for pilot training after six of them went through the air crew selection centre in Toronto in June.

At 25, she has already made rapid progress in her career since she signed up as a private in October 1975. She received her commission as a lieutenant after going back to Acadia University and graduating with a bachelor of arts degree in history in 1976.

Former defence minister Barney Danson announced in January he would experiment with women in non-combat roles and Mosher says when the message came out in March that women were eligible for pilot classification she immediately applied.

Taking the 15-month course with her will be Capt. Deanna Brassen, 24, an air weapons controller now stationed in Duluth, Minn.; Capt. Nora Bottomley, 28, an air weapons controller at Great Falls, Mont. and Officer Cadet Kris Hummell, 23, now at CFB Trenton, Ont.

From Nov. 8 to Jan. 29 they will be under training at CFB Portage La Prairie in Manitoba and undergo high altitude indoctrination in Winnipeg from Feb. 4 to 8.

They will be tested on their ability in basic land survival by spending nine days in the bush that month, working out of CFB Edmonton.

Early next March they will be at CFB Comox learning sea survival.

Then will come 11 months at Moose Jaw, Sask. flying Tudor jets.

"I've served on air bases most of my career, listening to the pilots talking. I believe I'll really love the job," Mosher says.

Women pilots in the armed forces, restricted to non-combat roles, will be used in either search and rescue or transportation assignments.

"I eventually hope to fly Hercules," Mosher says. "I've developed a real love of flying and travel and would like to see the world. I know the Hercules squadrons go to a lot of these places."

Mosher comes by her love of planes honestly. Her father served with the Royal Canadian Air Force for 27 years, her mother was a "fighter cop" with the RCAF and her brother, Glenn, joined up a month before his sister and is now a corporal servicing the helicopters carried aboard the East-Coast based HMCS Skeena.

Mosher said her mother is "happy for me and overwhelmed by my enthusiasm."

When she heard she had been accepted, Mosher said she was so elated she tried to buy a round of drinks for everybody in the mess that day. In return, everybody else wanted to buy her one. It was quite a party, Mosher says.

She has no illusions about the months of testing ahead. They will bring plenty of challenges and little time for socializing.

"I'll give it my best shot," she promises.

Ian McKain photo

Capt. Leah Mosher is one of four chosen for pilot training

TOWN TALK

The Social Credit government during one of its restraint periods in 1977 lopped 10 per cent off the salaries of senior civil servants.

But in the case of the premier's communications adviser **Dave Brown** the salaries didn't stay cut for long.

In fact, while other senior executives were tightening their belts, Brown was handed a healthy pay raise, making about $43,000 in 1978, instead of the $36,432 the public cabinet document claimed he should be earning.

To rectify this anomoly, the cabinet last week passed a new order, giving Brown a two-year retroactive pay increase.

But the retroactive increase is on paper only, to make legal the monies he has already received.

Brown is a former Vancouver advertising executive hired by Premier **Bill Bennett** as a special adviser and works out of the premier's office.

★ ★ ★

Everybody involved got a mention in the recent news stories about the proposed restoration of the synagogue at Blanshard and Pandora — honorary patrons Mayor **Mike Young**, MLAs **Gordon Hanson** and **Charles Barber** plus architect **Nick Bawlf**, school trustee **Martin Levin** and Rabbi **Harvey Markowitz**.

Everyone except the guys who are doing all the work, the staff of the heritage conservation branch in the provincial secretary's department. It's not widely known but the branch is providing more than just a $50,000 grant.

Branch architects and technical staff carried out the bulk of the research on the 1863 building and prepared conceptual drawings. Once the Jewish high holy days are over Oct. 10 they will strip off test areas of the plaster exterior to determine the best way of restoring the original brick.

A belated Shalom in their direction.

★ ★ ★

It's a long voyage from from sea cadet training in Victoria to commander of HMCS Assinniboine on the East Coast but **Cmdr. George Braithwaite** of Sidney has made it.

His parents, **Douglas** and **Anne Braithwaite**, still live in Sidney.

He first donned a uniform in 1952 when he joined Victoria's Rainbow Royal Canadian Sea Cadet Corps.

BRAITHWAITE

★ ★ ★

Truck driver **Bruce Lloyd**, 5700 West Saanich, is nearly $600 poorer since he stopped his truck on West Saanich Road last Friday to make repairs.

He placed his wallet with the money and his identification papers on the front bumper while he worked on the truck, then drove off and forgot about it.

You guessed it. By the time he came back the wallet was gone.

A friend noticed a wallet on the road as he drove by but didn't stop.

Lloyd is hoping the finder of the wallet, reading this, will have a twinge of conscience and return it and what remains of the contents.

Anonymity would be quite acceptable.

★ ★ ★

Don't like the used lawn chairs or old popcorn poppers? Then let us tell your future, cheap.

That was the offbeat sales pitch of the garage sale held Saturday by residents of 1121 Caledonia.

"Garage Sale — Palmistry," read the sign on a pole at Cook and Caledonia.

★ ★ ★

Ho hum.

That was about the reaction from Campbell River's **William Ogilvie** when he heard his 19-pound six-ounce spring salmon catch had netted him $25,000 in gold.

"I haven't got it (the gold) yet," said Oglivie, 52, who admitted he was surprised, but wouldn't offer any more enthusiam when he learned he was the big winner at the annual B.C. Salmon Derby.

Ogilvie was one of three competitors with the exact mystery hidden weight.

The name of the winner wasn't decided until Sunday by a computer. All three men had known for a week they were contenders.

Oglivie has been fishing for more than 30 years, mostly as a hobby, but has also had about four years commercial fishing experience.

Genstar: Hard line

A public hearing Monday night cleared the way for Central Saanich to slap tough controls on any development proposal submitted by Genstar Development on 240 acres the company owns in the Tod Inlet area.

Council, sitting as a zoning committee, recommended putting the area under a development permit.

The recommendation is expected to be approved at the regular meeting of council next Monday.

The move, however, is strongly opposed by the company.

Barry Sharpe, manager of Genstar's Victoria office, told the committee the permit requirement is unfair and discriminatory.

He wondered why council singled out Genstar holdings when there are other properties adjacent to site which are permitted identical uses under the municipality's Community Plan and yet excluded from the permit.

He noted also the Municipal Act allows municipalities to designate areas for development permit in consideration of the impact any development might have on the physical environment.

But Sharpe argued no such special environmental conditions prevail in the area and even if there were the onus is on council to state the special conditions warranting designation.

The multi-national corporation wants to build a 144-unit housing development on 50 acres it owns on the northwest side of Wallace Drive. It offered to give the municipality 19 acres of waterfront at the head of Tod Inlet and another 20 acres along Tod Creek in exchange for permission to build.

Hydro warned youth

A 13-year-old boy severely injured Saturday when he fell from a cable being raised to a B.C. Hydro tower on the Malahat had been warned repeatedly to stay clear of the job site, Hydro spokesman Dorothy Tupper said today.

She said Hydro workers had chased away Gregory Clapham and another boy numerous times over the week

She said the parents of the boys had been contacted

But the boys returned Saturday morning. Workers spotted them and repeated the warning to stay away.

The crewmen thought they had gone home but when the cable was raised the crew saw the boy clinging to the line.

Tupper said the crew yelled to the boy to hang on but as the cable was being lowered he lost his grip and fell.

Meanwhile, the boy's condition has improved slightly.

Hill to run for mayor

Esquimalt alderman Ken Hill said today he will run for the mayoralty in November.

A member of council for 10 years, the 52-year-old Hill said he is interested in perpetuating the "progress and good management we've had in the past."

He said Esquimalt has become known for its orderly business-like manner and good community spirit.

Mayor Art Young, who is retiring at the end of his second term in December, previously indicated he would endorse Hill's candidacy.

Hill was born and raised in Esquimalt and has spent his working career in the municipality where he is an electrical foreman at HMC Dockyard.

He has been associated with many community activities including service clubs, sports and the annual Buccaneer Days celebration.

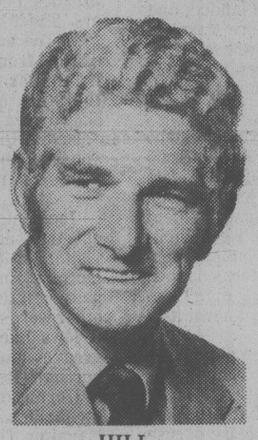

HILL
. . . first in the ring

While an alderman Hill chaired design committees for the recreation centre and the recently opened public safety building, and he endorses the division of Esquimalt police-fire department which is being studied by a council committee for the most appropriate method of implementation.

"The municipality is really at the point now in growth where we should have separate services," he said.

Hill is a former president of the Association of V.I. Island Municipalities, and of the Provincial Boards of Health. He has served as Vancouver Island representative on the Tri-level Conference of municipal, provincial and federal governments, and as president of numerous local bodies.

Two other aldermen, Larry Mann and Colin Blair, had shown interest in the forthcoming election for mayor, but are not expected to run against Hill.

BCRIC shares await pickup

A B.C. Resources Investment Corporation spokesman said today the guessing is roughly 10 per cent of the 1.7 million shares issued have yet to be picked up.

He said reports that as many as 400,000 BCRIC shares are still outstanding are impossible to verify.

The spokesman said a more realistic figure for the unclaimed shares would be 10 per cent or 170,000 of the 1.7 million shares issued but stressed that this is only a guess.

It is known that most of the purchased shares have been picked up and the majority of the unclaimed shares are the free issue. Five shares were given to every eligible man, woman and child in the province on application.

The deadline for picking up the five free shares at the place of issue is Friday or Saturday if the outlet is open.

For those who can't make it to the credit union, bank or financial institution where they applied for their shares, there's still hope.

They can write to the Ministry of Finance, BCRIC Project, P.O. Box 8980, Vancouver, V6B 4V2.

The letter must be signed in full, as a specimen signature is needed for comparison with the signature on the original application.

But the BCRIC spokesman stressed that there will be a delay in getting shares this way since they have to be returned by all the issuing banks to BCRIC headquarters, causing mountains of paperwork for the corporation to wade through.

Many people have returned to the banks where they applied for the free shares and claimed they didn't get a receipt or that they lost it.

A bank faced with a customer without a receipt simply checks the person's identification. There's no problem if that person has the same identification used at the time of application.

Ask the Times

Q. We recently came here from Ontario and our daughter will be studying at the University of Victoria this year. Can you please tell us when it was established? H.B.

A. 1963. Originally Victoria High School, it became Victoria College in 1902 when it affiliated with McGill University. Following the incorporation of the University of British Columbia, Victoria College was closed in 1915 but reopened in 1920 as an affiliated junior college of UBC.

Send your questions to *Ask the Times*, 2621 Douglas.

They should be of general interest and deal with matters of fact.

The *Times* does not undertake to solve conundrums and legal problems, or evaluate coins.

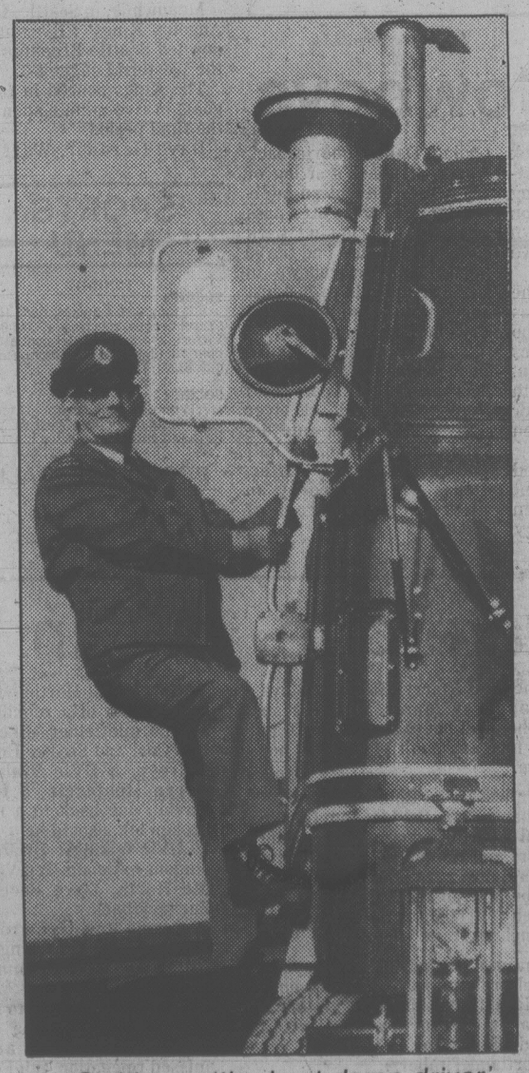

Smith . . . 'the best damn driver'

Rodeo Smith ropes another tough critter

By PAT DUFOUR

They don't call him "Rodeo" Smith for nothing.

Gordie Smith, a driver with CFB Esquimalt's base transportation section for 31 years, has been entering — and winning — truck rodeos since 1952.

This month the 57-year-old Smith, who lives at 2617 Belmont, pulled off the biggest feat of them all, winning the Canadian nationals in Truro, N.S. in the most difficult of all driver events, the largest tractor-trailer class.

He's almost dwarfed when he climbs into the cab of the huge 18-wheeler that weighs 17 tons empty and 40 tons loaded. Sixty-foot long, the semi-trailer is 8½ feet wide.

This year's climb to the top began when he won the interbase trucking competition between CFB Esquimalt, CFB Comox and CFB Chilliwack at Chilliwack in May.

Then came the provincial championships in June at a driving school in Delta.

There he won the right to represent B.C. at the nationals, which are sponsored by the Canadian Association of Fleet Supervisors.

Smith and the others had to manoeuvre their rigs through intricate exercises with only inches to spare.

There was a written paper to tackle, testing their skills in safe driving procedures. The competitors were given five minutes to check for five mechanical defects in their equipment. Appearance and personality also counted.

Smith's superiors call him "the best damn driver in the country."

He won the open provincial rodeos in 1952, 1953, 1954, 1955, 1957, 1971 and 1973, and was national champion in 1956, 1971 and 1974.

He almost had a chance to try for world championship status in 1974 in competitions held in France. But at the 11th hour the armed service flight he was to have taken was cancelled.

A selling job from Canucks' corner

By ERNIE FEDORUK
Times Staff

If you want to look at things accomplished during Monday's National Hockey League exhibition at Memorial Arena, then it may be fair to say Gary Lupul and Curt Fraser came back to sell some tickets for Victoria Cougars while Bill Derlago and Kevin McCarthy sold Vancouver Canucks' coach Harry Neale on the potentials of a power play.

The ex-Cougars and the power play came up big as the Canucks skated to a 6-6 tie with Los Angeles Kings before 5,217 fans.

Lupul, out of the last Cougar graduating class, scored two goals while Fraser, another year removed from Victoria's Western League lineup, connected once to provide the hometown touch to Monday's offensive-minded exhibition.

"It's nice," said Vancouver manager Jake Milford, "when your hometown favorites show you the kind of talent that exists in major junior hockey. That should sell a few tickets for the Cougars."

And Neale, more interested in selling Canucks as an NHL power, found delight in Vancouver's power play. Four of the six Vancouver goals came while Los Angeles players sat in the penalty box.

Last season, the Vancouver power play ranked 17th in the 18-team NHL.

"McCarthy and Derlago will solve the point problems we had last year," said Neale. "The threat of their big shots from the blueline opens up everything inside."

"I haven't decided on the forward combination for the power play, but that won't be hard," he said, adding that the Canucks' extra-man attack is heading for a dramatic improvement.

McCarthy scored once — a beautiful setup effort — and assisted on the other power-play goals. Derlago managed only one assist but, most definitely, was a key man when the former Brandon Wheat King forward played the point.

Holdover Ron Sedlbauer scored Vancouver's final goal, coming with less than six minutes left, while Steve Jensen, Marcel Dionne, Dean Hopkins, Randy Manery, Mike Marson and Charlie Simmer shared the Los Angeles goals.

Kings connected for two power-play goals as Vancouver took five of the nine minors. Jay Wells of Los Angeles and Rick Vaive, Vancouver's first choice in the draft, also were tagged with majors for a brief fight late in the game.

Vaive was one of the disappointments in the Vancouver lineup and it has become obvious he still must earn a starting position. Neale plans to double-shift the rookie, drafted from Birmingham of the defunct World Association, by playing him with Dallas Black Hawks as well as with the Canucks.

Vaive will be in the Dallas lineup when the farmhands play the WHL Bruins in New Westminster tonight and the Cougars here Thursday.

Lupul also is scheduled to perform with Dallas, along with Derlago and all players who appeared in fewer than 50 NHL games last season. But Neale, impressed with what he considered Lupul's best game so far, indicated the former Cougar centre has earned "at least another game" as a Canuck.

"He gets better every day," added Neale. "If he continues to improve, he's going to be a pretty good hockey player."

Kings, missing some key players on defence, out-shot Vancouver 31-23.

Bill Walker

Let's hear it for the official; he called the play as he saw it

I'm not sure how the rule reads but the official who called the play that gave Edmonton Eskimos a victory over Hamilton Tiger Cats in the Canadian Football League game in Hamilton, Sunday, obviously does and he also deserves a medal of sorts.

It would have been much easier for him to ignore the intentional grounding of the ball by Hamilton quarterback Tom Clements with the Ticats leading 21-20 and faced with a kicking situation. The furor would have been less.

There are a number of times when teams intentionally ground the ball and the play isn't called. And, more often than not, an official will give the quarterback the benefit of the doubt.

But live and learn. This time the call was made and, because Clements was in the end zone, it really hurt. It cost the Ticats a safety which is two points, whereas if Clements had been in the field of play it would have been a normal penalty and little harm done.

And when the TV camera fanned the area in which the ball landed, and out of bounds to boot, there wasn't a Tiger Cat to be seen anywhere in the vicinity. So what's an official to do? If he didn't make the call he would have been held up to scorn.

Give 'em marks for trying, but who were general manager **Ralph Sazio** and coach **John Payne** of the Ticats trying to kid when they said, among other sundry remarks, none of them complimentary: "I couldn't believe it. It was a broken pattern. Not intentional grounding. Broken patterns happen all the time. The players didn't deserve that and I've never known it to happen before."

Since when did "broken plays" get preferential treatment? They never have before — otherwise a player could warn an official that a broken play might crop up so "please excuse the grounding if I have to throw the ball away."

No way. Clements threw the ball away and got caught. It was unfortunate, spoiled what had been a great Tiger Cat display until then, and Clements probably won't ever do it again — at least from the end zone. Clements, for his part, look stunned at the sudden turn of events. Not being a Canadian he may have been aware of the rule, but not the dire consequences that followed.

So a bouquet to the official. He showed more courage than many.

★ ★ ★

There was a sneak look too on Sunday at what was happening at Mile High in Denver. And boy, did the Seattle Seahawks get blown out by the old veteran, **Craig Morton**. Three touchdowns in 2½ minutes and the winning touchdown later on was something to behold, but not from a Seattle viewpoint. The Seahawks folded, plain and simple.

And incidentally, occasional tickets for out-of-town fans are a thing of the past at Seahawk home games this year. "We are not taking any reservations," said the girl at the Seahawk ticket office. Season tickets have been sold out and there is a waiting list for next year. Sorry."

★ ★ ★

Speaking of Seattle the SuperSonics will have another familiar name in the lineup this season which may make it slightly confusing for listeners to radio broadcasts of Sonic games for starters. There is another **Johnson** in the fold. The newest addition is **Vinnie**, a draftee from Baylor; and, if that name is familiar right on. Last year, two of the stars of the NBA title-winning show were **Dennis (D.J.)** and **John Johnson.** In his two years at Baylor, Johnson (that's Vinnie) averaged 24.1 points a game.

★ ★ ★

Incidentally, the rumor mill grinds out the suggestion that some WLA visitors to the recent Mann Cup box lacrosse final here had more than a passing interest in the proceedings. In other words, it would be no surprise if fellows like **John Grant, Tim Hargreaves** and **Derek Keenan** of Peterborough Red Oaks show up in the uniforms of **New Westminster Salmonbellies, Coquitlam Adanacs and Nanaimo Timbermen** next season.

★ ★ ★

Now that the **Macdonald** tobacco people have withdrawn their sponsorship of the Canadian women's curling championships, the event no longer will be called **"The Lassie."**

But how does **"The Laura"** sound?

Still under wraps, but negotiations are under way to attract **Laura Secord**, the candy company, into the sponsorship end of the game.

ROSE FIRST TO GET 10TH 200-HIT YEAR

PHILADELPHIA (AP) — Pete Rose of Philadelphia Phillies became the first player in major league history to get 200 hits in 10 different seasons when he singled to right-centre field with two out in the second inning in a National Leagme game against St. Louis Cardinals Monday night.

Rose's 200th hit, on an 0-1 pitch from Cards right-hander Pete Vuckovich, enabled him to break the record he had shared with the legendary Ty Cobb.

Only 27 major league players have managed four or more 200-hit seasons and only seven have done it more than six times.

Cobb had nine, and Lou Gehrig, Wee Willie Keeler and Paul Waner had eight each. Charlie Gehringer and Rogers Hornsby had seven 200-hit campaigns.

Rose's first 200-hit year was in 1965 with Cincinnati Reds. He reached that plateau again in 1966, 1968, 1969, 1970, 1973, 1975, 1976 and 1977.

Cobb reached 200 for the first time in 1907 with Detroit Tigers and did it for the ninth time in 1924, also with Detroit.

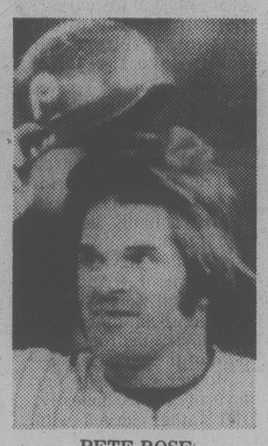

PETE ROSE
. . . erases TY Cobb mark

Rose's hit also extended his current hitting streak to 22 games, tops in the major leagues this year.

Rose had a 44-game hitting streak last year while with Cincinnati.

Expos celebrate split with Bucs; Astros fall back

Times News Services

Montreal Expos didn't settle for their doubleheader split at Pittsburgh Monday night.

They celebrated it.

"This has to be a big, big lift for us," manager Dick Williams said after Ellis Valentine's run-scoring single in the ninth inning gave Montreal a 7-6 victory over Pittsburgh and kept the Expos a half-game ahead of the Pirates in the National League East pennant race.

The Pirates took the opener 5-2 with the aid of a two-run homer and a run-scoring triple by Bill Robinson. And the Expos, playing their sixth doubleheader in 10 days, trailed 6-2 after five innings of the second game.

"We've had so many opportunities the whole year to roll over and die, to say we've had a great season and call it quits," said Expo third baseman Larry Parrish. "But this team doesn't know how to give up.

Relief pitcher Kent Tekulve saved the opener for the Pirates before a crowd of 49,137 that chanted "defence, defence" and waved the yellow "Terrible Towels" that Pittsburgh football partisans use to support the Steelers.

But in the second game, Tekulve was the victim of a three-run, eighth-inning rally that gave the Expos a 6-6 tie and set the stage for Valentine's winning hit in the ninth.

Houston Astros, meanwhile, were beaten 5-4 and 8-1 by lowly Atlanta Braves and dropped 2½ games behind idle Cincinnati Reds in the National League West.

In other National League action, St. Louis defeated Philadelphia 7-2 and New York stopped Chicago 3-1.

In the lone American League encounter, California Angels nipped Kansas City Chiefs 4-3 to close in on the West title.

Valentine's game-winning single in the second game for Montreal, which came off losing reliever Grant Jackson, was his first hit in eight times at-bat on the night.

"That's a big 1-for-8, I'll tell you," Valentine said.

Bill Robinson drove in three runs with a homer and a triple to lead the Pirates' first-game victory.

The Expos and Pirates meet again in single games tonight and Wednesday to close out their season series.

(Wednesday's game will be televised on the CBC network starting at 7:30 p.m.)

Jerry Royster hit a run-scoring, ninth-inning single with the bases loaded to rally the Braves to their first-game victory over the Astros.

Gary Matthews drove in four runs, including two in a five-run sixth inning, to lead Atlanta's triumph in the second game.

"It's next to impossible now," said Houston manager Bill Virdon, speaking of his team's chances to catch Cincinnati Reds. "It's not impossible, it can happen, but it's difficult to)be behind that much with only five games to play."

California now leads Kansas City by four games and Mnnesota Twins by 4½ with just five to play.

The Angels and Royals meet again here tonight and Wednesday night.

Nolan Ryan, 16-13, pitched a five-hitter and Dan Ford drove in four runs to run his season's RBI total to 101.

Pennant race at a glance

NATIONAL LEAGUE
East

	W	L	Pct.	GBL
Montreal	94	61	.606	—
Pittsburgh	94	62	.603	½

Montreal (7): HOME (3): Philadelphia (3), Sept. 28, 29, 30. AWAY (4): Pittsburgh (2), Sept. 25, 26. Atlanta (2), Sept. 27 (2).

Pittsburgh (6): HOME (6): Montreal (2), Sept. 25, 26; St. Louis (1), Sept. 27; Chicago (3), Sept. 28, 29, 30.

WEST

Cincinnati	88	68	.564	—
Houston	86	71	.548	2½

Houston (5): AWAY (5): Atlanta (2), Sept. 25, 26; Los Angeles (3), Sept. 28, 29, 30.

Cincinnati (6): HOME (6): San Diego (3), Sept. 25, 26, 27; Atlanta (3), Sept. 28, 29, 30.

AMERICAN LEAGUE
WEST

	W	L	Pct.	GBL
California	86	71	.548	—
Kansas City	82	75	.522	4½
Minnesota	81	75	.519	4½

California (5): HOME (2): Kansas City (2), Sept. 25, 26. AWAY (3): Texas (3), Sept. 28, 29, 30.

Kansas City (5): HOME (3): Oakland (3), Sept. 28, 29, 30. AWAY (2): California (2), Sept. 25, 26.

Minnesota (6): HOME (6): Chicago (3), Sept. 25, 26, 27; Milwaukee (3), Sept. 28, 29, 30.

Baseball scores

Montreal	200 000 000—2	8	3
Pittsburgh	000 003 11x—5	10	0

Schatzeder (10-5), Bahnsen (6), Fryman (7), Atkinson (8) and Carter; Blyleven (12-5), Tekulve (7) and Nicosia. HR: Pgh — Robinson (24).

Second Game

Montreal	100 101 031— 7	13	3
Pittsburgh	100 140 000— 6	10	0

May, Bahnsen (5), Murray (7), Grimsley (10-9) (8), Sosa (9) and Carter, Dyer (4); Ellis, Romo (5), Roberts (6), Coleman (6), Tekulve (8), Jackson (8-5) (8) and Nicosia. HR: Mtl — Carter (22).

Houston	020 000 011— 4	11	1
Atlanta	001 001 111— 5	15	1

Forsch, LaCorte (8), Sambito (8-7) (8) and Bochy, Pujols (9); McWilliams, McLaughlin (8), Bradford (8), Garber (8), Mahler (5-11) (9) and Nolan, Benedict (9). HRs: Hou — Cruz (9); Atl — Horner 2 (32).

Second game

Houston	000 000 001— 1	5	0
Atlanta	100 015 10x— 8	14	0

Williams (4-7), Andujar (6), Pladson (6), Roberge (7), Ladd (8) and Pujols; Solomon (7-17) and Benedict. HR: Atl — Bonnell (12).

New York	020 010 000— 3	9	0
Chicago	000 010 000— 1	6	1

Swan (13-13) and Stearns; Lamp (11-10), Tidrow (9) and Blackwell. HR: NY — Maddox (1).

St. Louis	100 000 014—7	9	0
Philadelphia	100 000 001—2	10	1

Vuckovich (15-10), Thomas (8), Knowles (9) and Simmons; Lerch (10-13), Reed (9) and Moreland. HR: St.L — Hendrick (15).

Kansas City	030 000 000— 3	5	1
California	002 010 10x— 4	6	2

Gura (12-12), Martin (7) and Porter; Ryan (16-13) and Downing.

Olympic squad blanks Oilers

Times News Services

Edmonton Oilers of the National Hockey League have some work cut out for them after dropping a 5-0 decision to the Canadian Olympic team Monday.

Edmonton, which lost 4-2 to Winnipeg Jets the previous night in its pre-season opener, couldn't beat Olympic goalie Bob Dupuis despite firing 41 shots at him.

The Olympic team jumped into a 3-0 first-period lead on a pair of goals by Cary Farelli and one by John Devaney. Jim Nill scored early in the third period on a power play and Farelli scored his third goal of the night to close out scoring.

Meanwhile, in Seattle, Los Angeles Kings' "B" squad downed Seattle Breakers of the Western League 6-3.

The Kings poured in four goals in five-minute span in the final period.

Dave Gardner, Warren Holmes, Steve Carlson, Doug Cranford, Doug Harvey and Rich Hampton scored for the LA Bees while holdovers Joe Ward, Brian Graves and Pete Gerlinger clicked for Seattle.

★ ★ ★

ELSEWHERE: Left-winger **Marc Tardif** ended a one—week holdout by signing a new five-year contract with Quebec Nordiques . . . The contract, estimated at $240,000 per year, will make Tardif the highest paid player on the Nordiques roster . . . Tardif had previously signed a 10-year pact estimated at $175,000 per season in 1975 but he demanded to renegotiate the contract last week because teammates such as **Real Cloutier** and **Robbie Ftorek** had surpassed his salary.

In Philadelphia, the Flyers trimmed their squad to 36 players by sending 18 men to its American League Maine Mariners affiliate . . . The Flyers sent three goalies, **Yves Guillemette, Gordy Garbutt and Sam St. Laurent** to the Mariners . . . Others sent to Maine included forwards **Fred Williams, Dave Faulkner, Darre Switzer, Terry McDougall, Guy Delparte** and **Randy Ruff** . . . The Flyers also cut **Reid Bailey, Mike Busniuk, Dennis Patterson, Dave Falkenberg and Jim Trainor** . . . Atlanta Flames reduced their roster to 29 by assigning 19 players to their Birmingham Bulls farm club.

SPORTS MENU

TONIGHT

SOCCER
3:30 p.m. — Greater Victoria High School League, Spectrum at Oak Bay, Victoria at Parkland, Belmont at Esquimalt, Stelly's at Claremont, Reynolds at Mt. Douglas.

WEDNESDAY

SOCCER
7:15 p.m. — Island League, McGavin Cup final, Victoria West vs. Victoria Athletics, Royal Athletic Park.

PRO BASKETBALL
NBA Exhibition
Atlanta 96 Chicago 82
Kansas City 99 Denver 92

Rain-plagued test peters into draw

BANGALORE, India (Reuter) — The rain-dogged second cricket test between Indian and Australia ended in a draw Monday despite a fine innings by India's Gundappa Viswanath and another good display of spin bowling by Shivlal Yadav.

The match, several times interrupted by rain, ended at tea when a downpour ruled out further play. Australia, 124 behind on first innings, was 77 for three in its second innings.

Viswanath hit 161 not out in an Indian first innings total of 457 for five declared and was assisted by Kapil Dev, 38 out out, in an unfinished sixth wicket partnership of 85.

The first test in Madras, also affected by rain, ended in a draw.

Steve Brooks dies

LOUISVILLE, Ky. (AP) — Jockey Steve Brooks, a member of thoroughbred racing's Hall of Fame, has died at the age of 57.

Brooks was in hospital where he had undergone surgery for a torn esophagus

Browns stun Cowboys

CLEVELAND (AP) — Cleveland quarterback Brian Sipe gave his teammates a pat on the back for coming up with the big plays, but Dallas linebacker Thomas Henderson couldn't believe the things that happened to the Cowboys in their 26-7 National Football League loss to the Browns Monday night.

"We were probably as surprised as most of the fans were," Sipe said. "They (the Cowboys) turned the ball over in critical situations, and it's a credit to us that we came up with the big play.".

The veteran quarterback ignited a 20-point, first-period explosion by capping Cleveland's first possession with a 23-yard touchdown pass to wide receiver Dave Logan.

Don Cockroft missed the extra point, but Dallas was forced to punt and Sipe, who connected on 15 of 28 passes for 239 yards, struck again. This time he combined with tight end Ozzie Newsome for a 52-yard score on a broken play.

The stunned Cowboys tried to come back in a hurry, but free safety Thom Darden added insult to injury by ending Dallas quarterback Roger Staubach's string of 150 passes without an interception. He picked off a pass intended for running back Robert Newhouse and ran 39 yards for a touchdown to build the margin to 20-0 just seven minutes and five seconds into the game.

The Cowboys, 3-1, did bounce back after Darden's score on a 48-yard pass from Staubach to wide receiver Tony Hill. But, despite dominating the rest of the half and all of the third quarter, Dallas was stymied by an uncharacteristic rash of errors.

It's okay–James can keep his kilt

THORNDIKE, Maine (AP) — James Bean, the first male player to try out for his high school's all-girl field hockey team, has decided to keep his kilt on, even though he doesn't have to.

"It's part of the uniform," the youth said, explaining his decision.

When he was accepted for the team at Mount View high school, his coach said he could wear shorts instead of the traditional kilt or skirt. But then some school district officials raised objections, saying the kilt is part of the team uniform, and the high school senior was told he'd have to wear one.

But now a school directive has been issued which relaxes dress-code restrictions on male field hockey players. Superintendent Rodney McElroy said the board does not have the authority to impose dress restrictions on athletic teams.

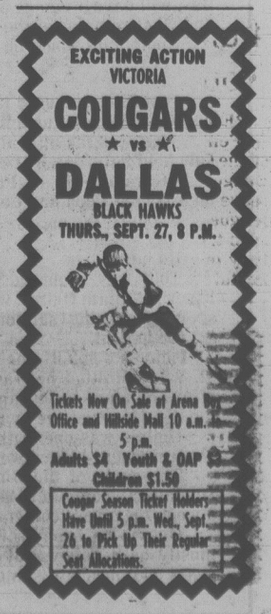

Wests, A's rate one, two in Island stakes

By JIM CRERAR

A replay of something that hasn't happened is mind-boggling, but the McGavin Cup soccer final Wednesday night shapes up that way.

Vic West and Victoria Athletics, the same clubs that fought for Island supremacy last season, clash at 7:30 p.m. at Royal Athletic Park.

That's the replay part, but if you're inclined to bet on the early line the same cast is expected to play lead roles in this season's Vancouver Island first division standings, Jackson Cup and possibly the B.C. championship.

Here's how they shape up after one weekend of league action:

Vic West: Bob English's Canadian champs remain intact except for the retirement of Darryl Hooker. Steve Moss and newcomer Mark Crisp should help fill his shoes. Striker Dan Henry has apparently decided not to retire.

Athletics: Brian Robinson must replace backs Ian Bridge and Gordie Manzini who turned pro with Seattle Sounders and Edmonton respectively. Bagisha Bains, a transfer from Gorge, could be the answer. Dave McCaig and Keith Bridge, both newcomers, add punch up front.

Nanaimo United: Playing-coach Ray Telford's plans to improve on a third-place finish hinge on getting a reinstatement for ex-Vic United forward Ike McKay, who played pro with Portland Timbers.

Gorge: Bill Hartle's team is in the second year of a rebuilding program around midfielder Mike Hardy, back Bob Cool and Striker Howie Kirk. Stu Holroyd, a UVic Viking grad, and Goran Mehinagic, a former Yugoslavian due back in a month from a broken leg, should help.

UVic Vikings: Brian Hughes has student nationals Ted Van Waes, Gordie Horth, Dave Secco and Peter Zachary back.

Cosmo Royals: Co-coaches George Paul and Alex Cumming have a young team and the rookies must look to veterans like back Gil McIlraith and striker Rudi Kuebler to steady them.

Powell River: The club finished eighth last season and narrowly missed relegation. Stu Ferguson takes over as coach replacing George Orchison, who will concentrate on playing.

Oak Bay: Seventh last year, Bays have a new coach in Jos De Bruin and are building around netminder Steve Akam, best in the league last season, and backs Dan Bolton and Lou Rowley. Newcomers include brothers Mark and Mike McNally-Dawes and forward Jim Hunter, another UVic grad.

Mestons: Howie Anderson's hopefuls are up from Division II after winning everything in sight, including the UVic indoor tournament.

Castaways: Another Division II promotion under coach Don Stenton, Castaways have climbed steadily from the fourth division within the last five years.

Munn's move guaranteed to get Open field talking

GOLF
Ernie Fedoruk

It may come as a shock, probably the biggest one to hit British Columbia golf circles this year, but Dick Munn is leaving Point Grey Golf Club in Vancouver.

The Point Grey professional's job is one of the better postings in Canada but the former Victorian is giving it up for a new course in Kelowna.

It hasn't been made public, but Munn tendered his resignation late last week.

Munn is only the third pro Point Grey has known. Dunc Sutherland was the first and held the job for 29 years. Leroy Goldsworthy ran the pro shop for 18 years and Munn has held the job for the past 14 years.

The new club being readied for play in the Okanagan is called Kelowna Pines but will be renamed Sunningdale Pines. It figures, therefore, that Calgary oilman Angus McKenzie (Sunningdale Oil, Cree Lake, etcetera and etcetera) had a hand in prying Munn away from Point Grey.

It will give the pros competing in this week's B.C. Open at Glen Meadows something to talk about. And consider.

The line forms on the right.

★ ★ ★

The pros started arriving in our town Monday, but don't go looking for **George Knudson.** The Toronto veteran found out about the B.C. Open "too late." He has another commitment, one that can't be broken, but phoned to say he'll definitely be here next year.

The draw and starting field should be in print Wednesday, and if you're interested in a darkhorse, remember **Brent Murray.** He's an amateur, perhaps the best in the Pacific Northwest. He's won the Washington State Amateur three times, the Oregon Amateur and, more recently, this year's Payless Classic in Eugene.

And, certainly, they're doing things right to ready the McTavish Road course for the big event. Glen Meadows was closed Monday for some special treatment and was to be open today only for competitors.

Sponsored by Harbour Towers and Chateau Victoria, the open gets under way Wednesday with the pro-am. Draw for the pro-am, a shotgun start at 12:30 p.m., will be made tonight.

★ ★ ★

The scramble for club championships continues Cedar Hill, Glen Meadows, Royal Colwood and Victoria.

One defender fell by the wayside at the weekend. **Bruce Pelmore,** defending at Colwood, was beaten by **Hugh Thorburn.** Medallist **Ron Howard, Sr.,** also bowed — to captain **Jim Barlow.** Others advancing to the eights were **Vic Painter, Guy Spencer, the Jr. Ron Howard, Jon Mahovlic, Eric Wright** and **Brian Gandy.**

Defending champ **Fred Worthington,** medallist **Bill Barker** and **Kurt Lampert,** last year's finalist, were among the eight advancing at Cedar Hill.

At the Meadows, defender **Phil Scott** defeated **Phil Cormier** to move into the semi-finals with **Marty Richards** and **Reg Effa.** The other semi-finalist was to be determined in a playoff today between **Ed Beauchemin** and **Ray Saxon.**

Victoria's survivors, including defending champion **Paul Harris,** also are down to the fours. **Ken Hunt,** who upset medallist **Dave Anderson, Doug Munro and Alex McCabe** are the other semi-finalists.

★ ★ ★

BRIEFLY: The Winspear Cup matches, the annual confrontation between Vancouver Island's amateurs and pros, will be played at Glen Meadows Oct. 6-7 . . . Gorge Vale has begun advertising for a secretary-manager to replace **Leo Derman,** who retires at the end of the year . . . Repairs to the fence surrounding the Cedar Hill driving range, knocked down by high winds at the start of the year, are in the process of being completed . . . The annual banquet for district juniors will held at Colwood Oct. 5. . . District southpaws who think they may be able to enter the Vancouver Island Lefthanders' tournament (at Nanaimo, Oct. 5-6) at the last moment are going to come in for a big surprise . . . The field is limited to the first 80, and a flock of entries from Washington and Oregon has surprised even **Milt Dow,** the always-optimistic tournament chairman.

No problem determining the winner of the KP prize during Colwood's anniversary field day . . . The KP hole was the fourth, and that's where and when **Ralph Baker** sank his h o l e - i n - o n e . . .

Also popular were the aces by **Ed Fellner** and **Maurice Frost** . . .Both came on Oak Bay's eighth, tapping Victoria's insurance fund for the regular Tuesday stag . . . The popularity would have been greater if one has saved his ace for today. . .Also coming up with an ace in recent days was **Gordie Jones,** the ol' fireman, on Gorge Vale's 14th.

Claremont, UVic top open races

DUNCAN — Claremont won the 3×3,400-metre open men's race and UVic topped the 3×1,700-metre open women's event in the Ceevacs annual road race at the weekend.

Doug Moffatt, Vince Harrison and Tony Theriault made up the Claremont squad and Bonnie Hutton, Laura Keziere and Carole Pickard picked up the win for UVic.

Results:

9-10 girls (3 x 1,000m) — 1. Nanaimo (Tara Swan, Stephanie Scott, Leah Dillabough); 2. Nanaimo TC; 3. Victoria Flying Y. **Time:** 15:41.

9-10 boys (3 x 1,000m) — 1. Nanaimo TC (Billy Hicks, Kristian Hutton, Alan Richardson. **Time:** 13:56.

11-12 girls (3 x 1,000m) — 1. Flying Y (Fiona Griffith, Heather Farrell, Vicki Ironstand); 2. Nanaimo TC; 3. Alexander El. **Time:** 14:09.

11-12 boys (3,1,300m) — 1. Flying Y (Paul Domke, John Walker, Don Wallaco); 2. Nanaimo TC; 3. Alexander El. **Time:** 17:13.

13-14 girls (3 x 1,300m) — 1. Nanaimo TC (Kelly Richardson, Regan Wilson, Helen Herrling); 2. Ceevacs; 3. Wellington Junior High. **Time:** 18:18.

13-14 boys (3 x 1,700m) — 1. Nanaimo TC (Josh Plunet, Jeff Greaves, Craig Brownhill); 2. Flying Y; 3. Wellington Jr.. **Time:** 18:58.

15-16 girls (3 x 1,700m) — 1. Flying Y (Pat Wellman, Debbie Ball, Mary Demke); 2. Nanaimo TC; 3. Wellington Jr. **Time:** 20:09.

15-16 boys (3 x 2,500m) — 1. Nanaimo TC (Ian Wyndlow, Paul Thompson, Jim Richardson); 2. Flying Y; 3. Wellington Jr. **Time:** 24.25.

Open women (3 x 1,700m) — 1. UVic running club (Bonnie Hutton, Laura Keziere, Carole Pickard); 2 Cowichan Open; 3. Ceevacs. **Time:** 20.02.

Open men (3 x 3,400m) — 1 Claremont (Doug Moffatt, Vince Harrison, Tony Theriault); 2. IRA; 3. Prairie Inn Hash House Harriers. **Time:** 34:40.

Masters women (3 x 1,700m) — 1. Ceevacs. **Time:** 24.13.

Masters men (3 x 3,400m) — 1. Flying Y 'A' (Garth Ball, John Lambeth, Jack Carson); 2. Flying Y 'B'; 3. Ceevacs. **Time:** 40:15.

Jug purse gets boost

DELAWARE, Ohio (AP) — Directors of the Little Brown Jug Society, citing inflationary times, have raised the fees for the Little Brown Jug, creating at least a $260,000 race for the middle leg of three-year-old pacing's Triple Crown in 1982.

Hank Thomson, the society's president, said the new fee structure will become effective in three years. He estimated the Jug purse would range from $260,000 to $275,000 in 1982.

NATURAL HAIR IN 8 WEEKS

Canada's leading innovator in hair replacement can give you a full head of natural hair that is part of you 24 hours a day no matter what your activity. Regardless of the extent of your hair loss, Paragon Plus can offer you undetectable, permanent hair. OUR PRODUCT IS GUARANTEED.

Write for your free full color brochure—

PARAGON PLUS
1920 Scotia Tower,
650 W. Georgia Street,
Vancouver, B.C. V6B 4N8
Toll Free 112-800-663-9156
Operator 151

NAME
ADDRESS PROV./STATE
CITY
CODE TEL.
VC9-25

EXHIBITION PARK

Monday results

First—$2,700, claiming, 3 and 4 year olds, 1 1-16 miles
Gaelic Sun (Johnson) 5.90 3.70 2.80
Mr. Giff (Dailey) 4.10 3.00
Oscar Valentine (Wilkinson) 3.60
Time: 1:48 3-5
LowNickers, Azulila, Western Rambler, Sugar Kid, Reno Ruler, Robby Royal, J. D. Road also ran.

Second—$2,600, claiming, 3 year olds, 6 furlongs
Budalu (Loseth) 3.70 2.50 2.60
Crimson Shot (A. Smith) 3.10 2.60
Successful Deal (Carrasco) 11.20
Time: 1:15
Daily Double: $14.90. **Quinella:** $7.60
Lady Be Prompt, Mag Talk, Flying Tonto, War Intended, High Potential, Winning Kiss, Hemlock Valley also ran.

Third — $2,600, claiming, 2 year olds, 6 furlongs
Sweet N' Nasty (Frazier) 16.80 6.80 5.40
Lisa's Glory (Melanson) 26.40 5.90
Second Out (Williams) 18.60
Time: 1:15 1-5. **Quinella:** $98.40
Friesan Boy, Duffy Creek, A Little Larceny, Velvet Fiddler, Easter Bob, Tiny Shadow, Pass The Gold also ran.

Fourth—$2,600, claiming, 3 year olds, 6½ furlongs
Ionion Sea (Loseth) 13.60 5.90 3.00
Flashy Fox (M. Mena) 5.50 3.70
Coole Park (Hoverson) 2.70
Time: 1:20. **Exactor:** $89.10
Son Anthony, Mr. Bushman, Night Intruder, No Bidder, Lord Fairfield, Chili Grattitis, Avec Desir also ran.

Fifth — $4,000, claiming, 2 year olds, 6½ furlongs
Fld Commander (Lsth) 6.60 4.60 4.00
Bego Little (Krasner) 3.90 3.40
Sandybran (Williams) 4.30
Time: 1:19 2-5. **Quinella:** $12.70
Toronaga, Team Effort, Patti Perch, Eveling, Jolly Guy, Second Life also ran.

Sixth — $2,700, claiming, 3 year olds and up, 1 1-16 miles
Swift Peggy (Williams) 7.50 4.70 2.80
Society Life (Hoverson) 5.50 2.90
Vixen Lass (Johnson) 3.40
Time: 1:48 3-5. **Exactor:** $39.60
Star Lodge, Triumphant Entry, Allez Miss, Lady Occo, Our Neelie also ran.

Seventh — $3,600, claiming, 3 year olds, 6½ furlongs
Winning Bullett (Williams) 4.90 3.00 2.60
Medical Bender (Krasner) 2.70 2.50
Seahook (Wilkinson) 5.50
Time: 1:18 3-5. **Quinella:** $6.90
Sultan's Command, Strike Again, Terra Tonga, First Attempt, Croque Monsieur also ran.

Eighth—$4,000, claiming, 3 year olds and up, 1 1-16 miles
Larks Luck (Johnson) 7.90 3.60 2.80
Making The Mark (Walker) 4.10 2.90
Big Midget (Krasner) 4.20
Time: 1:45 4-5. **Exactor:** $27.10
Earl Of Bon, Pays, William Rufus, Dark Summer also ran.

Ninth—$5,200, claiming, 3 year olds and up, 6½ furlongs
Malawi's Champ (Walker) 8.20 6.10 3.90
Copper Castle (Krasner) 6.40 3.80
Lord Hubert (Carrasco) 6.40
Time: 1:17. **Exactor:** $43.20
Buddy Lea, In Strong Hands, Fleet Avalanza, A Lock also ran.

Tenth—$2,800, claiming, 3 year olds and up, 6½ furlongs
Haydn's Choice (Loseth) 18.00 6.10 3.30
Reload (Dailey) 4.30 2.60
Four Striper (Hoverson) 3.20
Time: 1:19 4-5. **Quinella:** $28.90
God's Penny, Mr. Flintstone, Welcome North, Citizen's Award, Nib Bill, My Son Eclipse, Weigh The Evidence also ran.
Handle: $840,704. **Attendance:** 6,301

Wednesday entries

First — $2,600, 3 and 4 year olds, 6½ furlongs
Tuaq (Boyd) 107
Brigadier Ted (Loseth) 112
Shakim Shane (Hoverson) 112
Charm Bracelet 107
Pherenikos 109
Downtown Cat (J. Mena) 112
Winning Darkness (Creighton) 114
Pen's Choice (Dailey) 116
Royal Tenuity (Carrasco) 112
Partner At Last (M. Mena) 119
Also eligible
Speck O Dust (Gold) 117
Nance A Beth (Stien) 106
Bolderville (Krasner) 120
Royalcate (Bray) 114

Second — $2,600, 3 year olds, 6½ furlongs
True Call (Hoverson) 115
Fleeter Skeeter (Loseth) 115
Cam's Delight (Owen) 110
Spirit Talk (Wolski) 115
Llorlet De Mar (Creighton) 110
Bud N Bow (Carter) 115
Jumpin Spider (Dailey) 115
Finnedora (Melanson) 115
Major's Express (E. Mena) 110
Bonnie Strathyre (Walker) 115
Also eligible
Sointia Dol (Carter) 120

Third — $3,000, 3 year olds, 6½ furlongs
Miss Meie (Bray) 115
Sherr's Gal (Johnson) 115
Call Me Loseth) 115
Azulette (Carrasco) 115
Red Pool (Owen) 110
Traction (Hoverson) 115
Contributory (Krasner) 120
Bee Market (Boyd) 110
Janets Pet (Wilkinson) 115
Rising Gene (Williams) 115
Also eligible
Back Off (Walker) 115

Fourth — $2,600, 3 year olds and up, 6½ furlongs
Cotton Kacy (Loseth) 117
Sure Murt (Hoverson) 120
Major Magicette (Creighton) 112
Empress Dee (Carrasco) 120
Peggy Princess (Stein) 117
Sheba Baby 117
Karls Shadow (Boyd) 112
Sail Happy (Dailey) 117
Sheila's Diamond (Wilkinson) 117
Little Larder (Owen) 112
Also eligible
Hanko's Kin (E. Mena) 110

Fifth — $2,700, 3 year olds and up, 1 1-16 miles
Handsome Pirate (Bray) 119
Fly Bumps (Carter) 122
Indian Royal (Hoverson) 119
Canada West (Boyd) 114
Fielder Frank (Johnson) 122
North Hand (Walker) 119
Austin Tayshush (Melanson) 119
Hustling Knight (Creighton) 114

Sixth — $2,800, 3 year olds and up, 6½ furlongs
Sundance Hills (Creighton) 114
Battle Fighter (Wolski) 119
Beachmaster (Krasner) 122
Appenglow (Carrasco) 119
Rock Hunter 107
Lawdy Doc (Loseth) 122
It's Impossible (Boyd) 114
Jewel of The West (M. Mena) 119
Devil Darren (J. Mena) 116

Seventh — $2,800, 3 year olds and up, 6½ furlongs
Boy Dancer 116
Dannstar (Loseth) 119
Hacker (Walker) 122
Captain Cognac (Wolski) 119
Jo Jo's Mac (Carter) 116
Joseph F. (Bray) 117
Delta Bay (Dailey) 116
Vicalino (Carrasco) 116
Ocean Park (Hoverson) 116

Eighth — $3,100, 3 year olds, 1 1-16 miles
El Ben (Creighton) 111
Red Branch King (Johnson) 116
Elky Jr. (Hoverson) 116
Sinful Lad (Williams) 116
Pinsel (Walker) 115
Zac Zac (J. Mena) 116
Make Mine Roses (Smith) 117
Left Out (Bray) 118
Snipe Hunter (Wolski) 116

Ninth — $6,700, 3 year olds and up, 6½ furlongs
Sporting Event (Creighton) 117
Saucy Verdict (Hoverson) 114
Rusty Scupper (Krasner) 112
Comic's Wine 112
Casual Dude (Williams) 116
Danny's Honey (Bray) 114
Chute Creek (Carrasco) 109

Tenth — $3,200, 3 year olds and up, 6½ furlongs
Astro Comet (Krasner) 119
Fast Talk (Hoverson) 107
Dock Affair (Creighton) 112
Ticket Count (Wolski) 115
Nirod (Gold) 116
Town Prowler (Johnson) 114
Ayedee 111
Ala D. (Bray) 117
Seco's Toolik (Boyd) 117
Balsam Leaf (Loseth) 114

Mt. Douglas sweeps Lambrick Park

Mt. Douglas swept both matches against Lambrick Park in the Greater Victoria High School Volleyball League action Monday.

The Mt. Douglas boys picked up a 15-12, 15-2 victory while the girls collected a 15-4, 15-6 win.

In another boys' game, Dunsmuir tripped Belmont, 15-8, 15-11.

Belmont edged Dunsmuir 17-15, 9-15, 15-13; Esquimalt nipped Oak Bay 14-16, 17-15, 15-6 and Spectrum defeated Edward Milne 15-1, 15-7 in other girls' matches.

Lumber Kings out for year

PEMBROKE, Ont. (CP) — Pembroke Lumber Kings of the Central Junior Hockey League have taken a year's leave of absence from the league while owners of the club try to collect the $6,800 they owe the city for arena rental last season.

Don't be Vague...ask for HAIG
Haig Five Star Scotch Whisky.

CPAir's Fiji.
UNSPOILED.
UNHURRIED.
UNFORGETTABLE.

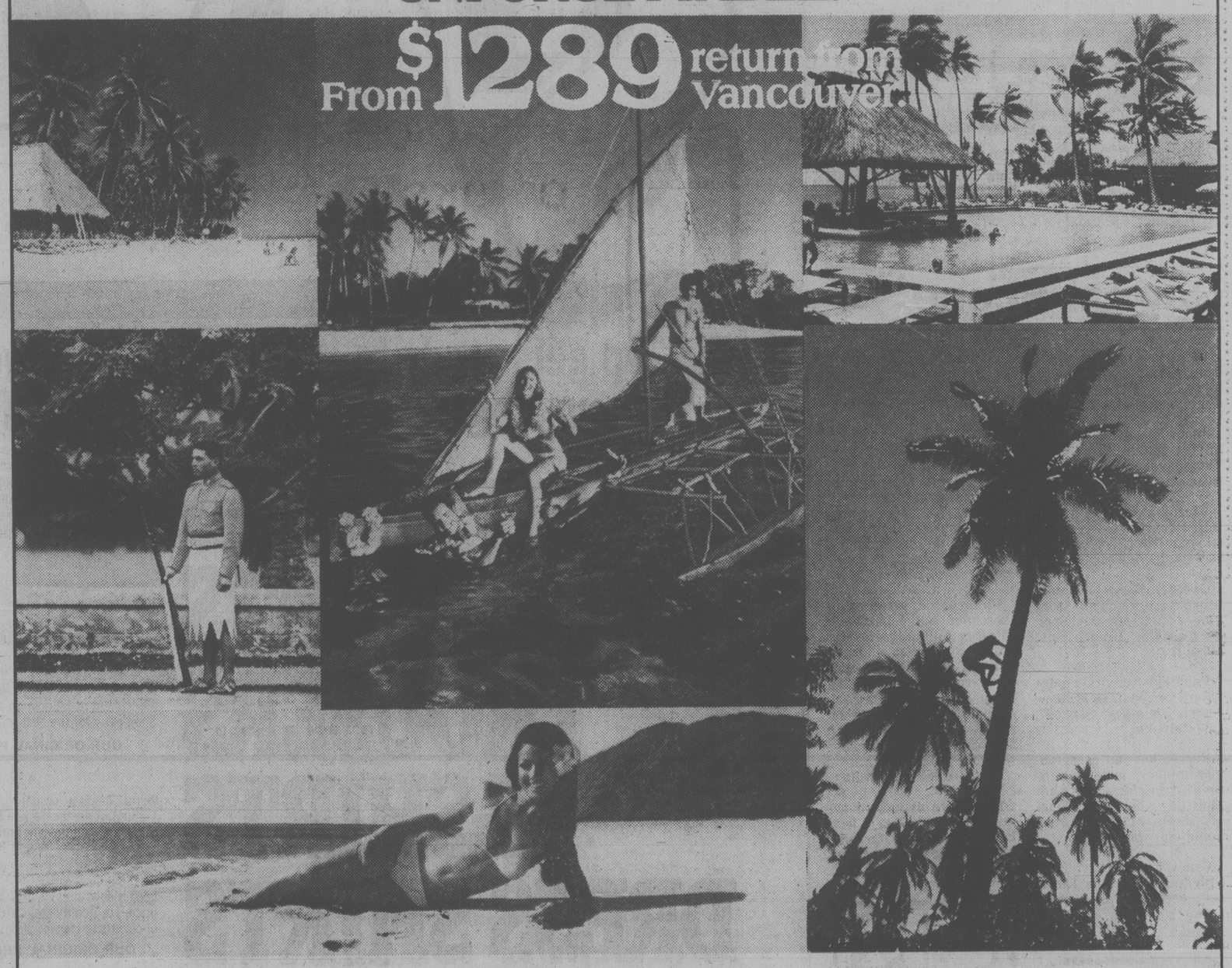

Come on down to CPAir's South Pacific.
Discover unforgettable Fiji.
Unhurried.
Uncrowded.
Unusual.
The islands with all the exotic delights of the tropics to make your holiday memorable.
And with all the luxurious amenities to make it unforgettable.
Come on down to Fiji. Before everyone else does.

The Robinson Crusoe Holiday.
17 days/15 nights. From $1289 including airfare.
Robinson Crusoe never had it so good.
You'll stay in first class accommodations featuring all the latest creature comforts.
When you land in paradise, you'll be greeted by an Elan Holidays' representative.
He'll take you straightaway to Nandi's deluxe Regent of Fiji where you can unwind for 4 glorious days and nights.
Then, cruise to beautiful Mana Island Resort. This luxury resort, with its palm-fringed beach and lagoon, will be your home for 4 wonderful nights.
You can never have too much of a good thing. So, for your last week you'll return to the white sand beaches of the Regent of Fiji. IT9CP1EH02.

The Robinson Crusoe Holiday is just one of our Fiji packages. There are four others. Equally as tempting.
So come on along with us.
We're no stranger in paradise.
Low season fare quoted. Price will vary at other times. Price is subject to change, government approval and does not include departure taxes.
Full payment and reservations required 30 days in advance.
Call your travel agent or CPAir at 382-6111.

"We're out to be your airline."
CPAir

CP and are registered trademarks of Canadian Pacific Limited

FULL OF HOT AIR: Part of a flotilla of 70 hot-air ballons rises over the upstate New York community of Glens Falls during seventh annual Adirondack Hot Air Balloon Fesitval. Billed as the largest gathering of its kind east of the Mississippi, the festival attracted nearly 100,000 specators.

French funding failure

The education ministry has failed to provide funds for French core programs, Greater Victoria School Board chairman Carol Pickup said Monday.

She said the ministry had promised to pay the full costs of the program which all school districts with more than 10 francophone students were required to provide.

But they are now indicating they will pay only marginal costs, leaving the school boards to pay all transportation costs. The difference to the school district is $30,000.

Pickup said the uncertainty has meant only 13 students have enrolled in the program.

District curriculum superintendent Bernie Chandler told the board the ministry expects to apply a standard formula to transportation costs, paying only 35 per cent, instead of the full transportation costs they were originally committed to.

Smoking expulsion rights are upheld

Parklands Secondary School in Sidney is within its rights to suspend students caught smoking — even off the school grounds, Saanich Peninsula School Board chairman Lois Walsh told trustees Monday night.

She said she checked with district superintendent Don Smyth and found that under the Public Schools Act a student is under the discipline of the school from the time they leave home.

Parents had claimed the school was infringing on students' rights by suspending them for smoking outside school grounds.

One mother said her daughter had been suspended since Sept. 14 for smoking across the street from the school.

Parklands principal Joseph Lott defended the no-smoking policy.

"With Tsehum Harbor on the other side of MacDonald Park Road, any teen-ager smoking on the road during school hours would be clearly associated with the school.

"We have a responsibility for student behavior while they are attending school. Smoking has been established as poor for the health of youngsters," he said.

Students violating school rules are given a warning, then a written warning to their parents, then a two-day suspension, then a five-day suspension. After that, violations would go to the school board. That hasn't happened yet.

Adults in the schools have had the rules eased slightly on smoking. As of Monday, the board has amended its non-smoking policy to allow each building in the district to designate a smoking area for non-student adult smokers.

PLAYERS PREFER
ARDMORE GOLF COURSE
930 ARDMORE DRIVE
656-4621

Healing Substance Shrinks Piles

A renowned research institute has found a unique healing substance that actually shrinks hemorrhoids painlessly... relieves the itching and discomfort in minutes.

In addition, this unique healing substance (Bio-Dyne) quickly helps heal injured cells, and stimulates growth of new tissue.

Bio-Dyne is available exclusively in PREPARATION H Ointment and Suppositories. Satisfaction or your money refunded.

Preparation H

Opponents fail to halt suites

A rezoning application for a 47-unit apartment building was approved by Saanich council Monday after a 90-minute debate and strong opposition from some area residents.

The application by Krieger and Stricker and Co. to rezone 2.8 acres on Bristol Road for multiple dwellings was the longest item on the public hearing agenda.

More than 100 people attended.

Council has received one petition against the rezoning and one petition in favor but most of the people at the meeting were opposed.

Municipal planner Gil Laurenson said today residents appear to be split 50-50 on the rezoning. Usually only the opposed show up in any force at public hearings, he said.

The apartment complex will be four seperate buildings covering 13.7 per cent of the lot. Maximum allowable coverage is 35 per cent.

The buildings will be constructed on a graduated scale to fit the sloping contours of the property. Nearest houses will be about 70 feet away.

MLAs on hotseat

Victoria NDP MLAs Charles Barber and Gordon Hanson will hold a public accountability session Wednesday in the Victoria West Community YM-YWCA, 521 Craigflower, at 7:30 p.m.

Barber, as promised in the 1975 election campaign, held a number of the sessions where the public questioned him about his and his party's performace in the legislature over the past four years.

He and his seatmate will continue the practice.

Capital Scene

Victoria Amateur Movie Club, 7:45 p.m. Thursday, Sept. 27, First United Church, 932 Balmoral.

Junior League Sustainers, buffet lunch, 11:45 a.m. Thursday, Sept. 27, Oak Bay Beach Hotel.

Victoria Section of the B.C. Historical Association, 8:15 p.m. Thursday, Sept. 27, Newcombe Auditorium.

Greater Victoria Public Library, pre-school story time, 2 p.m. Thursday, Sept. 27, Oak Bay Branch, 1442 Monterey.

Fairfield Activity Centre (New Horizons), slide show, 2 p.m. Thursday, Sept. 27, 1330 Fairfield.

Recreation and conservation ministry outdoor survival program, 7:30 p.m. Thursdays, beginning, Sept. 27, Room 217, Spectrum Community School.

Benevolent and Protective Order of Elks, 8 p.m. Thursday, Sept. 27, 732 Cormorant.

Victoria Chrysanthemum Society, 7:30 p.m. Thursday, Sept. 27, St. Matthias Church Hall, Richardson and Richmond.

Guild of Health, 2 p.m. Thursday, Sept. 27, St. John's Church Memorial Hall, Balmoral.

Studebaker Drivers Club, V.I. Chapter, car display, Thursday, Sept. 27 to Saturday, Sept. 29, Mayfair Mall.

Victoria department of recreation and community services fall programs for six to 10 year olds beginning Oct. 1. Register from 10 a.m. to 5 p.m. Monday through Saturday at the Arena Box Office, 1925 Blanshard. For information call 385-6824.

Ken McCullouch Appreciation Night. Former pupils and staff are invited to honor his retirement, 7 to 9 p.m. Friday, October 19, Fairburn Elementary School, 1841 Fairburn.

STORMS
INSIDE OUTSIDE STORMS
STORE FRONTS
MIRRORS
CHANGE SINGLE TO THERMO
GLASS
HUMPHREY ALUMINUM
382-8922
435 HILLSIDE

OK TIRE STORES
LIGHT TRUCK
RETREADS
600x14—6-ply 25.95 OK
700x15—6-ply 29.95 OK
650x16—6-ply 29.95 OK
750x16—8-ply 45.95 OK
3030 NANAIMO ST.
Turn off Finlayson at Trader Vic's
386-3156 1-31

TIP TOP HILLSIDE MALL
RENOVATION SALE
Tip Top gets ready to re-decorate—and you save! Up to 60% on our original prices on top quality Tip Top fashions!

SUITS — Great looks in pure wool and polyester/wool blends. Year round and summer weights, a choice of looks — and you save at least $100! OUR ORIGINAL PRICE $149.50 — $46.46

SPORT COATS — Terrific dress and casual looks. A special collection of fine quality tailored sport coats. Save over $50 — while they last! OUR ORIGINAL PRICE $79.50 — $29.46

TROUSERS — A top notch selection of fine dress trousers. An assortment of fabrics, great for dress or casual. Shop early for the best selection! Save 50% OUR ORIGINAL PRICE $24.95 — $12.46

T-SHIRTS — Warm weather casual looks in short sleeve T-shirts. A great selection in assorted styles and colours. Quantities are limited! — $4.96

DRESS SHIRTS — Long sleeve dress shirts at a why-not-buy-two price. Top quality easy care dress shirts, a choice of colours in elegant plains and fancies. OUR ORIGINAL PRICE TO $16.00 — $7.96

SWEATERS — Only ½ price! Fine quality V-neck sweaters, Canadian made, 100% acrylic construction. A special group in an assortment of colours. OUR ORIGINAL PRICE $10.00 — $4.96

DRESS SHIRTS — Short sleeve dress shirts. Popular and versatile, in easy care polyester/cotton blends. A fine assortment of colours and styles. Shop now! OUR ORIGINAL PRICE TO $13.00 — $6.96

PLUS MANY OTHER UNADVERTISED SPECIALS

ALTERATIONS EXTRA ON ALL CLOTHING REDUCED BY ⅓ OR GREATER

TIP TOP

Tip Top, Chargex, Master Charge & American Express cards accepted

OPEN 9:30 A.M.-9:00 P.M.

DYLEX

HILLSIDE MALL ONLY

Before the judge

A 17-year-old with a penchant for eating pleaded guilty in provincial court Monday to three counts of breaking and entering.

Judge Blake Allan remanded Michael James Greene, who was living under a tree in the Gordon Head area when arrested, until Thursday for a pre-sentence report and sentencing.

Greene admitted to a Sept. 7 break-in at 1871 Feltham, one the following day at 2294 Greenlands, and a third Sept. 20 at 4031 Holydene Place.

In the first break-in, the residence of Bud Dovey, Greene and a companion got in through a bathroom window and cooked some noodles before leaving with a pocket lighter, a case of beer and bottle of liquor.

In the second, the home of Victor Golinski, entry was gained through a rear door and Greene had minute steaks before leaving with beer and wine.

At the residence of Gregory Spears, Greene broke in through a bedroom window and ate bread and jam and a can of beans before taking a shirt, wine and a bottle of Scotch whisky.

★ ★ ★

Judge Harold Alder committed 36-year-old Bruce Richard Smith for higher court trial on a charge of indecent assault.

Smith, of 8177 West Coast Road, was charged in connection with a Colwood incident Aug. 13, 1978, involving a woman.

He had elected trial by judge and jury and was committed after a preliminary hearing which took most of Monday.

★ ★ ★

Forced to live and relive the discovery of two murder victims more than a year ago has affected a 63-year-old man, University of Victoria law student Liz Hannan told the court.

Sandor Borza, 719 Pandora, pleaded guilty to causing a disturbance by being drunk.

Crown counsel Don Laughton said Borza was found lying on the sidewalk in front of 564 Yates at about 10:40 p.m. Sept. 1.

Hannan, who is working at The Law Centre as part of her curriculum, said Borza was a key witness in a double-murder trial which ended when John Auxi pleaded guilty more than a year ago. She said Borza was forced to relive the horror at the preliminary hearing and trial and it had affected him to the point he drank heavily.

Allan handed out a suspended sentence, placed Borza on nine months probation and ordered him to take Drug and Alcohol Rehabilitation Society counselling as directed.

★ ★ ★

"I've issued one warning already," Judge Allan said. "Just any day now, somebody's going to get a jail sentence, and I mean it."

He made the statements just before fining Eugene James Campbell Hunter, 29, of 1919 Kaltasin, $100 for wilful damage to a telephone booth.

Laughton said Colwood RCMP, responding to a complaint, arrested Hunter inside a phone booth near the Six Mile House beer parlor Aug. 25. A glass pane had been broken and damage was placed at $39.25 by B.C. Telephone.

Defence lawyer Trudi Brown told the court her client had been drinking all day.

Allan also placed Hunter on six months probation and ordered him to make restitution for the damage.

★ ★ ★

A 22-year-old Esquimalt man who pleaded guilty to his second charge of driving while suspended in four days was given an additional 30 days in jail.

Douglas Scudamore, 867 Fleming, was given the 30-day, consecutive sentence after the judge was reminded he gave Scudamore 15 days on Friday for the same offence.

Laughton said the second charge was in connection with an accident June 23 in the 800-block Hareward in which Scuadmore hit a parked car, causing $600 damage. He told police he had a driver's licence but didn't have it on him at the time. He was allowed to proceed but police discovered on Sept. 2 that he was suspended June 15 after being convicted for failing to remain at the scene of an accident.

A 17-year-old Central Saanich youth was fined $250 and ordered not to drive for six months after pleading guilty to dangerous driving.

Court was told Mark Allan Plank, 1065 Damelart Way, was asked by a Central Saanich police officer to pull over after the officer, on traffic duty at about 5 p.m. on Labor Day near the Saanichton fairgrounds, spotted two youths getting out of Plank's vehicle drinking beer.

Plank indicated he would pull over but accelerated instead, sparking a wild car chase along Central Saanich roads.

Laughton said Plank's vehicle was clocked at 140 km/h (88 mph) in a 50 km/h playground zone and clipped a station wagon before being pulled over. Officers also saw Plank throw a beer bottle out of the car as he was pulling over.

Laughton said police believe it was a miracle Plank wasn't facing a charge of criminal negligence causing death.

★ ★ ★

Two drivers were given jail terms for drinking-driving convictions.

Allan Richard Taylor, 19, of HMCS Kootenay, was given a 15-day sentence. He had been convicted Jan. 5 for the same offence and fined $350.

Walter Hartman, 45, of 971 Market, was given concurrent, 14-day jail terms for impaired driving and failing to remain at the scene of an accident.

Hartman had previous drinking-driving convictions on Jan. 15, 1973, when he received three months concurrent for two counts, and June 11, 1976, when he received a 90-day, intermittent sentence for driving with a blood-alcohol content over .08.

★ ★ ★

Also fined for drinking-driving offences were: James David Owen, 23, of 3142 Washington, $450; Douglas Carl Kersch, 29, of 729 Walpole, $350.

Deepsea ships

Yarrows — Kohhoku Maru 18, in for work.

Victoria — Manuel Mejia.

Bamberton — Mediterranean Carrier, unloading gypsum.

Island Saw Co.
617 Chatham Street 385-5500

Legendary trucker dies

BOSTON BAR (CP) — Walter (Cog) Harrington, a Fraser Canyon truckers' legend, died of a heart attack Sunday at his Charles Hotel in this southeastern British Columbia community. He was 66.

Harrington, the unofficial mayor of Boston Bar, was one of the first businessmen in the area.

He founded Arrow Transfer in 1936, but went out of business in March, 1963, a victim of the then-new Trans-Canada Highway. Subsequent lowered rates made it uneconomical for his two diesel trucks to continue their Vancouver-Boston Bar run after 1.2 million accident-free miles.

Harrington personally registered more than 500,000 miles in his trucks and what once was the largest tow truck west of Toronto, recovering buses and transports that had failed to negotiate the highway's treacherous bends.

He was a past-president of the B.C. Automotive Transport Association.

His nickname came from the Cog Grinder's Club — truckers who had 100,000 accident-free miles through the Fraser Canyon. Club headquarters was Boston Bar, where Harrington's hotel, service station and swimming pool he installed for truck drivers were located.

He is survived by his wife, two children and seven grandchildren.

Golf links shelled

HAINAULT, England (CP) — Golf club members here had a round-up after their premises were invaded by more than 100 tortoises, dumped by a dealer who couldn't sell them. Now they've got another invasion — children wanting pets.

TRIUMPH TR7 CONVERTIBLE IS HERE
TRIUMPH
You're gonna love it!
PLIMLEY

$500 GRANT
HOMES BUILT PRIOR TO 1961
As of April 20, 1979, the federal government has increased the Canadian Home Insulation Program (CHIP) grant to $500 on all homes built prior to 1961. (100% of materials to a maximum of $350 and 33% of labor to a maximum of $150.) If you qualify, why wait! You now have up to $500 towards your bill. Our estimating staff will help you with your grant forms to assure that you receive the maximum grant available.
PHONE FOR AN IN-THE-HOME ESTIMATE WITHOUT OBLIGATION
Weathergard Shop 652-4411

SUPER SALE!

SUPER LATEX FLAT ENAMEL GAL. 15.79
SUPER LATEX SEMI GLOSS ENAMEL GAL. 17.49
ALKYD SEMI GLOSS ENAMEL GAL. 17.49
J.J. ROSS & SONS LTD.
749 PANDORA
383-3613
Just Up from City Hall
9-25
J.J. ROSS & SONS LTD.

HOMES TODAY
HOMES TODAY
HOMES TODAY
HOMES TODAY
HOMES TODAY
HOMES TODAY
HOMES TODAY
HOMES TODAY
HOMES TODAY
HOMES TODAY
HOMES TODAY
HOMES TODAY

...your key to greater Real Estate Sales!
IN EXCESS OF 80,000 CIRCULATION
PLACE YOUR AD IN OUR NEXT ISSUE
LET'S TALK ABOUT IT!
382-7211

East German family gives Baltic patrol craft the slip

LUEBECK, West Germany (AP) — A married couple and their 2½-year-old child sailed out of East Germany in an inflatable boat today in the latest of a series of dramatic escapes from the Communist country, police said.

Police said the couple sailed unharmed into the West German port of Travemuende, just across the border from East Germany. They had mounted a small, outboard motor on their boat to make the trip, officers said.

Officers said the family came from the East German port of Grevesmuehlen, about 30 kilometres from this Baltic port. The couple managed to elude East German patrol boats normally stationed off its Baltic coast.

West German sources say about 260 persons leave East Germany each month, either by defecting in countries such as Yugoslavia or by fleeing across the heavily guarded border to the West.

The number of defectors is reported to have increased in recent weeks amid rumors in East Germany of impending economic problems. In the most celebrated escape, two East German families flew across the border into Bavaria on Sept. 16 in a home-made, hot-air balloon.

A few days later, an East Berliner wearing scuba equipment swam across a lake into the western sector of the divided city.

Such incidents are especially embarrassing for the East German government, which is preparing for a gala festival next month to mark its 30th anniversary.

Soviet President Leonid Brezhnev and Communist leaders from elsewhere in Europe are expected to join in the celebrations.

Beemen want out

ATHENS (UPI) — Two Romanian delegates at a bee-keeping conference applied for political asylum in Greece, police said today.

Police identified the two Romanians as Marin Mihalache, 27, lawyer, and Michaela Nicolae Bleotu, 30, architect.

"Greek authorities are examining their request," a police spokesman said.

New trial for Astles

KAMPALA (Reuter) — Kampala's chief magistrate today ordered a new trial on October 12 for Bob Astles, British-born aide to ousted dictator Idi Amin, after the state prosecutor withdrew four of six robbery charges against him.

Sources close to the government said Monday special courts are being prepared to try officials and officers of the Amin regime charged with such offences as murder and robbery.

Astles, who has also been charged with the capital offences of murder and armed robbery, might eventually be tried in such a court.

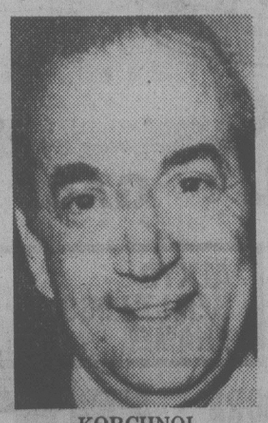

KORCHNOI

Korchnoi gets asylum at last

BERNE (Reuter) — The Swiss government said Monday it has granted political asylum to chess grandmaster Viktor Korchnoi, nine months after he was stripped of his Soviet citizenship by Moscow.

The justice and police department confirmed this on the same day that it announced receipt of a similar request by Soviet figure skaters Oleg Protopopov and his wife Ludmilla Belousova.

DENTURE PAIN?

Anbesol relieves denture pain fast. Cools, soothes and helps prevent infection.

Take advantage of old age.

Choice Madeira wines
Casa dos Vinhos da Madeira
Funchal, Madeira

Marketed across Canada by Schenley Canada Inc.

S&H DATSUN CENTRE

SAUNDERS & HITCHMAN
Victoria's only authorized Datsun Dealer.

WE'RE RUNNING OUT OF '79 DATSUNS AS FAST AS SOME CARS RUN OUT OF GAS

$300 REBATE ON ALL '79 DATSUNS IN STOCK

DATSUN CASH IN QUICK T-SHIRTS $1.00

S&H DATSUN CENTRE
Fort and Foul Bay 592-2471
800 Block Yates Street 381-5222

Valid Value used cars DATSUN
DL 5059

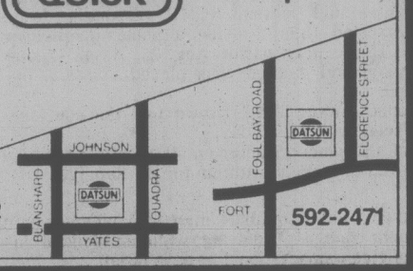

The Bank of Montreal Daily Interest Savings Account has the advantage of Multi-Branch Banking.™ That means you can get to your account – put money in – take money out – easily at almost every branch across Canada. And that's a real difference!

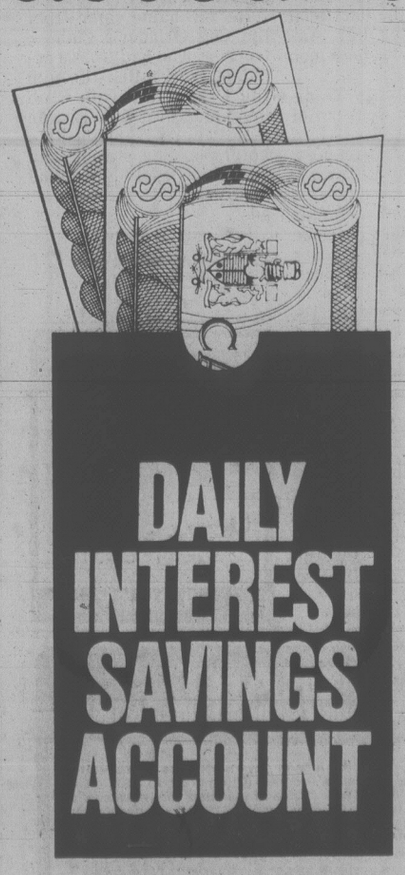

Our Daily Interest Savings Account has no hidden charges. There's no charge for any withdrawals, no minimum balance. And with the extra advantage of Multi-Branch Banking you can do your personal banking at almost every branch, even get cash from your account. Why not take a few minutes and let us show you how the combination could be just right for you.

The First Canadian Bank
Bank of Montreal

TM Trade Mark Bank of Montreal

Will he sell refrigerators, too?

LONDON (CP) — Mike Madden is 16, a high-school drop-out who can't find a job here. So — after a short period of training — he's being sent to Canada to teach the Eskimos how to paddle kayaks.

At least that's Mike's story. The Canadian immigration department never heard of him and suspects that somebody is taking the mickey out of them.

Young Madden is quoted by more than one London newspaper as saying he's off to Baffin Island and Hudson Bay and, says *The Daily Mail*:

"One of his main tasks will be to re-educate Eskimos in the art of handling kayaks — a skill which is diappearing as outside influences and unemployment destroy their culture."

Mike is reported to be from Westvale, Kirby, Merseyside, and insofar as the Canadian immigration department is concerned, that falls within the department's Birmingham bailiwick.

A London newspaper put the question to Birmingham and reported "They went into gales of laughter."

The Daily Star says Mike was chosen after taking an Outward Bound course in Derbyshire. Outward Bound is an organization which gives degrees in such esoteric exploits as rock climbing.

"It may sound daft, but the new generation of Eskimos have never learned to canoe," Mike is quoted in *The Star*.

"They desperately need the skill for fishing and trading."

He says that he got the offer after a careers officer sent him on an Outward Bound course following four fruitless months trying to find him a job — any job.

"I thought it was just an adventure holidy for unemployed teenagers," Mike is quoted as saying.

"But at the end of it, they said they had chosen me for this expedition. The only snag is that the job doesn't pay any wages but the experience will more than make up for that."

Pol Pot cleanup starts

WASHINGTON (Reuter) — Cambodian forces supported by Vietnam and the Soviet Union appear to have launched a major offensive aimed at destroying remnant forces of ousted Premier Pol Pot's regime, U.S. officials said Monday.

Based on reports of new fighting in Cambodia, one official said: "It looks like the long-awaited offensive by the Vietnamese and their Cambodian clients under Heng Samrin has started. We assume they will try to liquidate remaining forces loyal to Pol Pot."

Heng Samrin took power after Vietnamese-led and Cambodian insurgents toppled the Pol Pot government last winter but forces of the ousted premier have continued to resist in some areas of the country.

Saying that their information on the military situation still is incomplete, the officials said as long as a major offensive is under way, there is little prospect of arranging a negotiated compromise government in Phnom Penh.

Back-to-School Special

15% OFF

On Cleaner Carpets, Furniture, Drapes

Now is a great time to call Steamatic, the world's most professional cleaning service, to clean your carpets, draperies and furniture — at a 15% savings.

Carpets cleaned by Steamatic not only *look* cleaner, they *stay* cleaner because they *are* cleaner.

And our exclusive on-location dry-cleaning process can give your upholstered furniture and your draperies that "bright as new" look again. (And your draperies are cleaned without even taking them down.)

CALL FOR FREE IN-HOME ESTIMATE

STEAMATIC® the total cleaning service

652-3470

VICTORIA STEAMATIC

7796 Scohon Drive

Box 463, Saanichton

This ad must be presented at time of estimate.
Offer expires Sept. 15, '79

Trade union rights for blacks major break with apartheid

JOHANNESBURG (UPI) — Manpower Minister Fanie Botha today made a major break with apartheid by announcing the government has decided to grant trade union rights to all black South African workers.

He said the benefits would extend to both South African citizens as well as to workers from the independent homelands within her borders, but would exclude foreign workers brought into the country to work for a specific time.

Botha told a conference of the Chamber of Industries that the new law would be published in the government gazette Friday.

Until now, only blacks with certified "permanent residence" could qualfy for trade union membership, which left the bulk of black workers as second class citizens on the factory floor with unequal pay and job oppotunities.

The government's decision to go ahead with the move under pressure from the nation's industrialists was bound to create a storm of opposition from within the the ruling National party's right wing and the white conservative blue collar unions.

This was particularly true in the mining industry where the white workers went on strike ealier this year to protest any change that would remove their right to demand better jobs and pay because of the color of their skin.

Botha defended the decision by stressing South Africa's mounting shortage of skilled labor and the increasing use of non-whites to fill this gap.

Between 1971 and 1979, he said, the number of Asians and mulattos employed in professional, semi-professional and technical fields jumped 71.45 per cent and that of blacks by 49 per cent.

Despite this increase, he said, South Africa still had a shortage of 18,000 people in these fields, 12,000 in services and 11,000 artisans and apprentices.

The union rights given to the blacks fits into the pattern of Prime Minister P.W. Botha's "adapt or die" campaign.

Stanfield bids Saudis adieu

BAHRAIN (Reuter) — Robert Stanfield, Canadian ambassador-at-large, left Saudi Arabia on Monday.

It was the last stop on a Middle East tour to reassess Canadian government policy, says the Saudi press agency.

During his visit he met Crown Prince Fahd Ibn Abdulaziz, appointed deputy while King Khalid is in Europe, and Prince Saud Al-Faisal, the foreign minister.

ROCKWELL
Parts and Accessories
ISLAND MACHINERY LTD.
617 Chatham St.
385-5500

Tarmac tragedy as African animals killed by red tape

ROME (Reuter) — A planeload of dying South African zebras and antelope was stranded at Rome airport today with no clear indication of how their miserable plight might end.

The 27 sickly animals are the only survivors of a contingent of 49 which arrived from Johannesburg last Wednesday with health papers which the Italian health ministry ruled were inadequate.

The ministry finally decided Monday not to admit the zebras and antelope, which were destined for zoos in Italy. The ministry said they should be flown back to South Africa today.

But their cargo plane, reeking of excreta and disinfectant, was in no condition to fly today, airport sources said.

The Italian Anti-Vivisection League said Monday night it has begun legal proceedings against Health Minister Renato Altissimo for failing to move the animals to a suitable camp while the bureaucratic muddle is sorted out.

U.S. prices jump 1.1%

WASHINGTON (UPI) — Inflation at the consumer level climbed 1.1 per cent in August, led by another big jump in gasoline and heating oil prices, the U.S. government reported today.

With the exception of grocery prices, the cost of most items used by consumers went up.

The Labor Department's monthly analysis of prices paid by consumers represented another setback to the White House, which has been hoping to see a slackening of inflationary pressure as a result of slowing economic growth.

The 1.1 per cent price climb — a 14 per cent annual rate — was the seventh consecutive month that consumer costs have risen by 1 per cent or more, the department said.

Prices for gasoline and home heating oil continued to surge upward. Gasoline prices at the pump rose 4 per cent last month while home heating oil increased 7.1 per cent.

The Labor Department said the average price for all types of gasoline was 96.7 cents a gallon last month, up 3.7 cents from July. During the first eight months of 1979, average gasoline prices have surged by 28.2 cents a gallon.

The average price for a gallon of home heating oil was 80 cents last month and has now climbed by 25.5 cents per gallon in 1979.

Moro plotter shot in head

ROME (UPI) — Italian police have captured Red Brigades "founding father" Prospero Gallinari, sought for his role in the abduction and killing of former Premier Aldo Moro, but they may never be able to question him.

Gallinari, shot twice through the temple during a pitched gunbattle with police Monday, underwent five hours of emergency surgery. He was reported to be in a deep coma and given no chance of survival without crippling brain damage.

Gallinari, 28, was wounded Monday evening when two accomplices opened fire on police officers as they approached the stolen blue Alfa Romeo sedan where he was seated.

Meanwhile, in Palermo, two gunmen shot and killed one of Italy's most prominent anti-Mafia judges and his police bodyguard today, officers said.

Cesare Terranova, 58, was killed instantly by a burst of gunfire as he and his bodyguard Lenin Mancuso got into their car to go to work, police said. Mancuso, 56, died after being rushed to a nearby hospital.

5-Inch Continuous
GUTTER
in baked enamel
10% OFF
INSIDE OR OUTSIDE STORM WINDOWS THERMO WINDOWS
479-7121
FREE ESTIMATES
B.C. ALUMINUM
"THE NAME YOU KNOW"

S&H DATSUN CENTRE

Victoria's only authorized Datsun Dealer.

CLEARANCE DAYS

Now's the time to buy and save on a '79 Datsun.
Clearing stock for the 1980 Models. Come in and make your own deal!

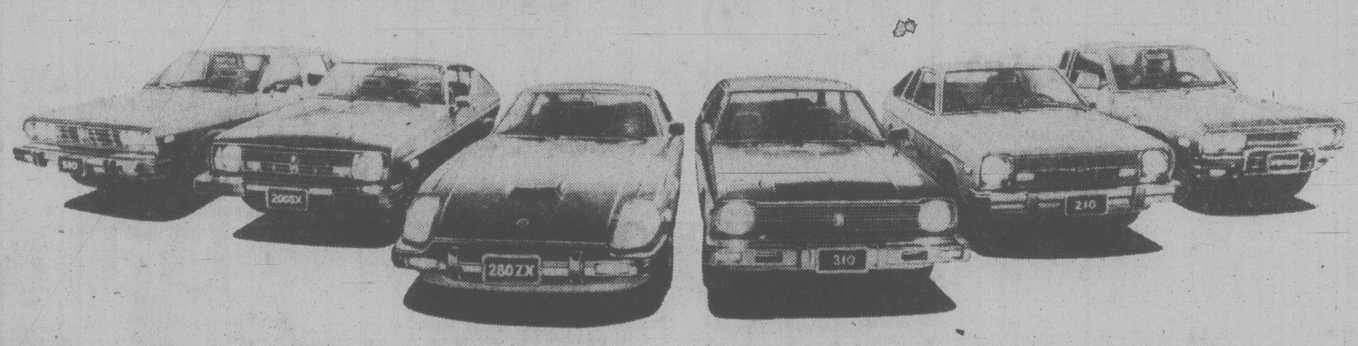

DATSUN 79 210 4 DOOR
DISCOUNT $300.00
Stock No. 9-2071

DATSUN 79 310GX 2 DOOR
DISCOUNT $300.00
Stock No. 9-4037

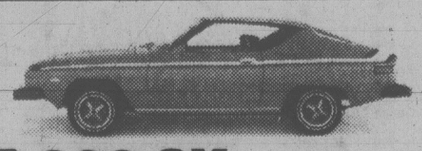

DATSUN 79 200 SX 2 DOOR HATCHBACK
DISCOUNT $300.00
Stock No. 9-3095

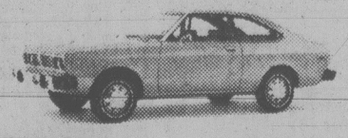

DATSUN 79 510 2 DOOR SPORTBACK with air conditioning
DISCOUNT $300.00
Stock No. 9-5083

S&H DATSUN CENTRE
Fort and Foul Bay 592-2471
800 Block Yates Street 381-5222

Valid Value used cars DATSUN
dealer licence number 5059

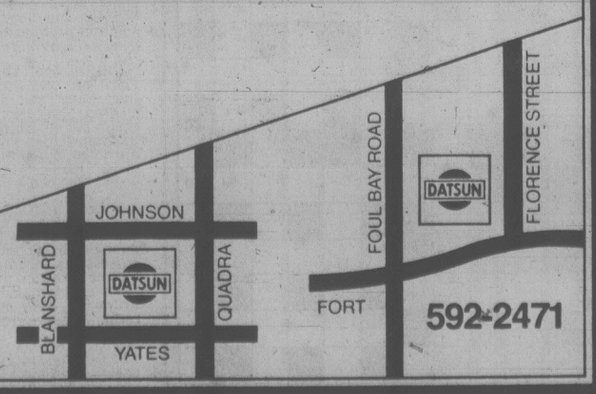

381-5222

592-2471

DENNIS THE MENACE

"I DIDN'T BRING YOUR OL' BOWLIN' BALL DOWNSTAIRS... IT BRUNG ME!"

FAMILY CIRCLE

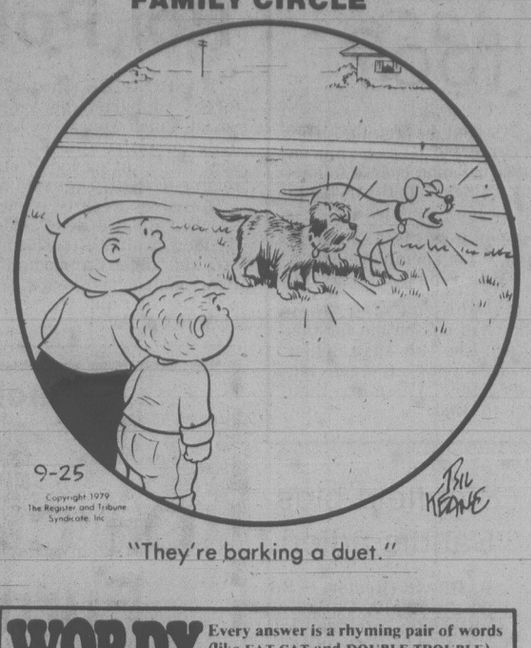

"They're barking a duet."

BUCK ROGERS

WINNIE THE POOH

SUPERHEROES

HAGAR

PEANUTS

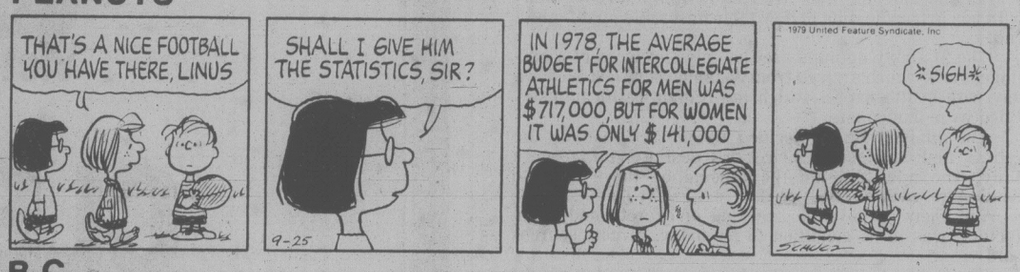

B.C.

WIZARD OF ID

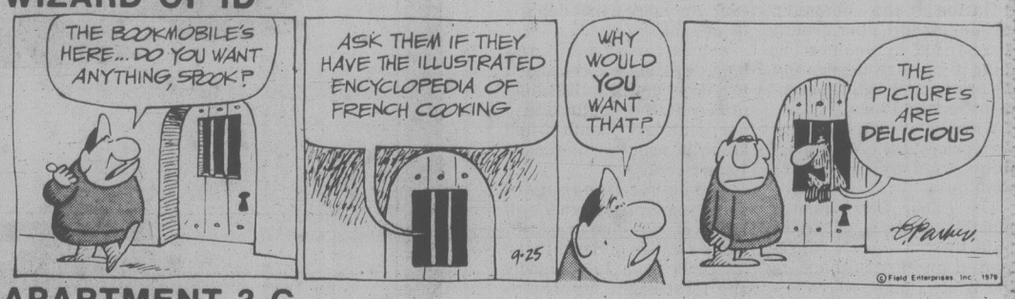

APARTMENT 3-G

NANCY

MARK TRAIL

Contract Bridge — B. Jay Becker

South dealer.
Both sides vulnerable.

NORTH
♠7 2
♡6 5
◊A Q J 8 4 2
♣A J 5

WEST
♠A J 10 6
♡Q J 10 8
◊10
♣9 7 4 2

EAST
♠Q 8 5 3
♡A 7 4 2
◊9 5 3
♣8 6

SOUTH
♠K 9 4
♡K 9 3
◊K 7 6
♣K Q 10 3

The bidding:

South	West	North	East
1 ♣	Pass	1 ◊	Pass
1 NT	Pass	3 NT	

Opening lead — queen of hearts.

Let's assume you're East and your partner leads the queen of hearts, which you win with the ace.

If you return a heart to South's king — paying blind obeisance to the custom of returning your partner's suit — you will soon have cause to regret the play. Declarer promptly reels off eleven tricks.

But if, at trick two, you stop to consider your chance of defeating the contract, you realize that returning a heart will almost surely result in handing declarer the contract. Dummy's great wealth of tricks — at least seven are in plain view — should persuade you that the only possible weakness in declarer's armor lies in spades. If South is not vulnerable in spades, you simply can't stop the contract. Then, having reached this conclusion, the only remaining problem is which spade to play at trick two.

Ordinarily, with the Q-8-5-3 of spades, you would play your fourth-best card, the three. But in the present case, where your only chance to stop the contract is to garner four spade tricks at once, you should lead the queen!

As it happens, the queen play is sensationally effective. You find your partner with the A-J-10-6 of spades and South goes down one before he can even say good play. (If you lead the three of spades instead of the queen, declarer makes the contract by playing the four or the nine from his hand.)

Of course, it takes a lot of luck for your queen of spades play to work out so perfectly, but that is a commodity one must always rely on to at least some extent. You just can't sit there and deliberately take a beating by returning a heart at trick two, when there is a fairly good chance that a high spade return will do declarer in.

WORDY GURDY®

BY TRICKY RICKY KANE

Every answer is a rhyming pair of words (like FAT CAT and DOUBLE TROUBLE), and they will fit in the letter squares. The number after the definition tells you how many syllables in each word. To win $10, send your original rhymes with your definitions to this newspaper. All entries become the property of UFS, Inc.

1. Design of most sedans (1)
2. Hot-to-trot comic strip dick (2)
3. "End of the world" melancholy (1)
4. Eastwood's Certs (1)
5. Less friendly oragami artist (2)
6. Hot, dusty wind in Tangiers (3)
7. What Pioneer 11 is observing (2)

Thanks and $10 to Sandra Lanza of New Milford, NJ for # 2. Send *your* entry to this newspaper.

ANSWERS:
1. FOUR DOOR 2. RACY TRACY 3. DOOM GLOOM 4. CLINTS MINTS 5. COLDER FOLDER 6. MOROCCO SIROCCO 7. SATURNS PATTERNS

9-25

© 1979 United Feature Syndicate, Inc.

LITTLE PEOPLE'S PUZZLE

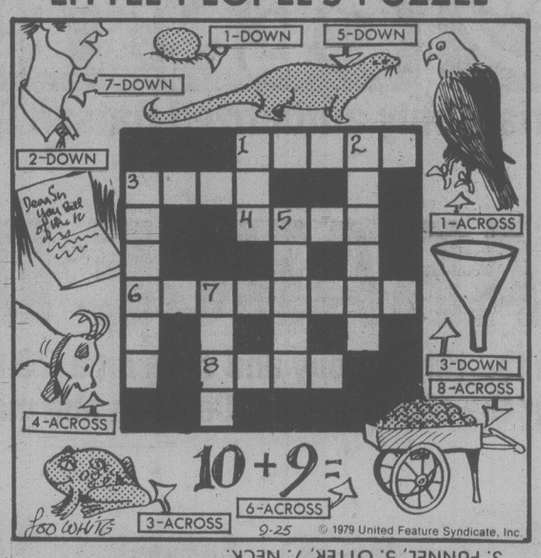

ANSWERS: Across—1. EAGLE, 3. FROG, 4. GOAT, 6. NINETEEN, 8. CART. Down—1. EGG, 2. LETTER, 3. FUNNEL, 5. OTTER, 7. NECK.

CRYPTIC CROSSWORD

ANSWERS TO MONDAY PUZZLE

ACROSS
1 Investments
9 Rip
10 Trenchant
11 Juror
13 Student
14 Cruise
16 Merino
18 Indiana
19 Sonic
20 Numerator
21 Tap
22 Snow-leopard

DOWN
2 Nap
3 Eater
4 Theism
5 Exclude
6 Tragedian
7 Projections
8 Stethoscope
12 Roundsman
15 Sparrow
17 Battle
19 Strip
21 Tar

CLUES
ACROSS
4 Equitable method on the golf-course? (7)
8 Understanding about a boy (6)
9 The pretentious fellow is out of bed to begin with (7)
10 Italian can't be bothered about us (6)
11 Did a staggering dance? (6)
12 This material makes part of the body atrophy (8)
18 Obese, and with a roll, he believes what will be will be (8)
20 Succeed in making the fellow look older (6)
21 He's used to slippery affairs (6)
22 Desperate position in narrow channel (7)
23 Nine to chant (6)
24 Article on a divine finish in supplement (7)

DOWN
1 Speech is nothing to charge diverter with (7)
2 Father's judicious journey (7)
3 Kill graduate for his estate (6)
5 Father is torn both ways, it would seem (8)
6 Preferably desert the female (6)
7 Concurred it is a deadly sin (6)
13 Beaten by achievement, indeed (8)
14 Fit coin into story (7)
15 Began to recognize Edward as a top actor (7)
16 With rugs entangled in thick mass (6)
17 Rag about how old vehicle building is (6)
19 Making a request from the throne (6)

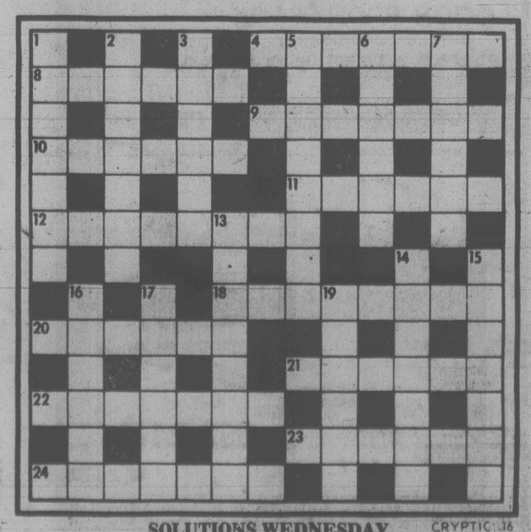

SOLUTIONS WEDNESDAY CRYPTIC 16

YOUR HOROSCOPE

Astrological Forecast for Wednesday, September 26, 1979
By SYDNEY OMARR

ARIES (March 21-April 19): Accent on educational pursuits, publishing, long-range plans, special communications, spirtual insights. You have asked for additional responsibilities. You get them—and chance to strike pay dirt. Relationship is intensified. If merely playing games, move on!

TAURUS (April 20-May 20): You finish task—you get to bottom of "money mystery." Partner or mate is "disturbed" in connection with lease, investment, durability of agreement. Aries, Libra and the number 9 figure prominently. You can get feel of public pulse.

GEMINI (May 21-June 20): Lie low, go slow—what you need may be offered you on proverbial silver platter. Accent on legalities, planting seeds for future, being open to fresh concepts. Leo, Aquarius persons could play significant roles. Avoid lifting heavy ojbects!

CANCER (June 21-July 22): Low key approach is best; attend to basics, be familiar with routine, avoid sensationalism. Another Cancer, a Leo and an Aquarian could figure prominently. One who serves you deserves a special compliment. You'll understand!

LEO (July 23-Aug. 22): Elements of luck and timing ride with you. Creativity, increased social activities are featured. Personal magnetism draws members of opposite sex. Gemini, Sagittarius natives figure prominently. Idea submitted weeks ago bears fruit.

VIRGO (Aug. 23-Sept. 22): Adhere to facts; check procedure, routine and be thorough. Emphasis on property, basic security, ability to perceive what is written between the lines. The number 4 figures prominently. One you recently aided will return the favor.

LIBRA (Sept. 23-Oct. 22): Open lines of communications—relatives have their say and air is cleared. Short trip, special report could be on agenda. You gain through written word. One who is attracted to you makes no secret of it. Significant change enables you to advance.

SCORPIO (Oct. 23-Nov. 21): Valid appraisal could show that you possess more than originally anticipated. Accent on personal possessions, locating lost articles, income potential. Family member talks about major domestic adjustment. Be diplomatic. Keep resolutions concerning nutrition.

SAGITTARIUS (Nov. 22-Dec. 21): Circumstances enable you to practically dictate terms. Know it, use restraint but don't be afraid to express views in frank, dynamic manner. You learn a secret and can make the most of it. Pisces, Virgo individuals play key roles.

CAPRICORN (Dec. 22-Jan. 19): You can be aided by studying Sagittarius message. Accent on hospitals, institutions, special groups, organizations. You get view from behind the scenes. Past contracts, efforts will now pay dividends. One in authority supports you.

AQUARIUS (Jan. 20-Feb. 18): You discover ways to appeal to larger segment of the public. Charisma is enhanced; one you respect is drawn to you and pays significant compliment. Accept social invitation. Keep door open for creative opportunity. You'll be rid of unnecessary burden.

PISCES (Feb. 19-March 20): New start can result in added independence of thought and action. Leo, Aquarius persons figure in your personal scenario. Accent originality, the imprinting of your own style. Frank discussion with loved one enables you to get to heart of matters.

IF SEPTEMBER 26 IS YOUR BIRTHDAY you have instinctive understanding of law and justice. You are loyal, a valuable ally and a formidable foe. Your views vary; you are more likely to vote for a person rather than a political party. Members of opposite sex constantly attempt to fathom your "true meaning." Capricorn, Cancer persons play important roles in your life. October could be one of your most productive months of 1979, a year featuring self-discovery, some emotional setbacks and a realization that all is not what it might appear to be on surface. Stop being concerned about added responsibility. You can handle it!

FUN WITH FIGURES

By J. A. H. HUNTER

Each distinct letter in this addition stands for a particular but different digit.

It happens to be truly odd, but what is the PRICE?

CHEAP
AT
THE

PRICE

Mr. Hunter answers all letters: ideas welcomed.

(Answers tomorrow)

Yesterday's answer: Rip had done twelve circuits, Rap 11.

Entertainment Guide

THE BUTCHART GARDENS — 75th ANNIVERSARY — Open daily 9 a.m. to 10 p.m.

NIGHT ILLUMINATIONS — Every evening — all 35 acres of gardens, including The Ross Fountains, transformed into a romantic fairyland. At dusk.

3 RESTAURANTS TO SERVE YOU — The BUTCHART DINING ROOM — 10 a.m. to 7 p.m. (Delicious High Teas to 4:30 p.m.; Butchart Buffet 5 p.m. to 7 p.m.) THE GREENHOUSE RESTAURANT — 11 a.m. to 8 p.m. Cafeteria style service. COFFEE BAR — always open.

ENTERTAINMENT EVERY EVENING — The Butchart Gardeners 5:00 to 7:00 p.m. Musical fun for children of all ages. Followed by Walt Disney Cartoons. No extra charge for entertainment.

SEED AND GIFTSTORE — Choose seeds of your favourite flowers specially packaged in the gardens. Many specialty items found only in our store.

HAVE A PERFECT VISIT — Come early, see the gardens by day, enjoy a delicious meal and a free show, then thrill to the magnificient evening illuminations.

FOR FURTHER INFORMATION — Phone 652-2222.

STRATHCONA HOTEL — British Columbia's largest night-life centre, 919 Douglas St., 383-7137. Featuring "THE OLD FORGE" Nightclub with live music of "THE BROTHERS FORBES AND FRIENDS." 3 Discotheques — "THE STING," "THE CUCKOO'S NEST" and "IVY'S" and a unique lounge called "BIG BAD JOHN'S" featuring Hillbilly atmosphere. Luncheon served daily in "THE STING" and lunch and dinner served in the "CUCKOO'S NEST."

"Everybody knows who's Number One!"

CENTURY INN — ENTERTAINMENT PLUS!! "FORTY THIEVES DISCOTHEQUE" — Officially rated the Island's No. 1 Disco — Victoria's only total dance experience in an Uptown Cabaret atmosphere — Best Sound, Best Light & Fog Show, 3 rooms, free attendant parking. "OUR PUB" presents the best exotic dancing in town daily noon to 6 followed by Disco Dancing 'til midnight. Century Inn, Pandora at Government on Centennial Square, 383-1151.

STEWARTS — Nightly dining par excellence — Victoria's best — Louise Rose at the piano. 388-7021.

RED LION — The one stop all Entertainment Spot.

DANCING NIGHTLY — 8:30 P.M. to 1 A.M. to Trafalgar in the Tower Lounge.

MAGIC nightly in the Drummers Lounge.

BARRY'S STEAKHOUSE — Best steaks in town. — $4.50 to $7.75. 385-3366.

KOSTAS — fine dining (steak and seafood) with weekly Greek specialties. Live entertainment nightly. 384-4196

MYSTERY MANSION & LAND OF THE LITTLE PEOPLE — Special, 2 attractions for the price of one, both for only $1.00 Children, $1.50 OAP and Students, $2.00 Adults. 384-3232 Daily.

OLD COUNTRY TEA GARDEN — "THE GAZEBO" (Enclosed) — 5460 Old West Saanich Rd., specializing in English scones and Devonshire Cream. Steak & Kidney Pies. Light lunches also served. Enjoy a pleasant afternoon in a country garden setting. Open Wed. thru Sun. — 12 noon to 5:30 p.m. Reservations available.

Sneezy flees Hank's ghost

By JANE COVERNTON

Sneezy Waters still does his own laundry on tour.

The down-home boy from the Ottawa Valley doesn't want to get caught up in the myths of stardom.

After he toured with his masterful portrait of a drunk and dying Hank Williams last year, people began to see him that way.

"People think you have more right to the tree of life," he drawls, lounging in his check shirt, trying to suppress yawns before taking the stage before an audience of about 600 at the McPherson Playhouse Monday night.

And he doesn't want to get caught up in the jangled race for stardom in Toronto. He still lives in Ottawa — when he's not on the road.

In November, he starts a U.S. tour with the Hank Williams show which could last a year.

He's touring now as himself, a little afraid of being too closely identified as Hank. He says the show will be pretty informal.

"I'll just play some tunes from all over."

He starts with Hank Williams — straight country.

Unfortunately, he breaks a string on the first song. He patters while he changes it, but he's never quite back into the easy flow. The show is slowed down by the constant need to re-tune.

His range is broad — rocking rock, rocking country, jazzy-sounding tunes.

One member of his band, George Essery shines out on steel guitar, old time fiddle, and trumpet.

Norm Clarke on sax adds a wild note.

Sneezy does a haunting song in French, an Arthur Rimbaud poem set to music.

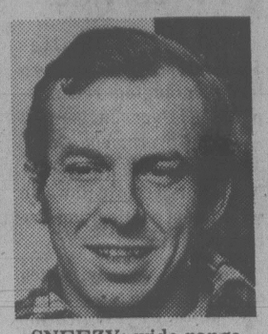

SNEEZY: wide range

And he finishes the first set with his well-known *You've Got Sawdust on the Floor of Your Heart* — a quintessential country love lament, which he sends up in high style.

The second set is even more eclectic — Dylan songs, a surprising energetic reggae — *The Harder They Come*, swing, more country, and a simple and sad *Misunderstanding*.

No-one could accuse him of being caught up in Hank Williams. But there is the feeling that with a little more discipline, a little less informality, he could have swept the audience away.

ESQUIMALT SPORTS CENTRE
WEDNESDAY ICE SKATING
3:30 to 5:00 p.m.
All School Children
SKATE RENTALS AND SHARPENING
Register Now For Fall 79/80
Curling Season
For info call 386-3261
NEW CURLERS WELCOME
ROLLER SKATING
UNTIL SEPT. 28
9-18

STEAK 'n CRAB NIGHT
EVERY WEDNESDAY and THURSDAY NIGHT
DON'T JUST SIT THERE... HELP ME!
8.95 FULL STEAK & CRAB DINNER... SERVED WITH SALAD, GARLIC BUN, PILAF OF RICE, VEGETABLE AND HOT BUTTER.
IVANHOES
1314 GOVERNMENT ST.
CALL 383-0913 FOR RES.

LIVE ON STAGE
LANGHAM COURT THEATRE presents
THE HIT COMEDY
By Neil Simon
The Sunshine Boys
With JACK DROY, ROBERT PRICE, BARRY GRIMSHAW
Directed by HELEN SMITH
Daily except Sunday
8:15 P.M.
Sept. 20-29
PHONE ANYTIME FOR RESERVATIONS
384-2142
Presented by the Victoria Theatre Guild

HARPO'S
THE JITTERS
"Seattle's Permanent Wave"
MON., TUES., WED ONLY
Sept. 24, 25, 26
DOORS — 8 P.M.
15 Bastion Square
Information
385-5333
CABARET

Dr. N. Eric Olson M.D.
wishes to announce
the opening of his office
in General Practise
at
1-7819 EAST SAANICH RD.
As of September 24, 1979
For appointment: Ph. 652-4313
After hours
388-6221

CBC FESTIVAL VICTORIA SERIES
FREE NOON-TIME CONCERT
THE UNIVERSITY OF VICTORIA FACULTY ENSEMBLE
DR. GEORGE CORWIN
will conduct the ensemble in two works.
McPHERSON PLAYHOUSE
12:15 - 12:45 P.M.
SEPTEMBER 26
Co-ordinated by the McPherson Playhouse Foundation, University of Victoria and the Canadian Broadcasting Corporation.
The McPherson Playhouse is operated by the McPherson Foundation, a non-profit society dedicated to the Arts. Assisted by the B.C. Cultural Fund with special funding assistance of the Leon and Thea Koerner Foundation and the 4 Core Municipalities.

GARCIA'S
OPEN FOR LUNCH 11:30 a.m.-2 p.m. Mon.-Fri.
OPEN FOR DINNER 5:00 p.m.-11:00 p.m.
RESERVATIONS PLEASE
477-7744
IN THE NEW
CEDAR HILL MALL LOWER LEVEL
104-1551 CEDAR HILL X RD.
"A GREAT EATING PLACE"

ALAN
A TRIBUTE TO ELVIS
An authentic, exhilarating tribute of the fabulous Presley Show
—Robert Hilburn, L.A. Times
LIVE ON STAGE!
at McPherson Playhouse
SUNDAY, SEPTEMBER 30th — 7 P.M.
Tickets: $6.50, $7.50, $8.50
Reserve Seats Only. Tickets Now Available at McPherson Box Office, Hillside Mall and Hatley Park Brandywine.

EARLY DINERS
LIGHT DINNER SPECIALS
Served from 5:00 to 6:00 p.m. Daily (Except Sun.)
Choice of:
Chicken Paprika, Cabbage Rolls, Hungarian Sausages, Wiener Schnitzel, Roast Beef Dinner, 5 oz. (140 grams) Beef Tenderloin.
YOUR CHOICE 5.75
Dinners include:
Our popular Hungarian Goulash or Borscht Soup or Tossed Green Salad
George's Hungarian Village Restaurant
OPEN 7 NIGHTS A WEEK
DINNER From 5:00 p.m.
LUNCH Tues. to Sat. 11:30 a.m. to 2:00 p.m.
1550 CEDAR HILL CROSS RD.
RESERVATIONS: 477-3023
9-18

CBC FESTIVAL VICTORIA
Entertainment Bargain of the Year
THE DON THOMPSON TRIO
September 26, 8:00 p.m.
McPherson Playhouse
One of Canada's best known jazzmen returns to British Columbia for the only jazz concert of the Festival. Featuring Vancouver bassist Torben Oxbol, Claude Ranger on drums and Don Thompson at the Piano.
TICKETS $3.00 ea
Tickets for all evening performances will go on sale at the McPherson Playhouse Box Office and outlets including the Campus Box Office. For more information on these and other concerts please contact the McPherson Playhouse Box Office at 386-6121

Victoria's TOP SHOW LOUNGE Presents . . .
MORRY STEARNS
FROM 9 P.M. NIGHTLY
LUNCHEON SERVED DAILY AT NOON
FREE PARKING
NO BLUE JEANS
The upstairs Lounge
Paul's Motor Inn
1900 Douglas St.
YOU ARE CORDIALLY INVITED TO ATTEND A WEEK OF FASHION SHOWS
SEPT. 24-28
AT 5 P.M. DAILY
PIANIST and HORS d'OEUVRES
MODELS BY M E PROMOTIONS
FASHIONS BY girl Boutique
9-23

ONE COMPLETE SHOW NIGHTLY
'INVASION OF THE BODY SNATCHERS' 7:00
Invasion of the Body Snatchers
'LORD OF THE RINGS' 8:50
"the Lord of the Rings"
ENDS THURSDAY!!!
Based on "The Fellowship of the Ring" and "The Two Towers"
QUADRA
Quadra at Hillside 382-3370
MATURE
WARNING: Parents: Could frighten some children. (B.C. Director)

EVERYONE'S BEEN TELLING YOU "THE IN-LAWS" IS THE FUNNIEST PICTURE IN TOWN.
HAVE YOU SEEN IT?
PETER FALK
ALAN ARKIN
THE IN-LAWS
MATURE
Some Swearing (B.C. Director)
FEATURE AT 7:00 and 9:00 P.M.
ENDS THURSDAY
towne cinema
382-5922
808 DOUGLAS

"AUDIENCES WILL SIMPLY CHERISH 'BREAKING AWAY!'"
Richard Schickel, TIME MAGAZINE
odeon 1
700 YATES STREET 383-0513
MATURE
WARNING: Some Coarse Language and Swearing (B.C. Director)
NIGHTLY 7:15, 9:15
MATS: FRI., SAT., SUN. 1:30, 3:20, 5:15

THE SEDUCTION OF JOE TYNAN
A UNIVERSAL PICTURE
MATS FRI., SAT., SUN.
1:30, 3:20, 5:10
NIGHTLY 7:15, 9:15
odeon 2
700 YATES STREET 383-0513
MATURE
WARNING: Some Coarse Language (B.C. Director)

IT'S 1963. MEET THE WANDERERS...
They were the hottest guys in town.
The Wanderers
WARNING: Frequent Violence, Coarse Language Throughout (B.C. Director)
COUNTING HOUSE 1
BROAD AT BROUGHTON 383-3434
ENDS THURSDAY!
NIGHTLY 7:15, 9:15

The MUPPET MOVIE
GENERAL
Children and Golden Age $1.25
COUNTING HOUSE 2
BROAD AT BROUGHTON 383-3434
ENDS THURSDAY!
NIGHTLY 7:15, 9:15

The Kids Are Alright
MATURE
THE ROCK MOVIE OF THE YEAR!
haida
606 YATES STREET 382-6270
MATS SAT., SUN. 1:30, 3:25, 5:15
NIGHTLY 7:15, 9:20

CINEMA SHOWCASE

"FOR GOD'S SAKE, GET OUT!"
THE AMITYVILLE HORROR
WARNING: Some frightening scenes (B.C. Director)
CAPITOL
805 YATES ST 384-6811
Weekdays 7:00, 9:10

MONTY PYTHON'S LIFE OF BRIAN
COME EARLY!
MATURE
WARNING: Religious ridicule; Some nudity and coarse language (B.C. Director)
CORONET
836 YATES ST 383-4414
SHOWTIMES: Weekdays 7:05, 9:05

THE TV SHOW THAT CAN'T BE SHOWN ON TV!
MR. MIKE'S MONDO VIDEO
WITH SATURDAY NIGHT LIVE STAR MICHAEL O'DONOGHUE AND FRIENDS
FROM NEW LINE CINEMA
MATURE
Plus Special MR. BILL SHOW
ROYAL
805 BROUGHTON 383-9711
Evenings 7:05, 9:05
ENDS THURSDAY

Franco Brusati's
BREAD and CHOCOLATE
You'll Laugh 'Til Your Heart Breaks
MATURE
WARNING: Occasional nudity; some coarse language (B.C. Director)
OAK BAY
2184 OAK BAY AVE. 598-2213
Evenings 7:00 & 9:05

2 Hits: "Sunburn" plus "Grease"
MATURE
TILLICUM DR-IN
TILLICUM & BURNSIDE 382-7531
GATES 8:00 P.M.
SHOW AT DUSK

Ghost of Strauss stalks the Royal

By AUDREY JOHNSON

The music of the Viennese world of operetta in the first half of this century and the decade preceding reflects a spirit peculiar to that world and hardly exists anywhere today.

It defies one to put it into words: romantic, filled with *joie de vivre*, effervescent, lilting?

It is all those things and more. And in performance it is as difficult for the non-Viennese to capture the spirit as it is for the writer to describe it exactly.

The promise of being awash in an evening of the music of Strauss, Offenbach and Lehar brought a big crowd to the Royal Theatre Monday for the CBC Festival Victoria's *Night at the Operetta* program.

And the audience was not disappointed. For most, it was a memorable evening with lovely music well performed, soloists attractively costumed, the full Victoria Symphony conducted by Timothy Vernon and a smooth flow of historical-biographical commentary from CBC narrator Otto Lowy.

The fact that among the performers only Vernon and quite fabulous Canadian tenor Glyn Evans were plumb centre in their feeling for, and ability to capture the spirit of the music, did not mar the general pleasure of the evening.

Arrangement of the program and commentary followed development of the Viennese operetta from Offenbach through its gold and silver periods to its extinction under Nazi Germany.

The orchestra sounded well, even though, rehearsal time being greatly limited, Vernon had not been able to saturate his players with his own knowledge of and remarkable intuition for the character of the music.

Notwithstanding, his passionately dedicated and impeccably musical conducting throughout the concert produced many exquisite moments and elicited a generally commendable performance. Incidentally, concert mistress Derry Deane's solo violin passage in *Orpheus in the Underworld*, deserves mention. It was beautifully rendered.

Three quite exceptionally fine solo voices joined the ensemble for excerpts from *Die Fledermaus, The Gypsy Baron, The Merry Widow* and *The Land of Smiles*: soprano Ingrid Suderman, whose upper range glows with full, pure tone; Bernard Turgeon's richly resonant baritone and tenor Glyn Evans.

The three together were at their impressive best in the trio from *Fledermaus (Little brother, little sister)* but Evans who emits a vibrant music-drenched golden sound reminiscent of Richard Tauber, proved the ideal casting.

A missed cue in the Offenbach *La Perichole* was smoothly bridged by Vernon and recovered by Evans.

DRINKING . . .
If you want to drink and can, that's your business. If you want to stop and can't, that's our business.
ALCOHOLICS ANONYMOUS
8-2020 Douglas St. 383-0415

Author joins FP service

OTTAWA — Walter Stewart, 48, author of seven books including recently-published *Paper Juggernaut — Big Government Gone Mad*, has joined the FP News Service in Ottawa to write about political and economic affairs.

The news agency, which serves the *Victoria Times* and other FP Publication newspapers, also announced that Mary Janigan, 31, a national affairs reporter for the *Toronto Star* since 1974, will join its staff Oct. 29.

Insulation problems aired

OTTAWA (CP) — Central Morgage and Housing Corp. says there have been problems with its home insulation program and some contractors may be taken to court.

While there have been no prosecutions yet, a corporation spokesman said Monday, "We've had to have serious talks with some contractors and we may have to proceed to court with some cases."

Earlier Monday Simon de Jong, New Democratic housing critic and MP for Regina East, said as many as half those applying for grants under the federal program have been over-charged by companies doing the work.

The program provides grants to owners insulating homes built before 1961. It has paid out $110 milllion since 1977, covering up to $350 for materials and half the cost of labor up to $150.

De Jong said one company under provincial investigation in Regina is taking homeowners for $5,000 a week and he blames this on the corporation's inspection system.

He said random visual inspections cover only five per cent of the homes insulated and modern equipment that can check heat loss is not being used.

The corporation spokesman said while the inspections are at random, 10 per cent of dwellings are checked.

He said of 6,600 units inspected last spring, only "relatively minor instances of problems" showed up. In 70 cases the work was incomplete; in 290 the work could not be verified as being up to federal standards; in 162 cases the work was inferior and in 184 cases the costs were excessive.

Just not his week

ROMFORD, England (CP) — Salesman Tom Jackman began to suspect he was jinxed when the engine of his new car exploded two days after he was caught in a radar trap.

He is convinced now. His week was topped off by a lightning bolt which blasted away his chimney, exploded the television set and fused all his electrical wiring.

GOLD'S FABRICS
Sensibly Priced, Quality Fashions for Apparel and Home

Winterize Your Wardrobe
Cut your fashion budget by 75% off the ready-to-wear price! Hurry! Sale today thru 9-29-79 or while quantities last.

Marilana coordinating plaid jacket, heather skirt and dyed-to-match silk-like polyester pongee blouse.

Coordinate Marilana Wool Blends
washable plaids, & solids
Gold's exclusive dyed to match combinations for fall. Non-scratch acrylic, wool & nylon. 54" wide.
Gold's reg. low 8.99 yard

Matching Polyester Pongee
For blouses, dresses & lining. Sew & Save!
3.99 yard

60" Tweed Wool Linette
Smart, washable suitings. Polyester, cotton & wool.
Gold's reg. low 6.99 4.88 yard

Soft, warm Shearling Pile
Warm-up this winter with cozy jackets & coats for all ages!
Gold's reg. low 9.99 7.88 yard

Brushed Tricot Sleepwear
Soft acetate & nylon prints for warm nightwear & robes. Extra wide.
Gold's Super Saver 2.99 yard

Colourful Pile Liner Furs
Soft coat lining & trim. 60" washable polyester, acrylic.
Gold's reg. low 9.99 7.88 yard

Cotton Flannelette
Prints! Prints! Prints! Tremendous selection! 36" wide.
Gold's reg. low 1.89 1.29 yard

Linen-look Tweeds
Exciting trans-seasonal sportswear weights. Polyester, cotton & wool.
Gold's reg. low 5.99 3.88 yard

60" Polyester/Wool Dress Prints
Popular designer prints on soft, washable challis.
Gold's reg. low 6.99 4.88 yard

Free Demo
Interfacing
Choosing, Using & Fusing
Thursday
Sept. 27 at 1 & 7 p.m.

GOLD'S FABRICS
1585 Hillside Ave.
OPEN MON.-FRI. 9:30-9:00
SATURDAY 9:30-6:00

20 year warranty:

HITACHI LUMINAR 20

Hitachi replaces parts that wear out with electronic chips that don't.

Now, Hitachi has found a way to take **more** of the working parts in a color television set—parts that wear out—and put them on electronic, solid state chips. These chips are so reliable that Hitachi guarantees them for twenty years. That's why Hitachi calls its new television sets Luminar 20.

Hitachi Luminar 20. It's more than perfect color. It's the **only** color TV with a 20 year warranty on all solid state parts as well as a 3 year warranty on all other parts and labour.

If you're looking for a TV with a long, long life, see the new Hitachi Luminar 20 sets today at your Hitachi dealer's

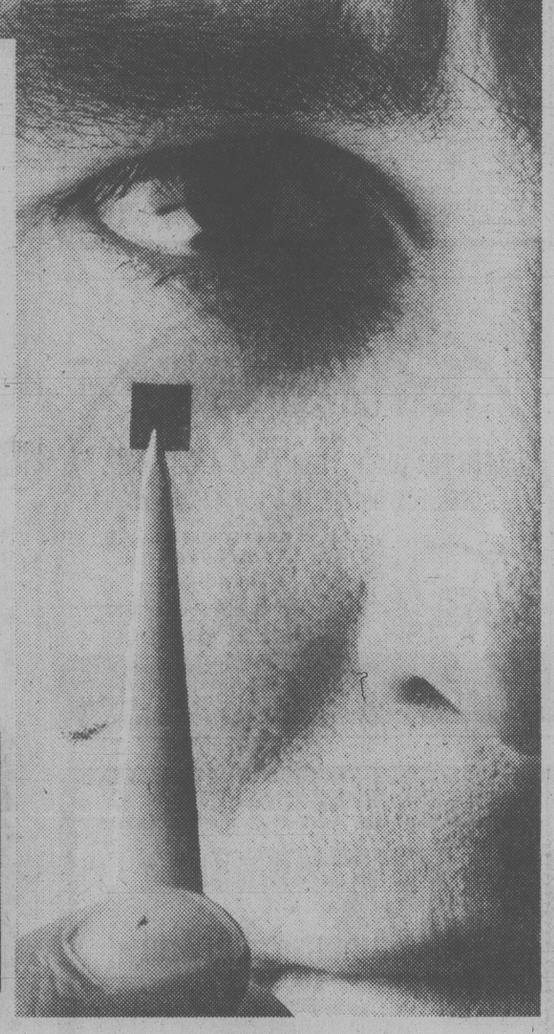

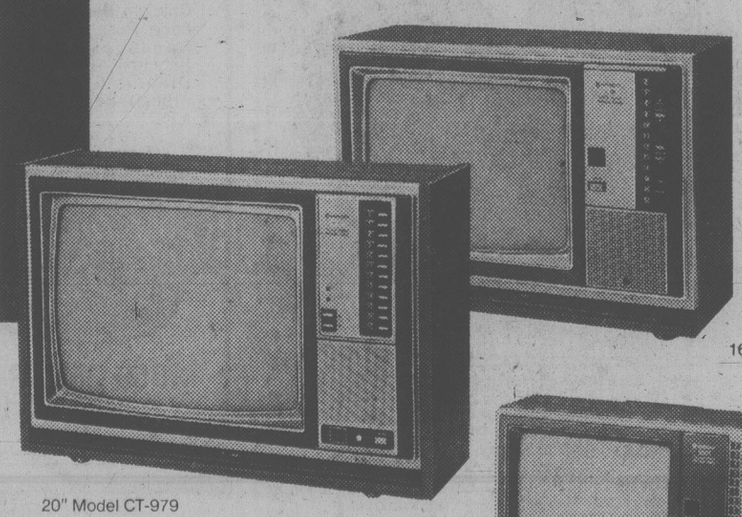

16" Model CA-569
20" Model CT-979
14" Model CR-339
6" Model CK-200

HITACHI Luminar 20
20 Year Warranty on solid state parts.

ATLAS STEREO & TV — 763 Fort Street — 385-2712
COLORTRON — 3180 Harriet Road — 383-9113
I & D FURNITURE — Cumberland — 336-2041
JOWSEY'S — 4957 Johnston Road, Port Alberni — 723-3922
RAY LOUIE'S TV — 1669 PEAR St. — 477-2879
MITCH'S FURNITURE — 1121 Ironwood St., Campbell River — 287-7408
NANAIMO SIGHT & SOUND — 2127 Bowen Road, Nanaimo — 758-9313
PAT O'BRIENS — 531 1st Ave., Ladysmith — 245-3355
PARKSVILLE TV — Parksville — 248-3322
PLEASANT VALLEY TV — 6404 Metral Drive, Nanaimo — 390-2833
PERKINS ELECTRONICS — Ganges — 537-2943
TILLICUM FURNITURE — 1633 Hillside Ave. — 595-3331
HILLSIDE SIGHT & SOUND — Hillside Shopping Centre — 595-8331
VILLA FURNITURE — 285 5th St., Courtenay — 338-7221
WOSK'S — 1810 Store St. — 385-8781
JOE'S TV — 9750 Chemainus Road, Chemainus — 246-3421

Coast to coast
newspaper advertising sells the most

lifestyles

people

British columnist **Compton Miller** says he is tired of nominating likely brides for 30-year-old bachelor **Prince Charles** and has turned attention to Charles' brother **Prince Andrew**, who will be 20 in February. Miller says the favorite must be **Princess Stephanie** of Monaco, 14, youngest daughter of **Prince Rainier** and **Princess Grace.** Andrew is now a midshipman at Dartmouth, the college for Royal Navy officers.

"We were devastated, crying ourselves to sleep every night," actress **Carol Burnett** described she andhusband **Joe Hamilton's** reaction to learning of 14-year-old daughter **Carrie's** two-year involvement with drugs. Carrie, now at school in Houston where she is part of a drug-treatment program, said she had been taking "uppers and downers, speed, Seconal, Quaaludes, cocaine, mushrooms, the heavy stuff. . .I was always Carol Burnett's daughter. When I got high, I wasn't anymore. I wanted my own image."

Andrew

"Tell him I love him very much," was the message reporters were asked to take from Bolshoi ballerina **Ludmilla Vlasmova** to her husband, defector **Alexander Godunov** after her season debut with the ballet in Moscow. The 37-year-old dancer said she has not heard from her husband since the tug-of-war between U.S. and Soviet officials that kept her plane grounded in New York for three days.

There have been more bizarre reports, perhaps, but few can top one from Paris where an Arabic-language magazine says that Israeli defense minister **Ezer Weizman** plans to settle with his family in Alexandria, Egypt, when he retires. Al-watan Al-Arabi says Weizman, who served in Egypt with the British during the Second World War, would set up business in Alexandria and promote Egyptian-Israeli relations from there.

Earl Mountbatten's collection of photographs, selected by him shortly before he was assassinated, have been published under the title *Mountbatten — Eighty Years in Pictures.* In the forward he wrote "even though a biography of my life may be produced after my life, it would only be possible to include a fraction of my personal photographs. . ."

abby

Dear Abby:

Our daughter, who has always been an excellent student, graduated from university this past spring. She decided not to stay for the commencement ceremony since she felt the financial burden wasn't justified. Consequently she felt it would be tacky to send graduation announcements, so she didn't send any.

We have a large family on both sides, and I have always acknowledged graduations with gifts — announced or not. Even though the whole clan was aware of my daughter's graduation, not one sent her a gift!

I am upset over this, and intend to act accordingly when future gift-giving events occur in the family.

My daughter thinks I am being overly sensitive.

Disappointed

Dear Mother:

You are hurt because your daughter's accomplishments were not acknowledged, and I don't blame you. But if you intend to withhold gifts from the clan because they failed to give your daughter a graduation gift, you are, in effect, acknowledging that you give only to get a gift or to repay one.

Dear Abby:

As you pointed out to Steamed, who cooled his heels in the doctor's office for two hours, emergencies and telephone interruptions can throw any doctor off schedule. As an obstetrician I am particularly susceptible to this, but there is no excuse for keeping a patient waiting for two hours! Every patient's time should be considered as valuable as the doctor's.

Any patient who is kept waiting for two hours should complain to the receptionist who booked the appointment, and to the British Columbia Medical Association.

Valley Doctor

Dear Doctor:

You're just what the patient ordered!

Dear Abby:

I'm getting married next month and a very touchy problem has come up. My fiance wants to sing at our wedding. And before you say you think it's a lovely idea, let me give you a few facts. Danny has a fair voice. Just fair. It's all right in the shower, but it's not good enough to sing in public. He loves the idea of having such a large audience, but, Abby, our wedding guests are coming to see a wedding, not to hear a concert.

I love Danny and hate to hurt him, but I don't want to be embarrassed at my own wedding. So how do I tell him I don't really want him to sing?

On the Spot

Dear On:

Honesty is the best policy. Tell Danny you love him very much, but you feel that your wedding isn't the appropriate place for him to sing.

Dressing up steps out

Now that dress-up clothes are down as designer favorites for fall and winter, dresses are in for a fashion revival.

The news won't be in any of those little basic black numbers that skip out from the office with a quick change of accessories — but in pretty, shapely, sophisticated, glamorous, flattering dresses that are being designed for specific dress-up occasions.

"Our dresses are for dinners, luncheons, cocktail parties, theatre," says Denis Sperdouklis, who, in partnership with Michel Robidas, designs some of the best looking dresses in Montreal, under the Anonyme label.

"They are very nice at home, but we really do design them to be taken out to special places."

"There is a great feeling for clothes like that now," the designer insists.

Above is a two-piece model by Sperdouklis — a printed silk dress featuring a pleated skirt.

"Dress-up dresses are charming and right for special evenings. Your escort can be in a dark suit or a dinner jacket," he said. "There is no formality to these dresses, but they are adaptable to more formal situations."

Fine, pure silk prints are the designers' favorite fabrics and with a few feathery exceptions — their current collection is full of dark background silks with smallish patterns in muted shades.

Plums, dark reds and purples, blacks, browns, taupes and greys are their preferred colors.

Canadian Press

Lobe lobbed into fashion?

By AL FORREST

Earlobes are exciting but they would be even more attractive if they were tinted, says Philip Goldman of Toronto, vice chairman of Koffler Stores Ltd.

"There is a trend towards using cosmetics on all parts of the body by both men and women.

"Earlobes may be next. Personally I think tinting earlobes is long overdue."

Goldman made the comment in an interview after presiding at recent opening ceremonies for the largest Shoppers Drug Mart in Canada, on Douglas, near Yates.

Koffler owns the Shoppers chain.

Goldman said that, with the increase in leisure time, more and more people are lying about in the sun for extended periods.

"They are exposing more of their body than ever before."

As a result, there will be a growing tendency to make all parts of the body more attractive.

"This could include painting the navel. I wouldn't rule out anything."

At the same time there is a concern about what effects exposure to the sun will have on the skin. Lotion purchases have taken quantum leaps.

Goldman said the natural look of the 1960s is long gone. The painted look will be the big fashion news of the 1980s.

"That includes men as well as women. Men are beginning to use colognes in a big way and cosmetics will be next. Men will be painting their bodies, too."

Shoppers Drug Mart, a Canadian franchise chain based in Toronto, has 10 per cent of the cosmetics market and is pushing for 20 per cent. Department stores are the main competitors.

Local lobe

There are 353 Shoppers Drug Marts in Canada plus 11 in Florida. The company plans to make its second forray into the U.S. soon by opening 11 stores in Washington State.

Goldman said the Canadian colonialism will be a pleasant change from the usual practice of U.S. purchases of Canadian companies.

There is a drug store void in the U.S., he said, because the large ones below the border tend to be small department stores.

"It is easier to find tennis shoes than toothpaste. People need a store that emphasizes drugs."

Givenchy set as classicist

By BERNADETTE MORRIS

He's as tall as the late Charles de Gaulle and as distinguished looking, now that his hair has whitened, as Cary Grant. Hubert de Givenchy is the prevailing classicist of the French couture, and it was easy to see why, when he presented his fall collection at Saks Fifth Avenue.

The overflow audience — seats were provided for 400, but there were plenty of standees — cheered almost from the first style, a bloused leather jacket fitting tightly at the hips over a pleated skirt. They were still enthusiastic an hour later when the bridal gown, the traditional finale to French fashion shows, appeared, followed by a hesitant Givenchy, in his white linen work jacket. He almost never takes a bow after his fashion shows, but the enthusiasm was persuasive.

These are the kind of clothes that have always found favor with American clients. They are traditional, with just a hint of pizazz: a feather boa, matching the feather print on an evening dress, a fox tail on a slender black coat.

Only one dress was greeted with dead silence: a printed satin, shirred up the center, that bared the knees. It was the length that was distracting. The audience didn't know what to make of it.

But there was no problem with the glitter-studded black evening dresses, the shirtwaist dresses that were often sheltered by snug velvet jackets or the suits with their fitted jackets and pleated skirts that would be just the thing to wear to a committee meeting.

The women there go to a lot of committee meetings. The show was a benefit for the Society of Memorial Sloan-Kettering Cancer Center, and many members of the audience devote a good portion of their time to raising money for it. They included women such as Bunny Mellon, Joanne Cum-

See HUBERT page 21

your health

Blocked tube tubotympanitis root

My family doctor told me that the hearing loss in my left ear cannot be restored. He said my condition is "tubotympanitis." Do you think a hearing aid will help?

Mrs. M.M.W.

Dear Mrs. W.:

Tubo-tympanitis is a condition that involes the Eustachian tube, which runs from the back of the nose to the middle ear. Normally, this tube allows air to enter and balance the pressure on the eardrum.

Infections and allergies are the most common causes for the obstruction of this tiny tube. There are now many highly sophisticated tests by which the movement of the eardrum can be studied (tympanometry). These can determine if there is, indeed, any blockage of the tubes. In addition, hearing tests performed with tuning forks and with the audiometer can classify your hearing loss as either a "conductive" deafness or a "nerve" deafness. When once this has been determined, a hearing aid can be tried.

A great number of reliable hearing aid disributors have embarked on a very special program. They let their clients use the aid for a full month. If it doesn't materially increase their hearing capacity for normal conversational speech, they can get a refund.

Dear Doctor:

I Have psoriasis. I have exhausted every avenue of treatment. For short periods of time I seem better, then the skin misery starts all over again. Is there any glimmer of hope for psoriasis sufferers?

T.K.E.

Dear T.K.E.:

The more that is being learned about psoriasis the greater is the awareness that this is a very complex disease. It has so many ramifications that no one drug and no one form of treatment is beneficial to all cases.

Recently, a treatment centre for psoriasis was established at the Shaughnessy hospital in Vancouver. Here they devote themselves to a technique of treatment known as the "Goeckerman" method, by which a special tar is applied to the entire body. Then the areas of psoriasis are bathed with ultra-violet light.

Patients who are admitted to the hospital are treated in this way for two or three weeks. In some instances, part of the treatment is done on an out-patient basis. This psoriasis treatment centre is one of the major efforts that concentrates on psoriasis and its complications. Check your own physician on entry eligibility — I believe it is required that the condition is quite advanced, over a certain percentage of a sufferer's body.

herman

"All our 'extra large' jeans are 34-inch waist."

Skinny jeans gone in a minute

By BERNADINE MORRIS

A minute ago, the idea was to get jeans as skinny as stovepipes or cigarettes, without space for an air bubble between skin and fabric.

Suddenly the scene has shifted. Bunchy is in, skinny is out. The new watchword for jeans is "baggy." That's what the stores, from SoHo to Madison Avenue, have been pushing, starting early this summer. That's what the avant-garde of jeans aficionados are wearing.

It's another stage in the jeans saga, which has already passed through stages such as flared hems or bell bottoms, faded, patched and decorated in the two decades or so that they have dominated fashion, at least with some segments of the population.

The question is, have jeans finally reached the end of their story? In all their other incarnations, tight fit was an integral part of their scheme. Sometimes the fit was so tight the wearer had to slither into her jeans lying down. Almost always, she had to take off her shoes.

The designer-jeans phenomenon, with each designer who signed his name prominently on the back pocket vying with every other in achieving the closest fit, may have accelerated the trend.

With everybody wearing the tightest possible jeans, the only way to be different was to loosen things up. Besides, as storekeepers have observed and many wearers have discovered, the tightest jeans are not necessarily the most flattering. Or the most comfortable.

"Jeans are too hot in the summer," one SoHo wearer of the new, easier construction said. "Except for these," she added, pointing to her newly purchased blousy ones.

She wore them, as do many of the new enthusiasts, with a T-shirt. Later, when the air gets nippy, she'll probably substitute a sweatshirt. Whatever the shape, jeans are versatile. They work just as well with silk shirts and cashmere sweaters as they do with mundane T-shirts. This is one of the factors that have accounted for their popularity over the years.

But they are not exempt from the basic fashion rule: anything grows tiresome after it's been around a lot. When interest in trousers generally appeared to be flagging a couple of years ago, designers turned to styles that were puffed below the waist and tapered at the ankles. They were accepted by some women, generally younger ones, but they didn't displace the straight leg variety.

"Too fattening," many women said, refusing even to try them on.

Now the bunchy styles are making some impact on the jeans scene. For some retailers, it is just an extra added attraction. Others think it may affect the shape of jeans increasingly in the next few months.

More important than the bunchy shape is that more conventionally styled jeans are coming out in new fabrics, including silks, velvets and patterns, in their next incarnations.

Whatever the long-range prospect, baggy jeans are fun to wear at the moment. They're a way of standing out in a crowd without resorting to histrionics. Whether they'll be around as long as standard Levi's isn't certain. The nice thing about them is you don't have to worry about gaining a pound or two after a junk food spree or a good dinner, wearers say. Everybody looks a little bunchy in them, even sylphs.

New York Times

GREAT FALL SALE
HURRY — LAST 4 DAYS
20% OFF ALL OUR MERCHANDISE NO SECONDS, NO SPECIAL PURCHASES

BATH
- Solid oak towel bars, towel rings, toothbrush holders, soap dishes, toilet tissue holders, toilet seats, medicine cabinets, wall mirrors, vanity mirrors, robe hooks
- Tension rods, drip-dry rods, covered shelves
- Beautiful acrylic plastic soap dishes, toothbrush holders, towel bars, towel rings, waste baskets, boutique and regular tissue boxes, toilet tissue holders, mirrors, bath brushes, toilet brushes, shelves in beautiful colours
- Space savers, johnny poles, scales
- Plain and pattern inflatable bath pillows
- Woodenware — medicine cabinets, mirrors, waste baskets, toothbrush holders, soap dishes, towel bars and rings, waste baskets
- Hair brushes, shower caps, rod covers, sachets, soaps, colognes
- SAFE-T-ETCH non-slip formula for bath tubs
- Largest selection of shower and window curtains under one roof in B.C.
- Kirsch bath products in shower rods and all matching accessories
- Scented drawer liners, clothes hangers, and pomanders
- Seal-A-Shower curtain fasteners (no more wet bathroom floors)
- Natural and Loofah sponges, mitts and back straps
- Earthenware, china, ceramic, plastic, wall and counter bath accessories
- Fieldcrest, Cannon, Martex, Stevens, Coldwell, Jenny Jones bath and hand towels, bath mats, tub mats, lids, tank sets, contour mats.
- Oriental wickerware baskets, hampers, magazine racks, hangers, shelves
- Wall plaques, plant stands, pictures, shower caddies, bath trays
- Towel stands, towel trees, tables, benches, back-of-the-door racks
- Padded, plastic and wooden toilet seats

KITCHEN
- Kenberry kitchen gadgets, slicers, corers, peelers, tongs, openers, beaters, spatulas, servers, forks, skewers
- Wicker place mats, bamboo napkin rings, lucite and wood also
- Pottery and local ceramics for kitchen
- Frog and mushroom cleanser holder
- Cookie jars, jam dishes, salt and pepper holders
- Kitchen guides, accordion recipe files and cards
- Canister sets, chefs, frozen food knives
- Toaster, mixer and blender covers, cutting boards, mugs, timers
- Teak napkin rings, salad bowls, trays, salt and peppers, coasters, wine racks, condiment sets, salad tongs and servers
- Fabric and plastic tea cosies, placemates and bun warmers
- Ironing board covers, clothes pin bags, egg cups, graters, etc.
- Kitchen Devil's Sheffield surgical steel knives, scissors, sharpeners, etc.
- Onion soup bowls in a wicker basket, tea and juice sets
- Cookbooks, chippers, choppers, shredders, jiggers and corkscrews
- Rosti salad bowls, egg cups, mix jugs, spoons, ladles, forks, spatulas, salad servers, kitchen tongs, etc. in heavy duty special Danish plastic in fantastic colors
- Lattice napkin holders, spoon caddies
- Plastic and metal trivets
- Tea towels, butcher, bib and half aprons
- Table linens, placemats and napkins in crochet lace, dacron polyester lace, French Algnoon lace, cutwork lace. No-iron tablecloths, printed vinyl cloths, floral prints, burn out tablecloths, in all sizes and shapes.

OUR LARGE STORE IS CROWDED WITH GIFT IDEAS FROM AROUND THE WORLD

James Bay Square
BATH & KITCHEN
GIFT CERTIFICATES — BRIDAL REGISTRY
GIFT IDEAS FOR ANNIVERSARIES, BIRTHDAYS, SHOWERS and WEDDINGS
CHARGEX VISA master charge
Sorry, No Refunds or Deposits on sale items. Exchanges and Store Credit Notes Welcome.
JAMES BAY SQUARE SHOPPING MALL
10-435 SIMCOE ST., AT MENZIES . . . 385-2523
FREE COVERED PARKING BEHIND SAFEWAY
9-25

fashion hints

Pearls, real or pretend, are back in fall fashions.

If your old necklace has a chipped artificial or two, slide them off the string.

If you're looking for mellow old pearls, stop by Goodwill, the Sally Ann, or St. Vincent de Paul thrift shops in Victoria — where many old pearls can be found or will eventually show up.

And once-white, once-bright colors in washable garments may change color due to sunlight, steam pressing or the detergent you are using.

The "bright" may be restored if you wash the dingy garments in a detergent with fabric brighteners.

Or re-wash the dull garments with a water conditioner or even increase the amount of all-purpose detergent you prefer.

And the working parent of a child in the first grade accepted a challenge to make five school outfits for under $50. She did it for under $30. Her 16 hours of sewing over two weeks time produced a dress, jumper, two lined vests, a skirt, two pairs of slacks and three blouses.

WE HAVE MOVED
TO
1633 Hillside Ave.
Opposite The Hillside Shopping Centre
595-5323
● FURNITURE ● BRASS & GLASS
● CHROME & GLASS ● BRASS BEDS
● POTTERY LAMPS
● LIGHTING FIXTURES & SWAGS
sun'dial

COLLECTOR'S CORNER BY TOM BATESON

free to all

By MANNY LEVINE

Canadian banks are owned almost entirely by Canadians. At last check, 95 per cent of the nearly 200,000 bank shareholders were Canadian citizens.

Factbook: Chartered Banks of Canada is a 42-page pamphlet that takes a statistical lpook at Canada's chartered banks. For a free copy, write Canadian Banker's Association, kBox 282, Toronto Dominion Centre, Toronto, Ontario, M5K 1K2.

Many people these days are concerned with losing weight, and quick reducing schemes have gained in popularity accordingly. Nutrition experts agree that such diets are neither necessary nor healthy. A well-balanced diet which limits high calorie foods is the ideal form of weight control.

Seafood Recipes for Calorie Counters is a 41-page booklet that is published by the Fisheries Food Centre.

Seafood Recipes for Calorie Counters contains fifty different dietary recipes that make use of everything from tuna to trout. Write: Fisheries Food Centre, Fisheries and Oceans, Ottawa, Ontario, K1A 0E6.

COLD SORES?
Anbesol. Cools, soothes, helps prevent infection and promotes rapid healing.

youth clinic

Dear Dr. Levine:

I am a 13-year-old girl. I am very tall and I have been told by many guys my age that I have a very nice body. My problem is that I am practicaly getting raped on the school grounds. Do you know what it's like to have about seven or eight guys attacking you? I have tried everything to get them to stop. I have tried kicking and punching, screaming, laughing it off and swearing at them.

The teachers just laugh at it and don't bother to do anything about it. The thing that really gets me mad is that I am the only girl who is getting this treatment. Please help. How can I stop them?

Answer: There is no doubt adolescent boys can be obnoxious when it comes to sexual issues and treatment of attractive girls (especially ones who develop early). It sounds like the treatment that they've been giving you has gone beyond anything tolerable. You say that they won't listen to you and that your teachers laugh it off! You have little choice if you really want this behavior to stop.

Speak to your parents, who can go right to the principal as soon as possible. He can put a stop to it in fairly short order. One thing puzzles me though — why only you? Is it because at your age you are the only one developed, and so your attractiveness turns on the immature boys? That may well be.

A possibility also exists that you are giving off mixed messages to the boys. Somehow they may be concluding that you like what they are doing. Why not enlist the aid of someone you can trust and who knows you (a close friend or your favorite teacher) and ask her if you are inadvertently doing anything to bring out the worst in the sexually inexperienced boys? Either way, they have to be made to stop.

Dear Dr. Cotter:

I am a girl just turned 18 and am Roman Catholic. My question is: How far is too far, as set down by my religion? I know we are against premarital sex, but what are its borders?

I just broke up with my boyfriend because I didn't know, never being in that position before (I'm not a worldly beauty) and wouldn't let him go very far.

I've got over him now, but would like to know the answer. I can't ask my parents or our priest: one would say don't touch him, the other would start talking in Latin or something. Could you help me out?

Answer: I doubt if your priest would talk in Latin. If you knew a nun you trusted she might help. But it is a pity that you feel you cannot ask your parents.

I think your church would say that before marriage, in order to avoid intercourse, you and your friend should avoid handling each other in the sexual zones of your bodies.

You should really make this a matter of conscience rather than of detailed rules. I you and your friend had been moving towards marital commitment, then your degree of physical intimacy would be governed by the seriousness of the commitment and you would be looking for premarital instruction or encounter groups in which clergy or married lay people would be available to discuss these things with you both.

Dear Mr. Vichert:

I am 18 years old. Two years ago I went out with this guy for about three months before we broke off. I was very upset and tried everything to get him back. Since then I have gotten together with him a couple of times.

I like this guy so much each time I see him, butterflies occurs and tingle. Does it sound like true love to you or just puppy love?

Answer: Whether it is true love or puppy love, the feelings you have are just as intense in either case and for a relationship to end it can hurt a lot. However, it does take two to make a relationship work and if you want this one to work again you will need to think carefully about the reasons that caused the break-up.

If there are things that you can change, and feel that it would be legitimate to do so, then work on them. If, however, you broke up for reasons over which you have no control then you may have to accept the reality of the situation and realize that in spite of your love, it is not going to work.

Dear Dr. Powell:

I am a 15-year-old girl. I have cellulite and I hate it. I think it's very ugly. I don't have a lot but I have enough to make me feel embarrassed. I exercise a lot but nothing helps.

In some magazines they have ads saying to get rid of it by taking pills. Who knows what those pills can do to a person? I'm really desperatel

Answer: Cellulite is a name given to deposits of fat under the skin and it is te same as any other type of fat, despite all the ads and articles in magazines. There is no magic cure so do no waste your money on devices or pills to get rid of it. The fat deposits can be eliminated in the same way as any other fat — by diet and excerise.

Do not trust any ad that is selling an easy way to lose fat or bulges.

You should talk about the problem with your doctor or the school nurse. And your gym teacher might help you with some special exercises and diet.

Young readers' questions on human relations and sex are answered by a panel incuding Marion Powell, physician; Graham Cotter, clergyman; Dr. Saul Levine, psychiatrist, and social worker Bruce Vichert.

Send questions to Youth Clinic, The Victoria Times, 2621 Douglas St., Victoria, V8W 2N4. Readers wishing to talk with someone about their problems can call NEED at 386-6233.

25% Off Vancouver Weekends

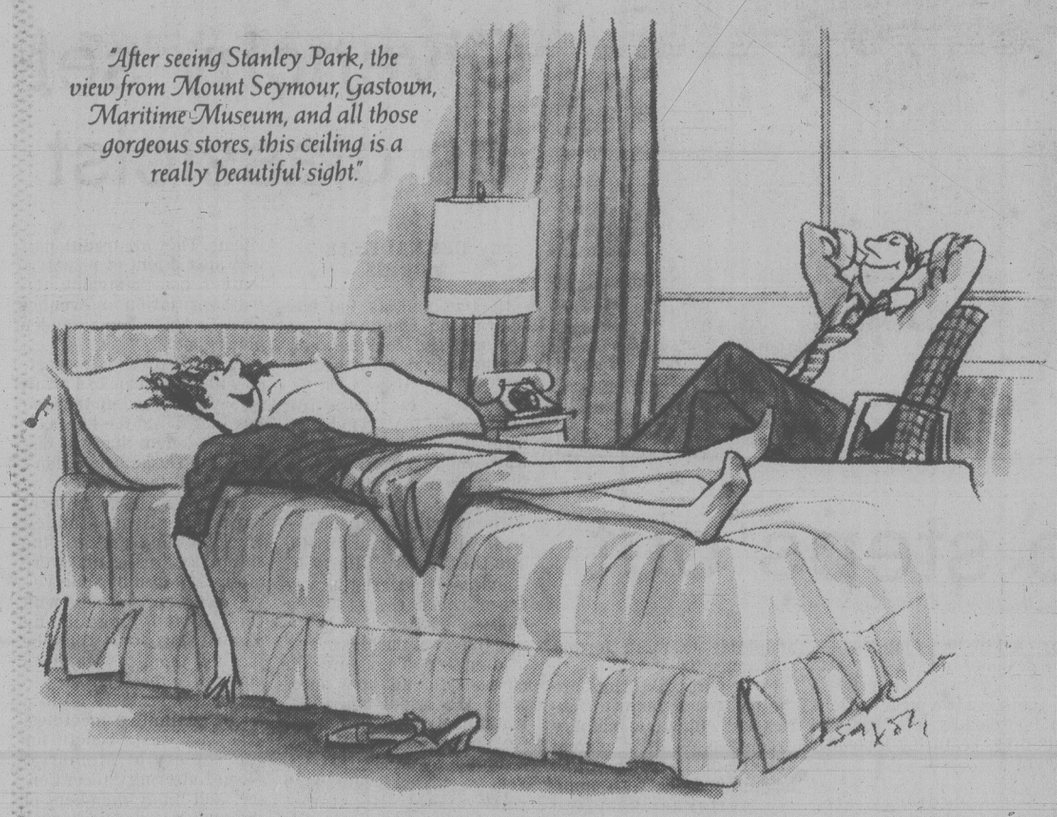

One of Vancouver's most pleasing attractions is the low weekend rate at Holiday Inn.

Vancouver's Holiday Inn hotels are offering a special weekend price–25% off the regular room rate for a minimum stay of two nights.*

The Vancouver Holiday Inn Weekend Special. Luxury accommodation at a reduced price. With absolutely no reduction in the standards for which Holiday Inn is world-famous. Like big, bright rooms, colour TV, extra-long double beds, free guest parking, pools and saunas, baby-sitting service, "Teens Free" family plan, coffee shops, fine restaurants and a wide range of entertainment facilities. It's one of Vancouver's most pleasing attractions.

For reservations, call toll free: In B.C., 1-(800)-268-8811; your nearest Holiday Inn or travel agent.

In Vancouver, Holiday Inn is close to where you want to be.

CITY CENTRE (Harbour Side): 1133 W. Hastings St. (604) 689-9211
BROADWAY: 711 W. Broadway Ave. (near City Hall) (604) 879-0511
DOWNTOWN: Howe St. at Helmoken (604) 684-2151

Holiday Inn®
Number one in people pleasing

*Prior reservations required. Weekend Special must be requested. Subject to availability. Available Fridays, Saturdays and Sundays until June 15/80 incl. Excludes special events, groups and conventions.

TRADE-IN YOUR OLD TV AT Louie's TV DURING
RCA TRADES FANTASTIC

RCA ChanneLock Remote Control
Turns set on and off, adjusts volume, flashes time and channel number on screen.

20" XL-100† RoomMate ▷ with ChanneLock remote
Includes Automatic Color Control and Fleshtone Correction as well as RCA's energy-saving XtendedLife chassis.

LIMITED TIME OFFER!

LOUIE'S TV & ELECTRONICS
SERVICING VICTORIA FOR OVER 25 YEARS
OPEN MON. to SAT. 9:30 to 5:30 — 477-2879
CEDAR HILL X RD. SHELBOURNE SHOPPING PLAZA PEAR ST. LOUIE'S TV SHELBOURNE RICHMOND RD.

The Transcendental Meditation™ Program
To Enjoy Life More
Free Introductory Lectures
VICTORIA TM CENTRE
Every Wednesday 12:30 and 8 p.m.
1270 Pandora Avenue, 383-9822
Sponsored by the International Meditation Society

Mohair jacket, flannel dress by Givenchy

Stitch in time saves dollars

By MARYLOU LUTHER

Women who sew have known for years that a stitch in time not only saves nine, it also saves a heck of a lot on the family clothing budget. Exactly how much is now a matter of fact.

According to research just completed by the New Home Sewing Machine company, people can save 62 per cent on their annual clothing budgets if they make their own wardrobes.

To test that theory, the Los Angeles Times asked representatives of the four major pattern companies to compute the cost differential between designer ready-to-wear and the same styles made at home from designer patterns. In each instance, fabrics are either identical to those used in the designer's ready-made clothes or they are reasonable facsimiles easily available in fabric shops. Where applicable, linings, interfacings and all notions such as thread, buttons, zippers, shoulder pads and patterns also are computed.

(In Canada you can account for generally higher costs all round all though there will be variations with Canadian prices perhaps even lower where fabric manufacturing is present in Canada.)

The only cost not figured in the sew-it-yourself outfits is labor. But considering the fact that pattern simplifications and sewing machine improvements have eliminated a good portion of the time that was required for garment construction even a few years ago, pattern people say many of the outfits shown here can be started and completed in one or two evenings.

The savings on the fashions range from 41 percent of the ready-to-wear cost to a whopping 93 percent in the case of a John Anthony suit duplicated in a Dacron-acetate tweed. Because of careful fabric shopping the total savings on the selectons is 84 percent of retail price. Or, $614.24 total expenditure for home-sewn fashions versus $3,839 for ready-to-wear. And this includes splurging on imported wools at $29.90 a yard, as in the case of the Krizia copy.

In these times of double-digit inflation, such savings could be compared to a steak dinner for the price of soybeans — soybeans that look and taste like steak.

Here's a breakdown of comparative prices for each ensemble:

McCall Pattern 6807 by Krizia. Ready-to-wear price: $695. Cost to make: $95. Savings: 86 percent of retail cost. Fabric: a wool from Woolens for Britain at $29.90 a yard.

McCall Pattern 6844 by Halston. Ready-to-wear price: $650. Cost to make: $70. Savings: 89 percent. Fabric is Anglo's Lana Suede at $16 a yard.

McCall Pattern 6600 by D.D. Dominick. Ready-to-wear price: $140. Cost to make; $16.80. Savings: 88 percent. Fabric is Burlington Klopman's woven Careso de Chine crepe of Qiana nylon.

Vogue Pattern 2196 by Oscar de la Renta. Ready-to-wear price: $900. Cost to make: $138.25. Savings: 85 percent. Suit is made of imported wool at $20 a yard. Blouse is silk at $20 a yard.

Vogue Pattern 2219 by John Anthony. Ready-to-wear price is $495. Cost to make: $34.50. Savings: 93 percent. Fabric is Fairtex' Tortoise Tweed of 60 percent Dacron-40 percent acetate.

Simplicity Pattern 9134 by Cathy Hardwick. Ready-to-wear price: $325. Cost to make: $81. Savings: 75 percent. Suit is made of Landau's gabardine of 70 percent wool, 10 percent camel's hair, 20 percent nylon. Camisole is Franetta Fabrics' 81 percent mohair, 19 percent nylon.

Simplicity Pattern 9110 by Charles Suppon. Ready-to-wear price: $400. Cost to make: $79. Savings: 80 percent. Jacket is Booth Bay's 100 percent wool crepe. Pants are J.P. Fabrics' nubby gab of 50 percent polyester, 45 percent rayon, 5 percent silk. Blouse is 100 percent polyester tissue faille by Shalimar.

Buttrick Pattern 6743 by Nancy Stolkin, available Oct. 1. Ready-to-wear price: $114. Cost to make: $67.15. Savings: 41 percent. Both T shirt and pants are made of wool jersey.

Butterick Pattern 6686 by P.J. Walsh. Ready-to-wear price $120. Cost to make: $30.80. Savings: 74 percent. Tobacco-print jacket and skirt are made of polyester-rayon blend.

Los Angeles Times

Suits a la Superman

PARIS, FRANCE — Fashion trends in menswear do not change dramatically from one season to the next, but since France set out to capture an important percentage of the European sartorial market 10 years ago, the new looks definitely have been newsy.

Almost every leading couturier designs and manufactures his own line of men's suits, sportswear and accessories. And the width of a lapel, the cut of a collar or the color ranges capture as much attention as the high-fashion and ready-to-wear collections for women.

While the length of trousers is a far cry from the seesaw affair of hemlines, Monsieur seeks new prototypes to replace the drab conformist image of the man in the gray flannel suit.

This fall, the executive tailored to perfection in his three-piece business suit will be rivaled by three incoming trends: the gangster in pinstripe serge, complete with soaring lapels and fedora hat with wide, turned-down brim; "Superman," with exaggerated, tipped-up shoulders; and the athlete, epitomized in sportswear adapted for city streets.

French designers, especially in the lower price ranges, have fun with interpretations of the old zoot suit, with double-breasted jackets, pipe stem pants and fanciful, two-toned shoes with arrowhead toes.

There's also the mystery man, an incarnation of the spy on the now defunct Orient Express, edging along the corridors in the casually belted trench coat with collar turned up to meet the brim of his slouchy felt fedora.

Pierre Cardin's Superman suits definitely are not for the average man who heretofore has been embarrassed to wear anything that sets him apart from the great flock of lookalikes. His original version of the broadened tip-tilted shoulder line drew gasps of astonishment at fall previews, and the look, worn integrally, is as rare as dinosaur eggs, but this avant garde designer certainly paves the way for less conformism in the 1980s.

Stylists of
HARD to MANAGE Hair
Barber Syrt & Shannon Metcalfe
EMPRESS HOTEL
By Appointment Only 382-1925

HOLDS DENTURES FIRM WITHOUT DAILY "FIXINGS"
Snug Cushions hold dentures comfortably tight for weeks
No more "fixings" every morning with messy powders or creams. Even if dentures need "fixing" after every meal, here's important news. Snug cushions restore dentures' holding power so dentures stay comfortably tight for weeks. Snug, the soft, effective temporary aid, forms a "comfort bond" between dentures and gums. Sticks to dentures, not to gums. Rinse, scrub or soak Snug fresh and clean. Easy to remove, but won't wash off or flake away. So, end daily "fixings"! Use Snug to hold dentures comfortably tight for weeks.
SNUG DENTURE CUSHIONS

Hubert loves response but it's not surprising

Continued from page 21

mings, Audrey Zauderer and Mildred Hilson, who don't mind looking good when they're working for a good cause.

The designer was pleased by the enthusiastic reception to his work, but he was not totally surprised by it. After all, Americans are his best customers. And besides, he said before the show, "I have had a second 'jeunesse' and this is important."

It is not that he has changed his style so much, but that fashion has come around again to his basic concepts, he explained

"Fashion has come out of its preoccupation with costumes and disguises and now is returning to real elegance," he said. "Suddenly, women want to look neat again, pure. That is my style. It is good for me. From crazy, fashion has turned calm."

When he worked for Schiaparelli in the late 1940s and early 1950s — he left in 1952 to form his own fashion house — he had the notion of making blouses and skirts that could be changed around.

"It was the idea of separates, which is what everybody wants today," he explained.

Those were the days of Dior's New Look, he recalled. "It was impossible to compete with a great designer like Christian, so I tried to do something dfferent."

Later, he met Cristobal Balenciaga — at a cocktail party in New York. "He was my idol and he became my mentor. He impressed upon me the importance of simplicity and of construction. To be a designer is not to put a bow on a dress but to make one that conforms to the human body and does not interfere with movement.

"Balenciaga also told me the dress must not precede a woman into a room — the woman must come first. I have never forgotten that."

Along with Balenciaga, he introduced the chemise in the summer of 1957. Its straight lines were exactly the opposite of Dior's curvy New Look, and its no-waistline shape was destined to influence fashion through the 1960s. Now Givenchy is working on the chemise again. A particularly elegant example appeared in the couture segment of his show, under a plaid mohair coat. It was instantly appreciated.

After the show, many women flocked to the fitting rooms to try on the ready-to-wear styles, priced from $695 to $1,995. They pounced on the suits, especially the gray flannel with the velvet collar, the violet wool tweed with the pleated skirt and the the neat, trim fitted coats, like the ones he made for Jacqueline Kennedy and Audrey Hepburn 20 years ago. A fitted black velvet jacket was sold out in an hour.

"The circle has returned in my direction," Givenchy said. "I am very grateful."

New York Times

"A fascinating place"
THE ROCKHOUND SHOP
777 CLOVERDALE 388-5341
TUES. TO SAT.
Discover us soon!

SPECIAL
PIZZA PIEMAN
PIEMAN'S GARDEN
Mushrooms, Green Peppers, Onions and Black Olives.
3.75 5.95 8.25
230 Menzies 386-1348
Town & Country 383-1177
Colwood Plaza 478-1711
2178 Oak Bay Plaza 592-2404
858 Esquimalt Rd. 382-3177
Best Pizza Value in Town
WE DELIVER

AIR STEP IS KEEPING PACE WITH YOU!
Air Step has the sandal for the active life you lead. Soft and simple, styled to take you through your day in carefree comfort. It's Air Step fashion and fit ... at a buy-more-than-one-color price!
Sizes available: 6-9 B, 7-10 AA
$38.95
Wine, brown, black

VILLAGE SHOES II
in the new Cedar Hill Mall
(behind Shelbourne McDonalds)
477-3722
OPEN TUES. - SAT.
9:30-6:00
CHARGEX VISA
master charge
9-25

THE 80'S ARE COMING.
THE 79'S HAVE TO GO.
CLEAROUT PRICES
The 1980 Datsuns need a place. The 1979's must give theirs up by September 29th.
Take advantage. Perfectly beautiful, gas efficient, well-equipped cars are forced to go. The prices they're going for make it obvious.
Be quick. Your Datsun dealer is dealing 79's like there's no tomorrow because there isn't.
The time to cash in is now. While there's still a chance to be choosy. The 79's are going fast at yearend prices. Soon they'll be gone.
CASH IN ON A '79 DATSUN. QUICK.
THE NAME OF QUALITY NISSAN DATSUN NISSAN MOTOR CO. LTD.
THERE'S MORE FUTURE IN A DATSUN.
210-310-510-SPORTRUCK-200SX-280ZX
S&H DATSUN CENTRE
Saunders & Hitchman
Fort and Foul Bay 592-2471
800 Block Yates Street 381-5222
Dealer licence number 5059

Reception cool for new grain czar

EDMONTON (CP) — The appointment of Canada's new grain transportation co-ordinator, Hugh Horner, brother of former Liberal cabinet minister Jack Horner, was greeted with scepticism and concern Monday.

Some provincial wheat pool heads expressed surprise that the vocal and high-profile economic development minister had accepted an administrative job from the federal government.

Others were concerned Horner would remain a politician in a civil servant role.

Deputy Premier Horner will resign from Peter Lougheed's Conservative cabinet this weekend and take up his four-year co-ordinator's appointment Oct. 15.

Lougheed told reporters Monday he will name a replacement for the economic development portfolio by the middle of the week. The title of deputy premier will disappear with Horner's departure because the role Horner played involved a "special relationship."

Ted Turner, Saskatchewan Wheat Pool president, said: "It seems to me that Dr. Horner is already starting to rewrite the terms of reference (Transportation Minister Don) Mazankowski indicated the job was about.

"If he starts making policy as the administrative co-ordinator, it's going to cause nothing but concern to producers and will be detrimental to the federal government," Turner said.

Saskatchewan Agriculture Minister Gordon MacMurchy was concerned Horner's impression of his job may be more wide-ranging than Ottawa intends and he would be "operating well beyond the terms of reference as co-ordinator."

Saskatchewan opposed the federal plan to give the transportation co-ordinator responsibility for rail-car allocation, removing some of the authority from the Canadian wheat board, MacMurchy said.

MacMurchy also disagreed when the three other Western provincial agriculture and economic development ministers, including Horner, agreed at a July 4 meeting to seek changes in the Crowsnest freight rates.

The three other provinces want federal subsidies paid directly to farmers, who would then pay regular railway shipping charges. Subsidies are currently paid to the railways.

Murray Cormack, general manager of Manitoba Pool Elevators, shared the concern of other producer representatives about Horner becoming too involved with policy rather than restricting himself to administration.

However, Cormack said Horner's new responsibility for allocating grain cars could free the wheat board to lobby for more cars to carry grain.

At home in Alberta, Horner's appointment was greeted with more enthusiasm, but even there with some reservation.

Allan Macpherson, Alberta Wheat Pool president, said most Alberta grain producers will probably welcome the appointment, but "there is a lot of detailed knowledge that he or his staff will have to aquire because it's such a complex industry. He has a lot of work ahead."

Meanwhile, Horner's move is not enticing brother Jack Horner into the provicial political arena.

"I don't see myself in active politics right now," said the former industry and trade minister in the federal Liberal government, defeated in the May 22 federal election. Jack Horner left the Conservatives to become a Liberal cabinet member.

HAVE YOU INTERNATIONAL MODELLING POTENTIAL?

The Ramona Beauchamp Model and Talent Agency is seeking individuals 5' 7" or taller who are interested in working as models in the International Market.

Ramona Beauchamp at present has 21 models working in Paris, Tokyo, Milan, Hong Kong, New York and London.

Interviews will be held in Victoria on Tuesday, September 25; Wednesday, September 26 and Thursday, September 27 at the Empress Hotel.

To arrange for an interview contact either Ramona Beauchamp or Evelyn Satchwell at the Empress Hotel after 12 noon on Tuesday or by calling collect to Ramona Beauchamp Model and Talent Agency (Vancouver) 669-5555.

You will be under no obligation

Movie career next for Joe?

QUEBEC (UPC) — If Joe Clark decides to give up politics and become a movie star, there could be a place for him.

As Clark and his cabinet met in a second-floor ballroom of the historic Chateau Frontenac in old Quebec Monday, a film crew shot a car-chase below, and Clark was offered his first movie role.

"If Mr. Clark wants to do a cameo, we'll write a role for him," said Bill Immerman, executive producer of the $7 million Canadian movie production *High Point*, being filmed in Quebec, Toronto and Los Angeles.

Monday's scene climaxed in a crash between stars Richard Harris and Christopher Plummer.

As the actors screeched to a crashing finale, Justice Minister Jacques Flynn ran outside the cabinet meeting to see if anyone had been hurt.

"We've had beautiful cooperation from everyone, including the Justice department," Immerman said.

He said the film's organizers decided to shoot in Quebec before Clark announced there would be a cabinet meeting, and "the two really complement each other."

The film crew has attracted attention everywhere is has gone. Last week, hundreds of onlookers watched as a stunt man tumbled off the CN Tower in Toronto.

DC-9s return to the skies

MONTREAL (CP) — Air Canada says all but two of its DC-9s are back in service after being checked for faults, and one of the two planes was expected to be back shortly after repairs are made.

Airline spokesman Gerald Lareault said Monday three flights betwen Ottawa and Toronto were cancelled earlier in the day because of DC-9 stress crack problems.

He said the planes which have returned to service "are totally safe. They have been checked and rechecked through the use of x-rays and by visual examination."

The airline cleared its "healthy" DC-9s Friday to fly at top altitudes after keeping them to a maximum ceiling of 25,000 feet for three days.

The move was made while Air Canada conducted a series of intense inspections of its 43 DC-9s of the class 32 series.

In a potentially dangerous incident a week ago, one plane dropped its three-metre-long tail cone into the Atlantic Ocean but was able to land safely at Boston airport.

Another eight aircraft were discovered to have cracks in their rear structures but six of them were back in service Friday after repairs.

Sub hunt war game continues

GREENWOOD, N.S. (CP) — The first aircraft took to the skies Monday in the annual Commonwealth submarine hunting competition to determine the best submarine tracker-killer team.

The Canadian team from Comox, using an Argus for the last time in the competition, took off first. The Argus will be replaced this year with the CP-140 Aurora.

Teams from New Zealand, Australia and Britain will make day and night sorties during which they must detect and then engage in a simulated attack on a Canadian submarine lurking in a 60-square-mile area south of Halifax.

'Poor' Ontario

EDSON, Alta. (CP) — A radio station in western Alberta is planning a tongue-in-cheek campaign to help save Ontario from financial ruin.

Radio station CJYR Edson is sending ads to newspapers and radio stations across Alberta asking for donations to build Ontario's own Heritage Savings Trust Fund.

TEETHING PAIN?

Cooling, soothing Anbesol relieves teething pain. Fast. Puts the smile back on baby's face.

DATSUN TOYOTA HONDA SPECIAL

FOR $26.95

WE'LL CHANGE PLUGS, POINTS & CONDENSER. ADJUST IDLE MIXTURE & SET DWELL & TIMING (PARTS INCLUDED)

EXTRA CHARGE FOR 6-CYLINDER & DUAL-POINT CARS

CALL 385-6737 FOR APPOINTMENT

THREE POINT MOTORS

2620 GOVERNMENT at Hillside

Dlr. Lic. 5053

CO-OP Fall Savings September 25-29, 1979

NEW Super Saver

Look for Co-op's New Super Saver Symbol throughout your store. Each Co-op Super Saver was chosen through strick criteria set out to give Co-op Shoppers a quality product at an exceptional saving. Watch for Co-op Super Savers ... Your Guarantee of Top Value and Low, Low Prices!

Goodness and Flavour Satisfaction Guaranteed or Your Money Refunded

MARGARINE — 3 lb (1.36 kg) box — 1.49 each — Case of 12 — 17.70

COFFEE — MAXWELL HOUSE — Regular. 1 lb (454 g) bag — 2.79 ea.

POWDERED DETERGENT — TIDE — 12 L size — 5.88 ea.

PINEAPPLE — DEL MONTE — Crushed, Dessert Bit or Sliced 14 fl oz (398 mL) — 2 for 95¢ — Case of 24 — 11.25

PROCESSED CHEESE SPREAD — 32 oz (907 g) jar — 2.95 ea.

BLEACH — 128 fl oz (3.64 L) container — 89¢ ea.

Health & Beauty Aids

MENNEN DEODORANT STICK — Dry lime, Herbal, Spice, Wild Moss or Regular, 75 g container. Each 1.49

Fresh Produce

MAC APPLES — Canada Fancy — 3-lb. bag ..... 89¢

TOMATOES — Beefsteak Canada No. 1 — lb. ..... 39¢

NECTARINES — California — lb. ..... 49¢

CELERY — Local Canada No. 1 — lb. ..... 19¢

POTATOES — Local No. 1 Norgold — 50 lb. bag 3.49

Grocery Buys

MACARONI AND SPAGHETTI — CREAMETTE — Ready cut. 2 lb (907 g) — Each ..... 79¢

PROCESS CHEESE SLICES — KRAFT — Singles. 1 lb (454 g) package — Each 1.89

PAPER TOWELS — White, Yellow or Orange — Packages of 2 rolls — Each 1.09

MUSHROOMS (Stems and Pieces) — 10 oz. ..... 55¢ — Case of 24 — 13.00

YORK CREAM CORN — 14 oz. — 2 for 79¢ — Case of 24 — 9.40

CORN FLAKES — KELLOGG'S — 675 g box — Each ..... 99¢

HOT CHOCOLATE — BORDEN'S — Regular or Marshmallow — 500 g package — Each 1.99

BATHROOM TISSUE — CASHMERE — Assorted. Packs of 4 rolls — 89¢ — 6 rolls ..... 1.29 — ½ case 10.65 — Whole 21.25

MILLSTREAM NATURAL BRAN — 800 gr. bag ..... 89¢

ENRICHED FLOUR — 10 kg ..... 3.79 — Limit one per customer

ISLAND FARMS ICE CREAM — All flavors, 4 litres 2.69

BULK CANDY — 8 varieties, while it lasts — lb. ..... 89¢

CO-OP BIC LIGHTERS ..... 69¢

SPRITE — 26 oz. — 3 for ..... 1.00 — plus deposit

COKE — 26 oz. — 2 for ..... 89¢ — plus deposit

Frozen Food

VALLEY FARM FRENCH FRIES — 2-lb. bag — 3 for 1.00

ORANGE JUICE — SNOCAP — 12 oz container — Each ..... 69¢

SNOCAP CHOICE PEAS — 2 lbs. ..... 69¢

MRS. SMITH PUMPKIN PIE 1.29

Quality Meats

COIL GARLIC — SCHNEIDERS — Smokehouse fresh. Pound 1.49

Fatt's Fresh CHICKEN LEGS — lb. 1.39

Maplewood Fresh CHICKEN BREASTS — lb. 1.39

New Zealand LAMB SHOULDER CHOPS — lb. 1.39

TOMATO JUICE — Fancy — 48 fl oz (1.36L) — 65¢ each — Case of 12 — 7.70

WHOLE KERNEL CORN — 12 fl oz (341 mL) vacuum packed — 3 for 89¢ — Case of 24 — 7.00

MACARONI AND CHEESE DINNER — 7¼ oz (205 g) — 4 for 99¢

DENTAL CREAM — COLGATE — Regular or Winterfresh — 100 mL tube — 89¢ each

Serving Suggestion — OUR MEAT GUARANTEE — If your purchase of meat from this co-operative is not completely satisfactory and as represented your purchase price in full will be refunded to you promptly and courteously.

HAMS — R.T.E. — Whole or Shank — lb. 1.19

Hardware

Proctor Silex 10 cup Automatic COFFEE MAKER — Model A352N 41.65

Phillips Model SUPER JUICER — MODEL HD 1110C — (for fresh fruit juice) 19.95

Kiddie A.B.C. FIRE EXTINGUISHERS — 40 oz. rechargable 14.95

Daytron 5 year LIGHT BULBS — 40, 60, 100 watt — ea. 69¢ — 150 watt ..... ea. 99¢

DORMANT SPRAY KIT — (Lime Sulphur — Dormantoil) Special ..... Reg. 7.98 ..... 4.49

SATURDAY ONLY SEPT. 29

BULK ORGANIC FERTILIZER SALE — 21-7-14 — lb. ..... 36¢

Seaweed Meal SOIL CONDITIONER — lb. ..... 99¢

BRING YOUR OWN CONTAINERS — We will test your soil — bring 1 lb. with you.

OPEN 6 DAYS A WEEK — MONDAY - SATURDAY

GAS BAR OPEN 7 DAYS A WEEK

CO-OP Peninsula Co-op Ltd.

Prices Effective: Tues., Sept. 25 to Sept. 29 or WHILE STOCKS LAST

STORE HOURS: Open Mon., Tues., Wed., 9-6 Thurs. 9-9 Fri. and Sat. 9-6

100% Canadian Owned

"WHERE EVERYDAY LOW SHELF PRICES MAKES THE DIFFERENCE

2132 KEATING CROSS ROAD IN CENTRAL SAANICH 652-1188

386-2121
Monday through Friday 8 a.m. to 6 p.m.
Saturday 8 a.m. to 5:30 p.m.

CLASSIFIED ADVERTISING

Vancouver Island's Largest Shopping Centre in Print

386-2121
Monday through Friday 8 a.m. to 6 p.m.
Saturday 8 a.m. to 5:30 p.m.

CLASSIFIED ADVERTISING RATES

All rates quoted are for insertion in both the Daily Colonist and Victoria Times.

SPECIAL PRIVATE PARTY WORD RATES
10 word minimum
1 or 2 days
15c per word per day
3 to 5 consecutive days
12c per word per day
6 consecutive days or more
10c per word per day
Real estate, mobile home, rental, clubs, organizations and business advertising does not qualify for these rates.

GENERAL WORD RATES
10 word minimum
1 or 2 days
19.75c per word per day
3 to 5 consecutive days
16.00c per word per day
6 or more consecutive days
13.75c per word per day

SEMI-DISPLAY LOCAL RATES
Any advertisement which varies from 6 pt. regular classified style shall be considered semi-display.
14 agate lines per column inch.
1 or 2 days
71.50c per agate line per day
3 to 5 consecutive days
64.50c per agate line per day
6 or more consecutive days
57.25c per agate line per day

NATIONAL AND OUT OF PROVINCE RATE
Regular Classified 20c per word.
Semi-Display 75c per agate line.
14 agate lines per column inch.

BIRTH NOTICES
Up to 30 words $4.00
Each additional word 15c

DEATH NOTICES, MEMORIAL NOTICES AND CARDS OF THANKS
61.50c per count line per day
3 consecutive days
53.25c per count line per day

PRIVATE BOX NUMBERS
$3.50

Contract rates for local businesses available on request.

DUNCAN OFFICE

Advertising, Circulation, Editorial and General Information,
746-6181.
109 Ingram St. V9L 1N8

TERMS OF PUBLICATION

F.P. Publications (Western) Limited shall not be liable for non-insertion of any advertisement beyond the amount paid for such advertisement.

In the event of error occuring the liability of F.P. Publications (Western) Limited shall not exceed the charge for the space actually occupied by the item in question.

All claims of error in publication shall be made within 12 hours thereafter and if not made shall not be considered. No claim will be allowed for more than one incorrect insertion not for errors not affecting the value of advertisement.

All estimates of cost are approximate. Advertisers will be charged with space actually used.

All advertising copy will be subject to the approval of the Victoria Press, who reserve the right in its sole discretion to classify, reject or insert copy furnished.

All advertisements must comply with the British Columbia Human Rights Act. This act states no advertisement may state or imply a preference, limitation or specification on the basis of an applicant's race, religion, colour, marital status, ancestry, place of origin, age; or sex (unless the matter relates to the maintenance of public decency AND prior approval has been obtained through the Human Rights Branch).

While every endeavor will be made to forward replies to box numbers to the advertiser as soon as possible, we accept no liability in respect of loss or damage alleged to arise through either failure or delay in forwarding such replies, however caused, whether by negligence or otherwise.

NOTICE OF COPYRIGHT

Full complete and sole copyright in any advertisement produced by F.P. Publications (Western) Limited is vested in and belongs to F.P. Publications (Western) Limited, provided, however, that copyright IN THAT PART AND THAT PART ONLY of any such advertisement consisting of illustrations, borders, signatures or similar components which is, or are, supplied to Victoria press by the advertiser in the form of reproduction proofs, veloxs, engravings, etc., and incorporated in said advertisement shall remain in and belong to the advertiser.

CIRCULATION INFORMATION

The Daily Colonist 383-4111
Victoria Times 382-3131

Wherever carrier service is maintained, $4.50 per month.
By mail — Vancouver Island and Gulf Islands, $7.00 per month, $20.00 per 3 months, $40.00 per 6 months, $80.00 per year. Rest of Canada, $8.00 per month, $22.50 per 3 months, $45.00 per 6 months, $90.00 per year.
Outside Canada, $20.00 per month, $240 per year.

BY MAIL
Saturday Times Only
Sunday Colonist Only
Canada 60 cents per copy, $30.00 per year.
Outside Canada, $1.10 per copy, $55.00 per year.

The Daily Colonist Second Class mail registration No. 0516.
Victoria Times Second Class mail registration No. 0625.

ISLAND REPRESENTATIVES
Duncan, Chemainus—
Mr. HILTON HOLT 746-6181
Nanaimo 753-2766
Lake Cowichan 749-6206
Port Alberni—
Mr. Fred Suhr 723-8312

CLASSIFICATION INDEX

VITAL STATISTICS
1 Births
8 Cards of Thanks
308 Cards of Thanks
305 Deaths and Funerals
312 Florists
310 Funeral Directors
309 In Memoriams
313 Miscellaneous
311 Monuments

NOTICES
14 Announcements
16 Catering, Banquets and Reception Rooms
15 Coming Events and Meetings
20 Lost and Found
18 Places to Visit
17 Restaurants

EMPLOYMENT
28 Employment Service
21 Help Wanted — General
22 Office Help
26 Part Time — Temporary Help
24 Sales Persons and Agents
30 Situations Wanted
23 Skilled Trades
25 Teachers

BUSINESS SERVICES
36 Services Directory

PERSONAL SERVICES
33 Bands, Musicians and Orchestras
40 Business Personals
43 Dancing
42 Education
41 Legal Services
71 Music Teachers
39 Personals
34 Pre-Recorded Music
32 Trade Schools
38 Travel

MERCHANDISING
83 Aircraft
117 Antiques and Arts
78 Bicycles
80 Boats and Marine
65 Building Supplies
93 Cameras, Supplies and Photo Finishing
127 Chicks, Poultry, hatching Eggs, Supplies
101 Children's Miscellaneous
116 Coins and Stamps
135 Farm Implements
60 Fuel
97 Furniture
105 Garage Sales
120 Garden Supplies
99 Groceries, Meats and Produce
130 Heavy Equipment and Machinery
128 Livestock, Supplies and Events
100 Miscellaneous for Sale
103 Miscellaneous Wanted
109 Miscellaneous to Rent
77 Motorcycles
70 Musical Instruments
125 Pets and Supplies
96 Ranges, Stoves and Furnaces
92 Sporting Goods
81 Sailboats
115 Swaps
63 Timber
98 TV, Stereo, Radio Sales and Service
112 Wanted to Rent, Miscellaneous

AUTOMOTIVE
155 Automobile Financing and Insurance
164 Auto Body and Painting
168 Campers, Trailers and Motor Homes
166 Cars and Trucks Wanted
150 Cars for Sale
148 Lease Vehicles
149 New Car Directory
160 Parts, Accessories and Service
151 Sports, Import Cars
158 Tires
154 Trucks, Buses and Vans
156 U-Drive and Auto Washing

ACCOMMODATION
185 Convalescent and Rest Homes
175 Hotels
178 Summer Homes, Cottages and Resorts
181 Tourist Accommodation

RENTAL
201 Apartments to Rent, Furnished
200 Apartments to Rent, Unfurnished
203 Apartments Wanted
206 Duplexes to Rent
207 Duplexes Wanted to Rent
202 Furniture to Rent
215 Halls, Warehouses, Stores and Offices to Rent
197 Housekeeping Rooms to Rent
199 Housekeeping Rooms Wanted
211 Houses to Rent, Furnished
210 Houses to Rent, Unfurnished
212 Houses Wanted to Rent
190 Room and Board
191 Room and Board Wanted
193 Rooms to Rent
194 Rooms Wanted
204 Shared Accommodations

FINANCIAL
155 Automobile Financing and Insurance
233 Mortgage Loans and Insurance
234 Mortgages for Sale
230 Personal Loans and Insurance
235 Wanted to Borrow

REAL ESTATE
280 Acreage for Sale and Wanted
240 Business Opportunities
241 Business Opportunities Wanted
247 Commercial or Industrial Properties
258 Condominiums
253 Country Homes and Properties
270 Exchange Real Estate
290 Farms for Sale and Wanted
263 Garages for Sale, Rent, Wanted
293 Gulf Island Properties
250 Houses for Sale
265 Houses Wanted to Buy
295 Listings Cancelled
268 Listings Wanted
271 Lots for Sale
294 Mainland and Out-of-Province Properties
169 Mobile Homes and Parks
273 Property for Sale
274 Property Wanted
244 Revenue Property
245 Revenue Properties Wanted
259 Townhouses
285 Up-Island Properties
256 Waterfront Properties

1 BIRTHS

ALBERTI—Born to Giacinto and Georgina on September 13, 1979 in VGH a girl, Giacinta Jean, 6lbs. 12½ oz. A sister for Rina. Many thanks to Drs. Innes and Morrison, the best nurses, and the very best Daddy.

CARR — Born to Gordon and Shirley (nee Arnold) on September 14, 1979, at Royal Jubilee Hospital, a precious boy, Douglas Edward, 8 lbs. 11 ozs. Happy grandparents are Mr. and Mrs. T. Carr of Pachena Lt. Stn. and Mr. and Mrs. G. Arnold. Thanks to Dr. Cooper and the fantastic maternity staff.

CONNER — Born to Joan and Dale, a son, Mark Allen, 8 lbs. 4 ozs., on September 10, 1979. Thanks to Dr. Guy and staff at Victoria General Hospital.

HUOT — Born to Don and Lynn, a girl, Kelly Ann, 9 lbs. 4 ozs., on September 18, 1979. Thanks to Dr. Leal and Dr. Morrison and the staff at Royal Jubilee Hospital.

TURNER — Darry and Debra (nee Baker) are pleased to announce the birth of their son, Colan Keith, 8 lbs. 13 ozs., on Sept. 12, 1979. Thanks to Dr. R. J. Skaret and maternity staff of Royal Jubilee Hospital.

14 ANNOUNCEMENTS

RUMMAGE SALE
Chapter AB, PEO Sisterhood on Saturday, Sept. 29, at 9:30 a.m. at Henderson Hall, 1632 Yale St.

ATTENTION CURLERS: CURLers and spares needed for mixed league. Tuesday evenings 7-9 pm. 652-3596.

VICTORIA COUGARS
The Cats are back, join the Booster Club now. 382-3543 after 5.

KEN MCCULLOCH APPRECIATION night. We are extending an invitation to his former pupils, former parents and former fellow staff to attend a reception in his honour on Friday, October 19, 7-9 pm, at Fairburn School. Mr. McCulloch was principal at Fairburn Elementary from 1968-79. Contributions can be mailed to Fairburn School, by October 12. 477-8917.

15 COMING EVENTS AND MEETINGS

ATHLETICS
BINGO
WEDNESDAY
GARTH HOMER
Achievement Centre
813 Darwin
entrance off Vernon Ave.
No Game Less Than
$25
20th GAME
$200
OVER $1200
In Prizes Last Week
Early Birds 6:45 pm
No 930 Douglas Bus stops at rear entrance on Vernon Ave. Extra parking in Saanich municipal parking lot one block away.

PARISH BINGO
EVERY TUESDAY
798 Goldstream
NO GAME LESS THAN $20
5 EARLY BIRD GAMES AT 7:30.
20 Regular Games
10th and 20th game, $50
Final Game Special
BONANZA GAME
Minimum Prize $125

NOTICE!
Due to C.R.D. Court Injunction Happy Valley Auction Will Be Closed Until Next Court Case
Ph. 478-6293

BASEBALL BINGO
Every Tuesday
Red Barn
Lambrick Park
Off Feltham Rd
Early Bird 6:45 pm.
Regular Games
7:15 P.M.
5 Extra Games

FLEA MARKET
Sanscha Hall - Sidney.
Pat Bay Hwy and Beacon Ave.
Every Sunday commencing October 7, 9am-4pm. Items new & used - old & modern. Interest for all. Snack Bar. Admission: 25¢. Reservations: 656-3082.

WOMANS RUGBY
Anyone interested in playing a challenging sport? Practises Mondays and Wednesdays at 6 pm. Phone 477-2044 for more information. All ladies welcome, although know[illegible] game would be exceptional.

RUMMAGE SALE, GOOD clothing, St. Nicholas Ukranian Catholic Church Hall, September 29th, from 10 am.-2 pm.

RUMMAGE SALE
Hampton Park Hall, Hampton Road, Friday, September 28, 7 pm. Burnside Lawn Bowling Club.

DRUMMERS
Drummers for parade corp. 12 years and over. 386-8074 evenings.

TODAYS SINGLE WORLD dance information, 383-9626, 24 hour recorded message.

16 CATERING, BANQUETS and RECEPTION RMS

GARCIA'S
Mexican and International Cuisine
104-1551 CEDAR HILL X RD.
(in the Cedar Hill Mall)
Planning an Office Party Banquet or Special Function?
Call us at 477-7744
Banquet Facilities
For up to 100
ample covered parking

TALLY HO
CHRISTMAS PARTIES
MEETINGS
RECEPTIONS
Try The Reasonable Rates
At The Tally-Ho
3020 Douglas, 386-6141

GEORGE'S BAVARIAN BANQUET FACILITIES
1021 Pandora 383-7121
INTERNATIONAL CUISINE
3 DINING ROOMS AVAILABLE
SMALL OR LARGE PARTIES
Up to 150 Seating Capacity
ENTERTAINMENT
AVAILABLE ON REQUEST

20 LOST and FOUND

LOST: SUNDAY 9TH SHAWNIgan Lake or near Medical and Dental Building Yates Street, blue frame prescription bifocal glasses in blue metal case. Before 8:30 or after 6pm, 386-7653.

LOST: IN COOK FINLAYSON area, black short haired kitten with white marking on chest. May or may not have collar and address tag. Reward offered. 383-3993.

LOST: SMALL NEUTERED male cat in Sooke, white with tabby markings on head back and tail. Smudge of color on one side of nose. We miss him dearly. Please phone 642-3602. Reward.

LOST IN EAST SOOKE PARK, female English Pointer, white with tan spots. Answers to Hagen, 642-4409 or 478-4922.

LOST: MENS GOLD RIMMED prescription glasses, Varigray lenses, Fairfield area. Reward. 385-2710.

LOST: FEMALE GINGER Tabby with white markings in Beaver Lake area. Phone 479-3781 evenings.

LOST: HIMALYAN (LONG haired Siamese) in Shelbourne, Mortimer Street area, answers to "Sherpa", 477-0833.

FOUND: PAIR OF GLASSES, Tortoise shell. Beacon Hill Park near Childrens play ground. 592-2447

LOST: SEPTEMBER 22ND, 6 month old male kitten, ginger and white colour, Queensbury/Ascot area. 384-5040 or 384-8051.

FOUND - VICINITY OF VIEW and Blanshard (Sept. 11) a new book. Owner call 386-0039 after 4 PM

LOST: GREY LONG HAIRED tabby with red collar in vicinity of Gorge Tillicum. Please phone 381-5116. Reward.

LOST: IN BEACON HILL PARK, Dallas Road area white and grey cockatiel. Clipped. Reward. 386-8009.

LOST: 9 WEEK OLD FEMALE Airedale. Curly black and brown, short tail. Reward. 386-2470

LOST: MALE RED POINT SIAmese, vicinity of Donald, Burnside area. 381-0088.

REWARD
Lost: 1 white Cockatiel. Phone Coral Sands, 478-9814.

FOUND: LADY'S WALLET ON Hi Way. Must identify. 382-7211 local 114 ask for Lyle.

LOST-50 COLOUR-BRED CANaries, red/orange factor. Please phone 382-1271.

LOST: PURPLE 10 SPEED, Eliminator, Pandora near Cook. Needed for school. 385-8392

LOST: 6 MONTH OLD FEMALE Calico kitten, Esquimalt, 385-0291.

FOUND: WOMAN'S WEDDING ring, must identify, 385-7302.

LOST: BUS PASS, AND PICture I.D. pink card, 385-6386.

FOUND: GREEN SKIRT FENder on Richmond Ave. 592-1766.

21 HELP WANTED GENERAL

ADVERTISEMENTS IN THIS CLASSIFICATION MUST COMPLY WITH THE BRITISH COLUMBIA HUMAN RIGHTS ACT

RAMONA BEAUCHAMP
will interview those persons (5'7" or taller) who are interested in working as models in the International Market, at the
EMPRESS HOTEL
beginning noon, September 25, until noon, September 27. To arrange for an interview,
Call
Ramona Beauchamp
or
Evelyn Satchwell
(collect)
Vancouver
669-5555
or call the Empress Tuesday afternoon.

EATON'S
FULLTIME TAILOR-FITTER
Applications are now being accepted for a fulltime position in our alterations department. Applicants must be fully qualified in men's wear fitting and alterations. Good salary and company benefits offered.

ALTERATIONIST
We now have a parttime position available in our lady's alteration department. Experienced essential.
For appointment for interview please telephone:
PERSONNEL OFFICE
382-7141 LOCAL 330

RESTAURANT REQUIRES full and part time staff for fall and winter. Experience helpful but not required, excellent for students. Apply in person only at Mr. Mikes, 1563 Pandora between 2-4 pm.

EXPERIENCED GARDENER and clean up for small office and home. Bachelor suite plus wages. Mature, non-smoker wishing long term position. Write to J&J Management Ltd, Pat Bay Hwy, Victoria, V8Y1T5

WANT TO KNOW MORE ABOUT Amway? Reply Box 6211, Victoria.

MATURE LIVEIN HOUSEkeeper for two pensioners, Sooke area. 479-5231

21 HELP WANTED GENERAL

ADVERTISEMENTS IN THIS CLASSIFICATION MUST COMPLY WITH THE BRITISH COLUMBIA HUMAN RIGHTS ACT

PENSIONERS
ADULTS
BOYS & GIRLS
I am looking for a few responsible people to service Colonist Newspaper routes for approximately 1½ hours in the early morning. You can earn $150 to $200 a month depending on route size. Choice routes are soon available in these areas:
Burnside & Tillicum
Marigold & Interurban
Douglas & Carey
For personal interview call and reserve your time now. Mr. Sampson, Colonist Circulation Department, 383-4111.

GORDON HEAD
TEN MILE POINT
LANSDOWNE
FOUL BAY
Routes soon available in the above areas. Some immediately, some at end of month! These earn from $100 to $150 per month! There are some apartment routes available. For 1 hr to 1½ in early quiet morning and a rewarding experience. Please call Mr. Hanlon or Mr. Carbol in the Circulation Department, 383-4111. Your application will get immediate attention.

CHARGE AIDE DIETARY
Applications are invited for the regular part time position of Charge Aide at the Saanich Peninsula Hospital. Duties include assisting in the coordination of activities related to food service, and maintenance and improvement of standards of food service. Will perform teaching and supervision functions and clerical tasks. Qualifications include high school graduation, institutional kitchen experience and supervisory experience. Course in food service supervision desirable. Clerical experience desirable. Apply Tuesday-Thursday, to Referral Control, Canada Employment Centre, 810 Fort St. Victoria.

ESQUIMALT
VIC WEST
VIEW ROYAL
You can earn $150 to $200 per month by delivering. Some apartment routes in the above areas. There are a limited number so first come first served. There are also a few compact house routes available. Earning $90 to $120 per month. These routes take 1 hour to 1½ hours in the early, quiet morning. Act now. Call Mr Crozier or Mr. Spielman in Circulation. 383-4111. Your application will receive immediate attention.

STUDENTS EARN
UP TO $2,200
During the next year with parttime and holiday employment. 5 (B.C.) Field Batter RCA has vacancies for young men. Interesting and challenging training and activities offered. Also vacancies in unit band. Must be 17 by 31 Dec., a Canadian citizen, physically fit. Phone 388-3562 or come to room 213 at Bay street Armour Tues. or Thurs. evenings 7:45-9:30. (under 16, cadet training available. Come to room 208 Wed. evenings, 7:30-8:30.)

MODELS WANTED
If you are a model, or want to be... WE WANT YOU!
We have a surplus of jobs and a shortage of models. Apply now. Cyndi Bateson and James Dexter
NEW DIMENSIONS
385-3223

DAILY COLONIST
requires
MOTOR ROUTE DRIVER
For Newspaper Route
IN EAST SOOKE
This route consists of 75 subscribers on Gillespie, East Sooke, Seagirt Road, Manzer Road, Anderson Cove, Eliza Point. It pays $1.55 per subscriber per month plus a car allowance and insert allowance. Anyone interested please call R. MACKLEY, 383-4111 local 164.

$ $ $ $
KIDS IN SCHOOL? Sell Avon. You set your own hours on a flexible schedule. Meet interesting people. Call Avon 384-7345.

EATONS
BEAUTY SALON
Full-time hair stylist required. Guaranteed salary plus commission.
Call Mrs. Smith, 382-7141 local 249.

FAMOUS CHARLIES
FAMILY RESTAURANT
Requires experienced waitresses/waiters to work full time shifts between 7 am and 11 pm. Monday-Friday. Also required are part time persons to work 10 am to 3 pm. shifts. Apply 1871 Fort St.

LOCAL CLEANING COMPANY requires permanent, part time, janitorial supervisor to work evenings. Sunday to Thursday. Only detailed oriented cleaning persons need apply. Must be bondable. Have own transportation and clean drivers licence. 385-5123

OCEAN FALLS GENERAL Hospital, two full-time registered nurses for 12 bed hospital in coastal community. Furnished apartments available at reasonable rates. Wages per R.N.A.B.C. Reply to: The Administrator, Box 640, Ocean Falls BC, V0T 1P0 or call 112-289-3325.

DRYWALL APPLICATORS AND finishers on the West Coast for large non union firm located in British Columbia. Full time employment for desirable applicants. Call collect to Dean at 112-462-9026, Reg at 112-467-3798 between 7am.-9pm. Office at 112-467-6981 between 7am.-6pm.

DIAL—A—BOTTLE
Steady employment for drivers who have a small car, are 19 year old or older, are neat in appearance to deliver liquor orders in city on a cash commission basis. Phone 386-2743 for interview.

RETIRED OR SEMI-RETIRED person as back up for apartment manager. Average 4 hours per week. Must be handyman type with own tools. Prefer person living in James Bay area. $60 month. Please reply to Victoria Press Box 358

PEOPLE'S HAIR ARTS
Required experienced haircutters. High commission. Part or full time. Please call Ben for interview 385-3711 or after 6 pm 479-3880.

TAXI DRIVERS WANTED, full and part time. Top company. 656-4245 after 6pm

21 HELP WANTED GENERAL

ADVERTISEMENTS IN THIS CLASSIFICATION MUST COMPLY WITH THE BRITISH COLUMBIA HUMAN RIGHTS ACT

DENTAL LABORATORY
Requires responsible person for general duties including pick-up and deliveries. Must hold valid BC Drivers Licence. State any references, Victoria Press Box 354.

RESIDENT MANAGER FOR large waterfront apartment complex. Apply in writing giving full particulars of previous experience to D.C. Stewart, Christie Point Apartments, 2951 Craigflower Rd.

IMMEDIATE VACANCIES FOR caretakers for apartment blocks. Experienced couples preferred, but will train. References required. Call 477-9591, 9-4 weekdays.

FULLY EXPERIENCED WAITer/waitress required immediately for full time day shift. Mature reliable person a must. Apply in person 310 Gorge Road East.

RESIDENT CARETAKER REquired for quiet 14 suite building in Oak Bay, no rentals. Nice bright suite, suits retired couple. Send a brief resume to Victoria Press Box 341.

EXPERIENCED PART TIME dishwasher for Saturday and Sunday evenings. Apply in person only to Chef, Monday to Friday, 9-4pm 910 Government St., Victoria, B.C.

PIZZA COOK WANTED, SOME restaurant experience essential. Evening shift, full or part time. Apply Gondola Pizza, 1015 Fort St. between 10-11 am. and 2-4 pm.

1 DESK CLERK, 40 HOURS weekly, swing shift. Christian Organization. $3.20 per hr. Handyman with some electrical knowledge full or part time. 386-3295 for appointment.

RELIABLE COUPLE TO OPERate cook house for one month. Sandown Thoroughbred Meet. No rental to right party. Full experience and references to Victoria Press Box 357

AUTOMOTIVE COUNTER PERson for expanding busy bumper to bumper store. Written applications to Mr. B. Williams, c/o Kirk Auto Parts, 960 England Ave, Courtenay, B.C. V9N 2N6

MAID SERVICE HELP REquired immediately, Sidney, Brentwood area. Must be experienced and have own transportation. Victoria Press Box 323.

CO-ORDINATORS NEEDED for Michele Lynn Canada, earn jewellery, prizes, trips, plus earnings, no investment. Call Terry, 479-7690

$353.88 WEEKLY GUARANteed. $58.90 daily. Start immediately. Homework. Free information. Helena, PO Box 6521, Victoria.

MATURE LIVE-IN COMPANion housekeeper, non-smoker, small lovely home Oak Bay, references, good wages, ample time off. 592-2695.

$356 WEEKLY GUARANTEED, work 2 hours daily at home. Start immediately. Free. Mr. Glenn, P.O. Box 194, Saanichton, B.C. V0S 1M0.

MATURE MOTHERLY TYPE to babysit, Monday-Friday, my home. Two girls 4 and 1½ years. Marigold, Interurban area. 642-5767 after 6pm

MAUDES MAIDS
Professional domestic cleaning service requires mature person to complete our team. Transportation necessary. 384-8694.

TAILOR REQUIRED BY LOCAL company to do piece work. Experience in operation of Pfaff machine an asset. Please call 388-7542.

THE SHAH JAHAN RESTAURant at 1010 Fort St. needs experienced waiter/waitresses. Part time or full time. Please apply in person between 2 and 3pm.

WANTED MATURE LIVE-IN housekeeper companion for semi-invalid lady, some lifting. Weekdays 383-4423 between 9-4pm. Weekends 721-3509.

NIGHT WATCHPERSON, NON drinker, small hotel, parttime, minimum wage, suit retired person, phone Wednesday only. 1-2pm. 385-3231.

CANADIAN COMPANY REquires two local representatives for Victoria and area. For further particulars, phone 478-9566.

CERTIFIED DENTAL ASSISTant, must be experienced in receptionist duties. Phone 598-5877 after 5 pm.

WAITER/WAITRESS, FULL time employment. Pauls Restaurants Ltd, 1900 Douglas Street, apply between 3 and 4.

NIGHT CLEANUP STAFF wanted, hours midnight-8am. 3 nights a week. Apply in person McDonalds 3465 Saanich Rd.

WANTED RELIABLE BABYsitter, weekdays, $1.25/hour, Burnside to Battleford area. 383-4557.

MATURE BABYSITTER REquired immediately. My home Colquitz/Gorge Rd. 2 year old at home- 3 in school. 381-6283.

RETIRED EXECUTIVE TO volunteer skills in research for fund raising for Kaleidescope, 383-8124.

EXPERT WITH EQUIPMENT wanted. For fall plowing, spring seeding, harvesting, oat, hay, and pasture, 2 acres, 652-1777.

WANTED NEWSPAPER PROduction manager for mid Vancouver Island twice weekly newspaper. All company benefits. Victoria Press Box 336

WANTED FULLY QUALIFIED ticketed machinist, please apply P.O. Box 4300, Nanaimo, BC. or phone 758-5255 ask for Ed Jones.

MCDONALD'S RESTAURANT is now accepting applications for maintenance duties, shift midnight-8am. Full time evening employees also wanted. 1742 Island Hwy. Colwood.

EARN EXTRA INCOME FROM a part time business. For information write Box 6363, Victoria, V8P5M3

OAK BAY GIFT SHOP WITH sub post office, seeks experienced help. Reply to Victoria press Box 347

FULL OR PART TIME TELEVision Technician, self starter. 388-9333 or 478-6658 after 6pm

MARRIED COUPLE WANTED as relief parents for Receiving Home. Retired and/or college couples considered. 479-1204.

DAYCARE MOTHER NEEDS mature occasional sitter as alternate in Gorge area. References please. 385-2293.

EXPERIENCED DESK CLERK required for fulltime evening shift, apply in person 310 Gorge Rd. East.

TAXI DRIVERS WANTED, DAY or night shifts, full or part-time Class 4 licence and chiefs permit required. 388-7888.

BABYSITTER NEEDED FOR 5 year old and 7 month old, 2pm-10pm. Hillside and Cedar Hill area. 592-3387.

HOW MUCH MONEY WOULD A second income have to make for you to take a serious look at one? P.O. Box 5238.

LADY WANTED FOR SITTING, Saturday and Sunday, nonsmoker preferred, own transportation. 658-8028.

EXPERIENCED GEODUCK divers required, 386-2624.

21 HELP WANTED GENERAL

ADVERTISEMENTS IN THIS CLASSIFICATION MUST COMPLY WITH THE BRITISH COLUMBIA HUMAN RIGHTS ACT

PREFERRED EQUITIES CORPORATION
766 Hillside Ave.
Victoria B.C. V8T 1Z4
Wanted:
Telephone Representatives
-Easy Telephone Advertising
-Working in a Comfortable Office
-Good Working Atmosphere
-Hourly Salary and Bonuses
Enthusiasm and a mature attitude are the only qualifications necessary.
For personal interview call Mary at 385-7731 between 2-9 pm.

saanich peninsula savings credit union
Saanich Peninsula Savings Credit Union requires 2 experienced tellers, one at its Royal Oak Branch and the other at its Sidney Branch. Applicants should have a minimum 6 months experience. We offer good starting salary, benefits, and working conditions plus room for advancement. For an interview call 479-1631 in Royal Oak and 656-1116 in Sidney, Tuesday-Saturday.

DESK CLERK REQUIRED FOR motor inn. Apply in person Coachman Flag Inn, 229 Gorge Rd. E.

WAITRESS/WAITER WITH bar experience. Apply Cuckoo Clock Restaurant, Town and Country Shopping Centre.

MOTHERLY PERSON, IN MY home, Fairfield area. Part time. 592-5077

EXPERIENCED FRAMERS wanted, J.W. Patterson Construction Ltd. 386-2929.

URGENT WANTED 2 BROWNIE leaders, Burnside/Marigold area. Phone 479-7769.

WANTED, SITTER FOR 2 small children in Crystal Pool area. Before 3 pm, 382-0458.

AFTER SCHOOL SITTER FOR two. Marigold School. 479-3843, 386-2155

FULL TIME EXPERIENCED dining room cook for restaurant in Central Saanich. 652-2413.

EXPERIENCED SHOE CLERK, part-time only, between Monday and Friday. 385-3613.

EXPERIENCED CABINET INstaller urgently needed. Phone 385-6642.

EXPERIENCED CLEANERspotter for small modern dry cleaning plant. Phone 477-6214.

MATURE BABYSITTER WANTed for occasional evenings. Fairfield. 598-2789.

BABYSITTER REQUIRED Monday through Friday, our home, Sears area, 595-1804 or 387-3544.

MATURE HELP WANTED, Monday through Friday, 5 hours daily. Apply Hillside Snack Bar.

EXPERIENCED MATURE person for part-time work in resthome. Phone 595-3983.

REQUIRED CASHIER AND waiter/waitress, wages start from $3.25. 382-5165.

NEEDED
Palm reader for tea shop, call 598-3113 for appointment.

FULL TIME BABYSITTER needed Fairfield area. 8-4 pm. 382-0718 after 5.

TAILOR WANTED, FULL time, experienced. Apply to 1412 Douglas St.

NIGHT CLERK WANTED FOR Yates Hotel. Apply Yates Hotel.

LICENSED MECHANIC
Experienced in all phases of auto repair. 478-0002 after 8 evenings.

MATURE COUPLE WITH household skills, to train as caretaker/managers of 40 suite apartment building- state tools in use. Victoria Press Box 348

22 OFFICE HELP

ADVERTISEMENTS IN THIS CLASSIFICATION MUST COMPLY WITH THE BRITISH COLUMBIA HUMAN RIGHTS ACT

ACCOUNTANT
Experienced qualified accountant required for progressive company. Must be self-motivated and able to supervise additional staff. Candidate will possess a CGA certificate or be near completion of courses with knowledge of budget control and electronic data processing equipment. Salary range, $1200-$1500
PRIME PERSONNEL
320-1070 Douglas Stree
385-7012

PROPERTY MANAGEMENT
Progressive expanding property management firm requires immediately, a well-organized person who is a self-starter with good typing, accounting and communication skills for permanent position as assistant to the manager. Must enjoy meeting the public. Consumer credit experience would be an asset. Excellent benefits. Reply in own handwriting stating experience and salary expected. Victoria Press Box 308.

DENTAL ASSISTANT
Permanent position, short week, Wednesday, Thursday, Friday, 8-4. We require a mature CDA with good typing and dental office paperwork knowledge. Must be emotionally capable of accepting increasing assisting responsibilities and providing caries preventive care. Guaranteed no boredom in a practice limited to children. Applications to 18-1537 Hillside Ave. please.

RECEPTIONIST
Required for Oak Bay real estate office. This person should possess a bright, cheery personality and be experienced in reception, typing, and have some real estate knowledge. Excellent benefits. Send resume to Seaspray Properties Ltd. 1911 Quadra St. Att'n: Mr. Middleton.

PART TIME EXPERIENCED teller to work, Tuesday, Thursdays, Fridays, and Saturdays, 9:30-1:30, every other Friday all day. We are seeking an outgoing happy person who enjoys working with the public. Victoria Press Box 355.

MEDICAL OFFICE ASSISTANT required for 1 doctor practice in Saanichton area. Experienced desirable. Send application including experience, education and salary requirements to Box 179, Saanichton, V0S 1M0.

FULL TIME CARDEX CLERIcal clerk required for growing wholesale parts office. Phone Mr. Trafford at 386-2136.

22 OFFICE HELP

ADVERTISEMENTS IN THIS CLASSIFICATION MUST COMPLY WITH THE BRITISH COLUMBIA HUMAN RIGHTS ACT

BANK OF NOVA SCOTIA, Douglas and Hillside, requires experienced current account ledger keeper. Only experienced need apply. Contact J. Reid 385-9746.

REQUIRED IMMEDIATELY by Victoria Branch of Full Service Trust Co. fully qualified and accredited Trust officer. Please send full resume to Victoria Press Box 329

SECRETARY
Require mature experienced Real Estate Secretary with knowledge of bookkeeping. Must be bondable. Prime Personnel, 385-7012

EXPERIENCED ACCOUNTS payable clerk willing to learn costing, required immediately by progressive wholesale firm. Reply to Victoria Press Box 344.

MEDICAL RECEPTIONIST with bookkeeping experience wanted for general practitioners office in early October. Reply Victoria Press Box 351.

ASSISTANT BOOKKEEPER, experience in typing, filing, and general bookkeeping, accounts payable, accounts receivable. 388-9621 for appointment.

MOVING COMPANY REquires experienced typist, receptionist with accounting. Experience in the industry an asset. 385-3476 attn: Manager.

23 SKILLED TRADES

ADVERTISEMENTS IN THIS CLASSIFICATION MUST COMPLY WITH THE BRITISH COLUMBIA HUMAN RIGHTS ACT

British Columbia Forest Products Limited
RENFREW LOGGING DIVISION
Requires
A firewood contractor for large volume of good quality alder. Please contact Steve Lord at 647-5511, between 7:00 a.m. and 4:00 p.m. for further information.

REQUIRED IMMEDIATELY, IMPORT AUTO MECHANIC. PREFERABLY WITH SOME FIAT EXPERIENCE. EXCELLENT CONDITIONS WITH FRINGE BENEFITS. PHONE MR. BRIAN DUNN FOR APPOINTMENT. REG MIDGLEY MOTORS LTD. 385-8756.

REGISTERED NURSES
The Gorge Rd. Hospital has vacancies for permanent part time day shift RN's in the extended care unit. RN's are also required for casual call work for all shifts especially nights and evenings. Qualified applicants apply to: Personnel Dept. Gorge Rd. Hospital, 63 Gorge Rd. East, Victoria.

Gutter Installer
Required immediately experienced fully qualified seamless gutter installer. Very good renumerations. Please Call Vancouver Island Aluminum Products Ltd. 1407 Maple St. Campbell River, B.C. 287-2713

WANTED EXPERIENCED carpet and upholstery cleaner, apply in person Colt Drapery and Carpet Cleaners, 468 Burnside Rd. East.

THE BLUE ARMY
385-7755

DRYWALL TAPERER
Journeyman wanted for Nanaimo area. Year round employment. 112-390-4631.

JOURNEYMEN CARPENTERS Call North Vancouver Island. 956-3562. Base Ltd.

FRAMING CREW READY FOR work. 478-4750.

24 SALES PERSONS AND AGENTS

ADVERTISEMENTS IN THIS CLASSIFICATION MUST COMPLY WITH THE BRITISH COLUMBIA HUMAN RIGHTS ACT

BLOCK BROS
"THE BESTSELLERS"
REAL ESTATE
CAREER
TRAINING
PRODUCES
SUCCESS
Block Bros. will train you in sound proven methods enabling you to quickly reach our desired level of success. Successful prestigious salespeople just
DON'T HAPPEN, THEY ARE TRAINED
Call today, interviews by appointment only. (Held strictly confidential).
CALL
"THE BESTSELLERS"
Sidney-Colwood 478-5561
Bob Kershaw
Blanshard 386-3231
Bob Hahn
Shelbourne 477-1841
Bob Callum
Bernie Wilkinson

Hillside Sight and Sound
Victoria's newest and most exciting TV and stereo store in the Hillside mall requires experienced salesperson with proven sales record to sell top line video, TV and stereo equipment. We offer excellent salary, commission, location, fringes etc. Resumes only to 3126 Shelbourne.

LARGE BUILDING PRODUCTS manufacturer requires sales representative for its contract sales position. Applicants should be well organized and have previous sales experience, preferrably in building supply trade. Benefits include car allowance, salary, dental plan. Please apply in writing to: Victoria Press Box 343.

SALES MANAGER REQUIRED with ability to earn $500 per week. Must have minimum 3 years experience in direct sales and personal contact marketing. Must have ability to supervise a sales team of 3 or more persons. Opportunity to market a new product in the Victoria area. Apply in person 203-493 Burnside Rd East.

WYNNS XTEND PRODUCTS require salesman to market products, to service stations and car dealers. Realistic commission assures good income. 385-2614.

SALES POSITION IN VICTORIA (must be over age 21) CALL 754-6241 (Nanaimo) FOR RECORDED MESSAGE.

24 SALES PERSONS AND AGENTS

ADVERTISEMENTS IN THIS CLASSIFICATION MUST COMPLY WITH TH

26 PART-TIME or TEMPORARY HELP

ADVERTISEMENTS IN THIS CLASSIFICATION MUST COMPLY WITH THE BRITISH COLUMBIA HUMAN RIGHTS ACT

PART TIME KITCHEN HELP wanted, 2 weekday evenings and 1 day weekends. Would suit student over 16 yrs. 598-4521.

BABYSITTER WANTED FOR 2 boys ages 4 and 5, 1 day per week in Saanichton area. 652-5757.

28 EMPLOYMENT SERVICE

ADVERTISEMENTS IN THIS CLASSIFICATION MUST COMPLY WITH THE BRITISH COLUMBIA HUMAN RIGHTS ACT

RESUMES THAT GET JOBS. Professionally prepared, 24-hour service. Free estimates. 385-6145.

RESUME OR DATA SHEET professionally prepared, phone 384-5659. Fee $25.

30 SITUATIONS WANTED

RELIABLE WOMAN WITH CAR will buy your groceries run errands or tend to details that can make your life easier. If you are an older person or someone with problems in getting around who could use a little assistance, please call 386-0651 after 5:30 p.m. weekdays or anytime weekends.

ACCOUNTANT FROM CALGARY, Bachelor of Commerce degree, age 40, family, well rounded, experience including auditing, will move to Victoria area. For job offers, full or part time write K. Siegert, 48 Harcourt Road, SW, Calgary, Alberta, T2V3E1.

EXPERIENCED AND RELIable Nurse Aide available for private nursing care during evening hours and occasional days. Reasonable rates. References available. Phone 474-2456 between 4 pm - 8 pm.

TRY THE OLD CANADIAN'S system from $6. Handyman, cleanups, cartage, trees topped, felled, removed. The hand of experience, the heart of a lamb. Lorne Elves, 592-0129, 598-2636.

CARETAKING POSITION wanted. Will look after your home and grounds with loving care for winter months. Victoria Press Box 237.

GUTTERS RENEWED, CONtinuous seamless aluminum gutters and down pipes. Olde country tradesman. Pensioners discount. 478-3798.

CAPABLE COMPANIONABLE mildly retarded person will help elderly lady on part-time basis. Need is the essence, money is secondary. 384-9287 afternoons.

FOR HIRE, HANDYMAN AND ½ ton truck for cleanups, hauling, and odd jobs. Call Frank at 479-1458 or 479-9297.

SPECIALIZING JANITOR SERvice. Apartment, office, house, restaurant. Day/weekly. Free estimates. 386-0846.

MATURE, RELIABLE HOMEmaker to look after a family, non smoker. References available. 592-7006

SEMI-RETIRED SHIPWRIGHT, seaman, oil bargeman, exp. in sail, marine sales, security part time OK, 112-874-7070 evenings.

FOR YOUR RENOVATIONS and carpentry projects, by the hour or contract. Byron, 382-2765.

PERSON SEEKING EMPLOYment as truck driver, have class 3 with air endorsement. Call Tom 383-3289 anytime.

EXPERIENCED C.D.A. wishes permanent full time position in dental office. Please call 595-1331.

GRANDMOTHER WISHES emergency babysitting, call 595-3645 to 11:00 p.m. Keep trying.

EXPERIENCED HANDYMAN, painter carpenter, roof repairs, etc. 383-0463.

PAPER HANGING
Interior painting, fully experienced, 479-7816.

GOOD WORK. LOW RATES. Gardening, painting, gutters, cleanups. Andy 592-7381.

BABYSITTING, WILL BABYSIT my home fulltime. Vic West/Esquimalt border. 384-5182.

EXPERIENCED PAINTER needs work, exterior and interior. Small plaster repairs. 592-7137.

MAN, 25, WANTS WORK, steady or otherwise. Leave message- Daryl, 384-7071.

WANTED TYPING I CAN DO at home. Electric typewriter. Phone 652-5668.

EXPERIENCED LADY WOULD like housework in James Bay area. $5 an hour. 384-7034.

EXPERIENCED PAINTER, 40 years, inside or outside. Reasonable rates. 479-5967.

WILL BABYSIT IN MY HOME, full time, loving care. Lakehill District, 479-5967.

MATURE BABYSITTER, MY home, 8am-5pm. Monday-Friday, 2 and over. 382-1307.

SECRETARY: REAL ESTATE, trust, plus bookkeeping, 16 years experience, Sandra 652-4343.

LADY WITH REFERENCES requires light housekeeping duties. Phone after 5, 385-5616.

UNIVERSITY GRAD SEEKING management/trainee position. 382-1987.

RELIABLE LADY WILL housesit your home for winter, 598-4961, 592-1559.

JOURNEYMAN STONE MASON for hire. Gary 382-2944.

LIMOUSINE (LINCOLN CONTInental) with driver for hire. 382-6206.

RENT—A—KID
Help with odd jobs, 387-5506

33 BANDS, MUSICIANS AND ORCHESTRAS

WANTED: WILL PAY CASH for old or nonworking Fender Deluxe Reverb Amplifier for parts. Phone 478-2044, 4 pm-12 pm.

WORKING BAND REQUIRES keyboardist or rhythm guitarist with good harmony, vocals. 595-3452.

LEGACY PRODUCTIONS
8—track recording at 4—track prices. 386-5501.

ENERGETIC COMPETENT muscians into country rock, good vocals definate asset. 382-4125.

VERSATILE BAND AVAILable for all occasions. References. 384-8608, 598-3592.

WANTED: BASS AND DRUMS for working band. 385-5207.

34 PRE-RECORDED MUSIC

SPINKY'S
Priced to Fit Your Budget.
BAR SERVICE available
656-1652

CJR
Canned Music
Reasonable 382-3811, 598-4717

CANDU MUSIC
ENTERTAINMENT SERVICES
384-5521.

PRO CAN MUSIC SYSTEM, available festive season. Inquires 381-6132.

MUSIC MAN PORTABLE Disco. Give us a call. 479-8043.

TRADE THROUGH CLASSIFIED
DIAL 386-2121

36 BUSINESS SERVICES AND DIRECTORY

Accounting

FOR EFFICIENT YEAR round bookkeeping, contact Barbara Watts Bookkeeping Services, 382-3633, 598-2946.

PROFESSIONAL SERVICES D. N. LANE 382-9920 morns.

Alterations

ESPERANZA'S
Ladies and gents alterations. 382-1883.

Appliance Repairs

ABC ELECTRIC
Small appliance parts and repairs. Electric lawnmowers, electric hand tools and vacuums, 382-7221.

VICTORIA SHAVER CENTRE
Parts and repairs for shavers and all personal care appliances, 382-7721.

TELE-TECH APPLIANCES
Parts and repairs for all major appliances, stoves, refrigerators, washers, etc. 385-6783.
One stop service at 831 Yates St.

Appraisals

P. G. JACKSON LTD.
Real Estate Appraisals
(450) 1070 Douglas 388-9102

Auto Glass

BOSSOM GLASS CO. LTD.
"OUR PRICES ARE LOWER"
382-3031 382-0222
WINDSHIELDS

Babysitting

DAYCARE HOME AVAILABLE for 2-4 yr. olds, Oaklands School area. 595-3157.

LOVING RELIABLE DAYcare, Fairfield area, ages 2-4. 383-4244.

WOULD LIKE 2-3 YEAR OLDS, daycare in my home, Brentwood area. 652-3168.

DEPENDABLE DAYCARE IN Jubilee-Oak Bay area. Also student babysitter. 598-3198.

LOVING CARE TO ALL AGES in my home. 656-7034, 656-1311.

Brick Layers

BRICKLAYERS
Take a brick and then another,
Watch it grow in size,
The construction of your pleasure,
Right before your eyes.
A mason of repute I be,
So dial your phone, ask for me.
Jim 479-8843

25 YEARS' EXPERIENCE, fireplaces, chimney repairs, house facings, etc. Doug, 479-5975, 595-4758.

Cabinet Making

KITCHEN CABINETS, BATHroom vanities, counter-tops, all custom built, or refacing old cabinets with new modern designs, with low price. For free estimate call 479-7245.

Carpenters

Concrete Work!
Patios, walls, sidewalks, steps, driveways, etc., formed and finished. Free estimates gladly given.
Western Form Rentals Ltd
days 658-5122 nights 658-8018

RENOVATIONS AND ADDItions, sundecks built and repaired, sunroofs, carports, concrete sidewalks. All workmanship guaranteed. Free estimates. 382-4858.

TWO MEN
All phases of carpentry by hour or contract. Call Erle 642-4158, or Glen 383-5357.

OAK BAY
Community Carpenter. Renovations, finishing, cabinets. $9.50 an hour or contract. Call Terry 595-6046.

FULLY EXPERIENCED CARpenter, additions a speciality. Framing, concrete, finishing, renovations. References and free advice. 478-4750.

CARPENTER, 35 YEARS EXperience, remodeling, new construction, free estimates. After 6pm 479-2128

COMPLETE HOME CONstruction services. Hour or by contract. Sidney and North Saanich. 656-3403, 656-0295

FRAMING, FINISHING, stairs, patios, Dormer windows. Basements. Renovations. Devine Construction, 658-8879.

SCOTCAN CONSTRUCTION. All phases of carpentry, renovations, additions, decking. 382-1883.

PERMA CONST. LTD.
FREE ESTIMATES, 384-2323

WOOD PLANING
and moulding. 642-5862. Norm Lund and Shannon Valentine.

ISLAND FRAMING
652-3572

FRAMING CREW AVAILABLE. Call Case 652-3433.

SMALL JOBS A SPECIALTY.
Call 598-2920

EXPERIENCED CARPENTER, small jobs and stairs. 382-8031.

REVOVATIONS, ANY KIND, 37 years experience, 656-4947.

Carpet Cleaning

ABBA SERVICES-479-8322
Carpet and Upholstery Cleaning. Certified expertly trained technician to serve you. Free estimate.

REGIONAL CARPET CLEANing. Steam Cleaning, living room, dining room and hallway, $45. 478-8518.

PHIL'S CARPET CLEANING, steam cleaning carpets, chesterfields, chairs. 474-1808.

Carpets and Linoleum

EDGAR and MINER
650 HILLSIDE 388-6208
Carpets and Custom Draperies
"A PROFESSIONAL APPROACH WITH GUARANTEED SERVICE"

BEAVER HOME CENTRE
1580 Hillside 595-1225
VICTORIA'S KITCHEN AND REC ROOM CARPET PRINT CENTRE
You install!
We install!

HOURIGANS
CARPETS AND LINOS LTD.
FLOOR COVERING SPECIALISTS
715 PANDORA AVE. 386-2401

18 YEARS EXPERIENCED carpet layer. Cheap for cash. Installations, repairs, restretch. Phone Master Power Wash 384-6818 anytime.

CARPETS AND LINO INstalled, reasonable rates, free estimates. Phone 383-6791.

CARPET AND LINO, INSTALlations, repairs, and restretching, 595-1088.

Cement

Concrete Work!
Patios, walls, sidewalks, steps, driveways, etc., formed and finished. Free estimates gladly given.
Western Form Rentals Ltd
days 658-5122 nights 658-8018

READY-MIXED CONCRETE when you want it - we deliver on weekends. Smaller jobs a specialty. Personalized, friendly service. Phone 478-3522 (24 hrs) or 388-5464 pager 611, Small Load Cement Products Ltd, 2650 Nobhill Rd.

G AND R CONCRETE FINISHers, all type of concrete work. No job too small. 383-8985 after 4. 388-9820.

FORMS, CEMENT WORK, steps, foundations, sidewalks, etc. Steve Laszlo 479-4756.

SIDEWALKS, DRIVEWAYS, retaining walls, no job to small. 652-1614

B&B CONCRETE WORKS
Will do concrete work, sideworks, driveways, basement floors, etc. etc. 383-5471.

Cleanup Service

4 BROTHERS
ALL AREA — 479-6112
FREE ESTIMATES ANYTIME
NO CHARGE AND UP
Yard, Basement, Garage, Etc.
Hauling and Bobcat Service.

COMPLETE YARD CLEANUP, trees, basements and hauling. Painting, interior and exterior, fence and gutter repairs, etc. Free estimates. Call 382-4094 anytime.

$20
Man with pickup. Anything, everything. Fill it to the brim. 478-8461

REASONABLE CLEANUP. Yards, basements, etc. also hauling, free estimates. 479-5823, 656-5671.

BAGGED GARBAGE PICKUP, minimum 5 bags, 50¢ bag, Tuesdays and Fridays, 479-4067 after 6.

STUDENT, SMALL TRUCK. Yard cleanup, light delivery. Murray 721-5440 mornings, after 6 pm.

CLEANUP MAN AND EMPTY truck looking for work, reasonable. 385-7965.

CLEANUPS, BASEMENTS, attics, yards, composts, and junk hauling. 658-5406.

OAK BAY CLEAN-UP, BASEments, composts and hauling, 658-5406.

HAULING AND CLEANUPS. Basement, yard, compost. Free estimates. Eugene's, 383-3528.

CLEAN-UP YARDS, COMPOSTS and basements, prompt service, reasonable rates, 478-4943.

CLEANUP INSIDE AND OUT, reasonable hauling, free estimates. 383-5105 or 592-3474.

CLEAN UP AND HAULING, better than reasonable rates, free estimates. 479-8776 anytime.

YARD CLEANUP, GARDENing, at fair price, call 388-4752.

Contractors

WHEATON CONSTRUCTION LTD.
General Contractors
Building Consultants
385-5702

FARMER CONSTRUCTION
Design — Renovations
388-5121

T.&C. BUILDERS LTD.
Framing
385-5293 385-8587

SPECIALIZING IN RENOVAtions. 20 year's experience. Prompt professional service. Call John: 479-0695.

ISLAND FRAMING
— 652-3572 —

Drafting

CONSTRUCTION DRAWINGSfor custom houses and additions by designer/builder. Reasonable. 477-0264.

Draperies

HOURIGAN'S
Floor Covering Specialists
CUSTOM DRAPERIES
—Bedspreads—
PROMPT IN-HOME SERVICE
715 PANDORA AVE. 386-2401

Dressmaking

DRESSMAKING, DESIGN, ALterations, restyling and repairs. No job too big or too small. All work guaranteed. 478-3236.

PROFESSIONAL DRESSMAKing, alterations. Reasonable. Call Betty at: 384-4676.

Drywall

DRYWALL
All aspects of drywall, texture. Also general repair done. Experience - Quality.
479-7540 Martin

"SPRAYMAN"
Specializing in all types of texture ceilings and wall, satisfaction guaranteed. 652-3601.

QUALITY DRYWALL FINISHing, board, tape, texture and guarantee. 382-2058, 388-5785.

FOR A SUPURB JOB AT REAsonable rates, 652-5752.

Electrical Contractors

RG HELLER ELECTRIC
Resident, commercial, small industrial. Old home rewiring. Very reasonable rates. 478-4032, if no answer 385-5335.

OLDER HOMES REWIRED — NO down payment. We finance at bank rates with approved credit. EDDY'S ELECTRIC—385-7666

DO YOU HAVE SMALL ELECtrical wiring jobs? No one is interested? Please call evenings, 652-5809.

SELF EMPLOYED ELECTRIcian. If you have a house to wire or a plug to install give Tom a call. 479-8306.

WIRING JOBS, SERVICE calls at prices you can afford. 656-5294

LICENSED ELECTRICIAN will do new wiring, rewiring, stove repairs, 479-9765.

ELECTRICIAN, FREE ESTImates. Call Bernie 386-1094.

Excavating

MANSELL BOBCAT SERVICE. Weekend specialists. Call 478-9458, 478-2570, for leveling, backfilling, septic fields, post holes, sand, gravel or topsoil supplied, spread, leveled. Basements dug, landscaping and rockwork.

QUALITY WORK AT REASONable prices by reliable established Contractor. Cats, backhoe and trucking. Call Barnes Construction Services 479-2595.

ROBERTSON'S EXCAVATING Track machine with backhoe. Roads, basements, backfilling. 595-8530.

Excavating

4 BROTHERS
ALL AREAS — 479-6112
FREE ESTIMATES ANYTIME
Leveling, backfilling, Bobcat service, backhoe, trucks, tractors, rototilling. Topsoil, gravel, etc.

SMALL LOADS OF SAND AND gravel delivered. 479-2595.

Fencing

ISLAND CHAIN LINK
Fencing in wire or wood
Small jobs a specialty
477-0332.

EUROPEAN CRAFTSMAN, ALL types of fencing and repairs. Guaranteed work. Gordon Head, 721-3759.

Flooring and Sanding

M & M FLOOR
COMPLETE FLOOR CENTRE
Hardwood, Carpets and Linos
532 William St., 384-0343
Nights: Al, 386-3078
Mike, 652-4308

Gardening

4 BROTHERS
479-6112 ALL AREAS
FREE ESTIMATES ANYTIME
ROTOTILLING, hand tillers to tractors, 24" wide to 5'.
GENERAL yard cleanups, grass cutting, edging, trimming, beds, etc. regular maintenance.
NEW LAWN preparations, older lawns repaired, landscaping.
BOBCAT SERVICE, LEVELING, SPREADING, DIGGING UNDERBRUSH ETC.
HAULING topsoil, stone, gravel, bark mulch, etc. Small or large quantity.
TRACTOR service, grass, brush.
HARD WORKING manual labourers for odd jobs. 479-6112
RESIDENTIAL, COMMERCIAL

QUALITY LANDSCAPING LTD. Pruning, gardening, maintenance and cleanup. New lawn preparation, power raking. Monthly rates, 30 years experience. Reasonable prices, free estimates. 478-1684, 478-4216.

Harvey's Landscaping
15 years experienced Chinese Gardener, new lawns specialty, fencing, garden design, all phases. 479-7078, 384-8621.

CREATIVE LANDSCAPING
Dutch horticultural background. 477-7882.

JENNINGS GARDENING COMplete garden service, commercial and residential. 477-9869

TREES PRUNED, LIMBED. Ornamentals, hedges trimmed. Large or small. 383-8363

Glass and Glazing

— MAYFAIR GLASS —
Residential — Commercial
Insulating Glass-Storm Windows
Full Service Glass Shop
790 Spruce St. 384-8721

COMPANY—VILLAGE GLASS
Fast Mobile Service
Auto, Residential & Commercial
382-6198

Gutter Cleaning and Repairs

WHY WAIT, ACT NOW. CLEANing, repairs, painting, etc. on your gutters and down pipes. Very reasonable, all work guaranteed. 388-4295.

G.R. STEWART HOME IMprovements Ltd, 5" continuous aluminum gutter. Wooden gutters refurbished. 479-7086.

5" CONTINUOUS GUTTERS, special contractor rates. Old wooden gutters renewed. IRWIN INDUSTRIES, 382-5154. Free est.

Handymen

T&C HANDYMEN. WE DO A good job. All kinds of yard work and home maintenance is our specialty. Gardening, fencing, clean up, painting, cement work, carpentry. Our rates will please you. Call us at 477-6871.

HOME REPAIRS, PLUMBING, carpentry, electrical. Labour at $6 per hour. Phone 5-10 pm, 383-9458.

JOHN THE HANDYMAN, JOURneyman electrician plus Jack-Of-All-Trades. 382-8728.

RECENT UVIC GRAD NEEDS work. Will do residential repairs, gardening, painting. 384-9630.

Hauling

4 BROTHERS
Pickups, dump trucks, topsoil, sand, gravel, stone, fill, bark, mulch, etc. Bobcat service. Cleanups, Estimates. All areas. 479-6112.

HAULING: TOP SOIL, SAND, manure, wood, garbage, etc. Eugene 383-3528.

¾-3 TON DUMP. CLEANUPS, Commercial and Residential. Anytime 385-7965.

QUICK SERVICE, HAULING, junk, cleanup, etc. Call Fong, 479-7078, 384-8621.

RELIABLE HAULING AND carpentry $14 per hour. 383-2510.

Home Improvements

SOMERSBY
Manufacturers of custom millwork wood windows, frames and doors. Finished lumber and mouldings, sanding and resawing. Summer Hours: Weekdays 7:30-5:00, Saturdays 9-12.
Cr. Hillside and Bridge 388-6645

THE BLUE ARMY
1 CALL DOES IT ALL
385-7755.

CANTERBURY DECORATING Renovations and Improvements. Complete decorating service. 479-3541.

BATHROOM RENOVATIONS, 20 years experience. Call John: 479-0695.

Janitor Service

FAMILY TEAM SPECIALIZES in Restaurants, offices, houses, etc. Insured, bonded. 386-7490.

JANITORIAL SERVICE FOR all your cleaning needs. Free estimate phone 479-0357. Guaranteed satisfaction.

Landscaping

Ewen Landscaping
New lawns, stonework, shrubs, specializing in low maintenance landscaping. 20 years experience. Truck and tractor service available. For free estimates call 658-8109 anytime.

4 BROTHERS
FREE ESTIMATES ANYTIME
Landscaping, new lawn preparation, rototilling, leveling, hauling, topsoil. Stone, mulch, etc. Trees. Shrubs. Bobcat Service 479-6112.

Barker Landscaping
Lawn specialists, natural stone work, slate, general layout and design. Ideas, sketchings, complete garden maintenance. Free estimates. 595-8323.

CREATIVE LANDSCAPING Designing and redesigning. Artistic layouts. Free estimates. Dutch Horticultural background. 477-7882.

Landscaping

PORTUGESE LANDSCAPING. Stone work, rock walls, fireplaces, and landscaping. Free estimates. Reasonable prices. 595-5439

Dutch Landscaping Ltd
Professional services in design and installation of new lawns, planting, and rock walls, etc. Free estimates. 478-1023.

QUALITY LANDSCAPING LTD. 30 years experience, all phases, low prices, free estimates. 478-1684, 478-4216.

EXPERIENCED LANDscaper, lawns new and old, shrubs, layout and maintenance, free estimates. 592-0889.

BAYD LANDSCAPING
Free estimates and reasonable prices on all landscaping requirements. 478-4047.

Lawnmower Service

LES'S SMALL ENGINE CLINIC
Tune-ups, overhauls, sharpening. Pickup and delivery. 388-6408.

REPAIRS TO ALL LAWNmowers, key-cutting and sharpening service. Phone Midget Industries Ltd, 381-5414.

Locksmiths

GUARD YOUR PROPERTY with Guardian Locksmith, 592-4211. Complete mobile locksmithing service. Fast service. Reasonable rates.

Masonry

M.C. MASONRY. BIG OR small, brick or block, fireplaces, faces, veneers and repair. 598-1618.

FIREPLACE FACINGS, ANY type of stone work, top quality. Reasonable. John, 477-1727.

Miscellaneous Service

SAWYER SHARPEN SCISSORS
840 Fort St. 388-6228

Moving

DRUM CARTAGE
The moving specialists. Pianos, antiques, heavyweights. Storage facilities, packing and crating. Reasonable rates, free estimates. Call 383-9861 and save $$$

MOVING???
C&M Cartage. Large or small moves. Very low rates. Phone 656-3651 or 386-3652 after 4pm.

MOVES AND DELIVERIES. EXperienced, efficient, insured. Eugene's, 383-3528.

WE HAVE THE TRUCKS FOR local moves and hauling. Reasonable rates. 383-3895 or 474-1535.

LIGHT DELIVERY SERVICE, $8.50 a call. 592-7068.

Painters and Decorators

EXPERIENCED PAINTER and paper hanger. Interior and exterior. Light carpentry and drywalling if needed. Excellent references. Free estimates. 479-2210.

W.E. FERRIDAY PAINTING, interior and exterior by experienced tradesman. No job too small, reasonable rates. 384-1513 days, 477-2843 evenings.

INTERIOR, EXTERIOR PAINTing. Quality work at sensible prices. 15% off to pensioners. Free estimates. Phone Bill after 6 pm, 474-2975.

SEMI RETIRED, INTERIOR and exterior painting, minor repairs. Reasonable rates. Free estimates. 386-2392 mornings and evenings.

TARTAN PAINTING AND DEcorating, Old Country tradesman, special rates for Old Age Pensioners. Free estimates. 386-7182.

CANTERBURY DECORATING Residential and Commercial painting, vinyl hanging, spray painting, free estimates. 479-3541.

IF QUALITY AS WELL AS price is important. Call Specialty Painting at 595-4424 for a painting estimate. Fully QUALIFIED with solid REFERENCES !!!

PAINTING AND DECORATING, reasonable rates, satisfaction guaranteed. Terms. 595-4905, 479-2473.

SATISFACTION GUARANteed, interior, exterior. Reasonable rates. Free estimates. 381-6784.

INTERIOR/EXTERIOR PAINTing and repairs. Reasonable rates. Free estimate. 595-2109.

EXPERIENCED PAINTER needs work, exterior and interior. Small plaster repairs. 592-7137

WILL PAINT AND REPAIR any rooms, $35. 385-3398, 386-8061.

WAYNES PAINTING AND DEcorating. Finest work at reasonable rates. 386-7419.

JOURNEYMAN PAINTER, HAS own tools, will work by hour or contract. 478-3167.

GARRETT PAINTING, PAPER Hanging. Fast friendly service. Free estimates. Evenings 478-0992.

AFC PAINTING & DECORATing, free estimates. 388-6543 or 388-6275 pager 2316.

FOR ALL YOUR PAINTING needs. Spraying, texturing, taping, etc. Call 595-3238. A-1 work.

HAVE ALL YOUR WALL PApering done by a professional decorator. 386-3472.

PAINTER INTERESTED IN work. Reliable and reasonable. Call Bob 478-9707.

INTERIOR SPECIAL. LOW prices. For quick and clean jobs. Call Your's, Douglas 388-9696.

EXPERIENCED INTERIOR and exterior, free estimates, 652-2176.

SEMI-RETIRED. QUALITY work. Albert Roberts, 388-5651.

Paving

DRIVEWAYS, PARKING LOTS, tennis courts, subdivisions and patching. Free estimates. No obligation.
O.K. Paving Co. Ltd.
2840 Nanaimo St. 386-3414

VICTORIA PAVING CO. LTD.
652-4464 1779 Sean Heights
Driveways, parking lots, subdivisions and tennis courts. Free Estimates.

Plasterers

FRIEDRICH PLASTERING and stucco. Patching specialists, older homes stuccoed. 656-2064.

WE SPECIALIZE IN ALL ASpects of plaster and stucco patching. Trowel textured ceilings and feature walls over drywall or old plaster. 385-7543.

COLEMAN PLASTERING
Quality lath and stucco. 478-9976.

PLASTERING, STUCCO, REpairs, reasonable, 479-4779.

Plumbing and Heating

PLUMBING NEEDS, REPAIRS or you want to renovate? We have qualified, reputable, honest tradesmen. G. Cooper Plumbing and Heating. 382-8644. Free Estimates. Gas fitters also available.

FURNACE REPLACEMENTS, additional outlets, and new installations. Free estimates. J.D. Herda Ltd, 479-6612

PETERSEN PLUMBING
Reliable, efficient plumbing at an economical price. Day, Cheryl 478-4322, evenings 478-4572.

LOW COST PLUMBING REpairs, excellent workmanship. Why pay more? 386-6553 after 5 weekdays.

PLUMBER, FREE ESTIMATES
479-1212

Plumbing and Heating

REASONABLE RATE PLUMBer, 24 hour service. Free estimates, 477-5742.

REPAIRS AND RENOVATIONS, 20 years experience. Low rates. 652-5813.

D & S PLUMBING SERVICE, alterations and repairs. Reasonable. 478-0965.

DAVID'S PLUMBING
Hot water tanks, plumbing fixtures, drain cleaning, and plumbing repairs. 386-8881

Refrigeration and Air Conditioning

BURNETT REFRIGERATION. Fridges and freezers serviced in your home. 382-4134 (24 hrs)

Roofing and Siding

PARKER JOHNSTON LTD.
1855 BLANSHARD. 382-9181
"Roofing Victoria Since 1935"

ALL TYPES OF REPAIRS AND roofing. Phone Central Sheet Metal 478-1814.

HOW ABOUT A NEW ROOF FOR the New Year. Free estimates. Mornings 478-4850

TAR AND GRAVEL AND ASphalt shingles roofing and repairs. For estimates call 382-4493.

#1 CERTIFIED 18" BARN shakes supplied and installed. 381-6787.

Saw Sharpening

SHARP JOB SPECIALISTS
Need Our Sharp Service
And Low Prices
Exchange, Sales, Sharpening
Carbide, Bano Saws, Tools
CANDU SERVICE CENTRE
2825 Bridge St. 386-1122

Sundecks

duradek™
Vinyl sundeck floor covering for new and old decks. Free estimates. 478-0641.

Tailors

LEATHERWEAR ALTERAtions, repairs, remodelling, cleaning and dyeing. Elley's Leather Fashions. 738 Johnson, 383-7834

OAK BAY TAILORS
Tailoring, alterations, ladies and mens quality leather alterations. 1826 Oak Bay Ave. 598-4131

LEATHER AND SUEDE ALterations. New linings, etc. Professionally done at Top Leather Fashions. 656-0331

BRITISH CUSTOM TAILORS
1311 BLANSHARD 383-2632

Tree Service

KEN'S TREE AND HEDGE Service. Low rates for pensioners. 382-5310 evenings.

ISLAND TREE SERVICE. LOW rates, fully insured, dependable. 386-3047, anytime.

Upholstery

ACE UPHOLSTERY
477-0455
Quality workmanship. European craftsman. Free estimates.

Window Cleaners

JACK'S WINDOW CLEANING, residential and commercial, free estimates. Call 383-3481.

WINDOWS WASHED, AVERage house $15. 478-9461.

38 TRAVEL

GOING TO MAUI
Kaanapali Beach
PAPAKEA
1-bedroom condominiums including all facilities. White sand beach, swimming pool, sauna, whirlpool, barbecue ranges, putting green, tennis courts and all the comforts of home. Call 479-7117 before 5 p.m. or 382-7642 after 5 p.m. and weekends. Ask for Percy or leave message.

MAUI—BEACH FRONT
DELUXE 2 BEDROOM, FULLY FURNISHED CONDOMINIUMS. PLENTY OF RECREATION AND MILES OF SANDY BEACH. OFF SEASON RATES NOW AVAILABLE. BOOK EARLY. 383-4124.

MAUI
Deluxe 2 bedroom fully furnished condominium located on a safe sandy beach. Available immediately to Dec. 23, 1979.
OK Trucking Co Ltd, 386-3414

FOR RENT OCTOBER 1-15, DEluxe 2 bedroom condo at waters edge on Maui. Fully equipped plus outdoor pool, phone Neil Clark at 386-3578 days or 388-6729 nights and weekends.

MAUI OFF SEASON RATES. Deluxe 2 BR., 2 bath condominium across from sunniest beach in Maui. Book now for this fall and winter. 477-3039, 383-9512

WAIKIKI CONDOMINIUM ONE block from beach. Available month of October to Nov.12/79. March 1980-December 1980. 388-7861 room #281.

CHEERFUL COUPLE OFFER seat to person willing part drive to Florida, November 1st. 642-5073.

WAIKIKI CONDOMINIUM, fantanstic view, October 6th-20th, December 17th-24th. Call after 4, 592-4659.

1 BEDROOM CONDO IN CHAteau Waikiki. 479-2128.

39 PERSONALS

WRITER, 35, SINCERE, OPEN, adventurous, seeks sensitive, intelligent woman, 20-40 for friendship, perhaps life partnership. Interests include my six year old daughter, music, wilderness camping, many other things. Respect assured. Please write Victoria Press Box 304.

LONELY LADY, EARLY FIFties, wishes company of honest gentleman. Love sports, swimming and outdoors. No triflers. Please apply Victoria Press, Box 353.

SINGLE MOTHER, 25, 5'2", PEtite, quiet and old fashioned, wishes to meet a single, sincere man around same for outings and companionship. Victoria Press Box 360.

QUIET SENSITIVE MAN 30, wishes to meet a sincere, old fashioned woman for a meaningful and lasting relationship. Victoria Press Box 306.

YOUNG MAN, EARLY TWENties, seeks the company of passionate women, Thirty to Forty-Five. Please write Victoria Press Box 342.

WANTED: BY YOUNG WOMAN, 75; healthy man in same age bracket to help with free biofeedback healing free. 595-0205.

IF AGAINST VIET REFUGEES flooding into Canada. Write Victoria Press Box 359 including name, address. Will contact you.

I GEORGE ROBERT FAIRfield will no be responsible for any debts incurred in my name without my written consent, as of September 24, 1979.

WHO CARES IF YOU ARE pregnant? Birthright does. Phone 384-1431.

WHY TALK TO YOURSELF - when you can talk to NEED, Victoria's Crisis Line at 386-6323.

TRUCK GOING TO CALGARY Sept. 29, needs load-passenger. Jud 385-8360.

40 BUSINESS PERSONALS

Unattached?
and fed up with the discos and clubs and the "Plastic" people you've been meeting???
If so, take the first step to social happiness by calling us.
VICTORIA
382-4434 or 382-5122
VANCOUVER
684-1593 or 684-2058
PERSONALIZED DATING SERVICE
See our television ads on Channels 5 & 12

ARE YOU FIGHTING THE BATtle of the Bulge? Trim up to music.
New Dimensions Studio
Dance and Self-Development
755 Yates St.
385-3223. Open noon till 9 p.m. Dancercise, disco modelling, ballroom, Latin and disco dancing also available.

SECRETARY LUNCH BREAK. DANCERISE. Open 12-9 pm. Call
NEW DIMENSIONS DANCE STUDIO
385-3223

WILL LOOK AFTER YOUR home, while you holiday. Write Mr. & Mrs. Del Cleveland 303-212 10th St. E. Saskatoon Sask. 306-244-7857. References.

MRS. AMELIA, RENOUNCED Tarot Card, Card and Teacup reader. Now reading by appointment only, 9am-9pm daily 595-5606.

IS YOUR HOUSE LONELY? Happy Vacation Home Services will light up your home and tend it with care. Bonded and insured. 479-0459.

PSYCHIC AURALOGIST, VAlerian Nefedow will be giving private sessions til September 28. For appointments phone 592-7652 days, 385-8681 evenings.

TYPESETTING
Fast, efficient, reasonable rates. 60 typestyles, 70 sizes. 386-1305.

INSTANT CASH FOR B.C.R.I.C. Shares! Harbour Square Ticket Sales, 910 Government. 381-6114.

HYPNOSIS
Weight control, smoking, personal problems, stress.
Call 382-4092 for appt.

BELLYDANCING IS FUN! Classes for all ages, day and evening at the DANCE VILLAGE, 576 Johnson, 385-2414.

PROFESSIONAL TYPING AND secretarial services. Prompt, efficient. Fairfield. 385-9546, 384-7071.

ROAN SOUND PRODUCTION. Tape Duplication, Recording Services, Weddings, meetings, etc. 384-6110.

CARD READING IN DEPTH
Seventh Year 652-1765

CONVERSATIONS UNLIMITED 479-0097. Executive Escorts. 388-6275 pager 2721.

RESUMES THAT GET JOBS. Professionally prepared. Personal, confidential service. 385-6145.

TELEPHONE MESSAGE Relay Service. $15 a month. Phone 384-7071

MANUSCRIPTS, REPORTS, letters, etc. Expertly typed. 595-5396.

MRS. PAYN-JONES, TRANCE medium, questions answered. 386-3603

SINGING TELEGRAMS. THE fun way to show you care. 383-7308.

FOOT TREATMENT. PHONE Monika at 478-1245.

42 EDUCATION

REGISTER NOW ART AND POTTERY CLASSES
Wheel throwing; oil painting; drawing and ink wash; photographic retouch; air brush and children's art. Start week of October 24. 595-4756, 385-5525.

GYMNASTICS
Registration now. John Herb Gymnastic Academy. 386-0611 or 474-2904.

TUTORING— PROFESSIONAL help by experienced teacher. French, math, new and old methods. 598-2331.

TUTORING ELEMENTARY grades. Special education pupils welcome. Phone 595-4764.

TUTOR WANTED, MATH AND socials, grade 10. 652-1777.

TUDORING, GERMAN ANY level. My home. Reasonable. 382-6206

60 FUEL

Beaver fuels
Well seasoned Alder. Split and delivered, $65 cord. 386-8179, 382-9325

DRY SEASONED ALDER, split, immediate delivery. 595-2261.

OAK, SEASONAL, DELIVEREd. $60 per cord. 384-9793, 384-8391.

QUALITY ALDER, SPLIT AND delivered, $55 cord. 478-4327

63 TIMBER

TIMBER WANTED
Standing or felled
Top Prices Paid
385-7013
GLACIER LOGGING LTD.
"The Professionals"

WANTED TIMBER
FELLED, BUCKED or STANDING
Fir, Cedar or Hemlock
Ideal Sawmill
Ltd. 385-0441

TIMBER WANTED 8" AND larger, top prices paid. Phone STS Logging Ltd, 743-2408 anytime. Collect if necessary.

FIR POLES WANTED. 11" tops, 16' and longer. Top prices paid. Duncan 746-6789 after 6pm

65 BUILDING SUPPLIES

CLARKE DOORS
Winterize now by replacing those warped and drafty residential entrance doors. Come in a see our large selection of cedar panel doors. We also carry thermal insulated steel doors. Garage doors also our specialty. We carry steel, mahogany and raised cedar panel. Let us close in that open carport and install one of these doors for you. Also:
Saw Sharpening
We have complete saw sharpening service and exchange a blade.
CALL IN TODAY
542 Hillside Ave 386-8861

SLUGGETT & BROWN JOINERY
Wood Windows, Doors, Frames
526 DISCOVERY ST. 382-3011

FIREPLACE MANTLE PIECES available in yellow cedar, red cedar, maple, worm wood, yew. 642-3723.

65 BUILDING SUPPLIES

HOME LUMBER & Building Supplies
470 Ardersier Rd.
385-8711

Louvered Bifolds
#1 Select Mahogany c/w hardware

	½ Louver	Full Louver
2668	$38	$34
5068	$74	$65

Duroid Shingles
210 wt. No. 1 Asphalt self seal. All colours in stock, per bundle. $8.95

INSULATION
FIBREGLASS
PRICE PER 1,000 sq.ft.

R12—4"	$155
R20—6"	$270
R28—8"	$360

GYPROC
Price per 1,000 Sq. Ft.

½" GYPROC	$120
⅝" FIRESTOP	$160
STUCCO WIRE	$32.95
PERM

70 MUSICAL INSTRUMENTS

THE THOMAS ORGAN IS THE "SUCCESS STORY" OF THE WHOLE INDUSTRY! CALL IN AND FIND OUT WHY!! ONLY $1495. AND UP. EXCLUSIVE TO
PORTER MUSIC
725 CALEDONIA 382-9542
ALONGSIDE THE BAY
OPEN EVENINGS TIL 9

TRADE-IN AND FLOOR model organs by Conn, Hammond, Wurlitzer, Lowrey and Electrohome
From $695
SOUND OF MUSIC LTD.
1517 Quadra 383-0239

SCHOOL BAND RENTALS
Also a good selection of music stands, book stands and accessories. Reconditioned CLARINETS from $85.
HALL-FAIRFIELD MUSIC CENTRE
728 FORT 385-3307

OAK UPRIGHT PIANO, $1000 or offers. Phone 385-7278

YAMAHA ORGAN, MODEL BK71. Very good condition. $1500. 656-6868.

71 MUSIC TEACHERS

$5 MUSIC $5
$5 LESSONS $5
Catering to the Gordon and Oak Bay areas. We feature professional, private instruction in GUITARS, PIANO, DRUMS and other. To register, phone
CASTLE MUSIC
477-7625

FULLY QUALIFIED PIANO INstruction. Popular or preparation for Toronto or Victoria Conservatory of Music exams grades 1-6. Your home or mine. Phone 652-1602 or please leave message at 382-1535.

PIANO AND ORGAN TEACHer, grades 1-8, Colwood, Langford, Metchosin. 10am-9pm, 478-4289.

EXPERIENCED FOLK, BLUES, rag time, classical guitarist needs students, Mayfair area. 384-0271.

EXPERIENCED PIANO teacher, B. Mus. and ARCT accepting new students. 595-2593, 385-8215, 386-8205.

MRS. MOTHERSILL ARCT LTCL has openings for students, beginners to intermediate. University area. 592-0008.

ACCORDION LESSONS. INstruments can be rented. Rental applies to purchase. 384-2111

77 MOTORCYCLES

YAMAHA SALE
79 MODELS
XS 1100 SPECIAL Reg. $4,749 SALE $4,299
XS 1100 STD. Reg. $4,499 SALE $3,999
XS 750 SPECIAL Reg. $3,649 SALE $3,299
XS 750 STD. Reg. $3,449 SALE $3,199
XS 650 SPEC. Reg. $3,049 SALE $2,899
XS 650 SPEC. II Reg. $2,899 SALE $2,599
XS 400 F Reg. $2,089 SALE $1,899
XS 4002 F Reg. $1,939 SALE $1,649
RD 400F Reg. $2,039 SALE $1,849
TRAIL XT 500 F Reg. $2,299 SALE $2,099
DT 250 F Reg. $1,789 SALE $1,549
DT 175 F Reg. $1,489 SALE $1,349
TY 175 F Reg. $1,509 SALE $1,339
DT 100 F Reg. $999 SALE $929
MX 100 F Reg. $909 SALE $839
YZ 100 F Reg. $1,339 SALE $1,199
MINI YZ 80 F Reg. $859 SALE $769
GT 80 F Reg. $799 SALE $739
GTMXF Reg. $708 SALE $649
All prices include freight and set up.
MULLINS MARINE
921 Yates St. D5245
382-1928 382-4515

MOPEDS
18 Models to Test Ride
ISLAND MOTORS, 385-3515
602 Esquimalt D-5138

1975 HONDA 360T, 6 SPEED, AIR horns, crash bar, windshield, saddle bags, back rest. New chain, front brake pucks, points, clutch cable, 9,000 on motor. After 6, John 381-0340.

VICTORIA HONDA
HARLEY-DAVIDSON
2851 DOUGLAS 386-8364
DL5854

MINT CONDITION
78 blue Mobylette moped, double feat. 150 mpg. 45 mph. Helmet and basket included. $500. 382-9975.

77 HONDA 400-4 MINT CONDItion, 3800 miles, asking $1170. May be seen on North West corner of Foul Bay Rd and Fort Street or call 592-6091.

1979 SUZUKI GS1000, SPECIAL edition. 4,700 kilometers, new 450-17 Metzeler. First $3700 takes. 652-4166

CB 550, FOUR, 3500 KM, BURgandy, Pacifico fairing, crash bar, backrest, cycle sound. 385-5561 after 4.

58 HARLEY PANHEAD, 2500 miles on rebuild, $4200 or best offer. 382-6198.

1977 SUZUKI 185. EQUIPPED for on and off road use. Driven only 200 km. Best offer. 598-1829 after 7 pm.

76 XT500C YAMAHA, 15,000 miles. Excellent condition, just through city test. $1000 or best offer. 382-8125

CHEAP!! $350 BUYS YOU 1972 Kawasaki 175 in fair condition. 4000 miles, runs well. 1265 Union, 384-7939.

Brooklands Motorcycles
HARLEY-DAVIDSON HONDA
937 Fort D6121 383-5926

FREDERICK MOTORS
SUZUKI—KAWASAKI—BMW
616 Queens DL00834A 383-0823

1977 HONDA 750 AUTOMATIC. Low mileage. Excellent condition. $1850. 474-1505

1972 T250 SUZUKI, $450 OR offers. Phone John, days, 598-7165, evenings 595-2224.

1978 YAMAHA DT250, 2100 KM, excellent shape, 2 helmets, $1200 or best offer. 652-4606 after 6pm.

77 MOTORCYCLES

HONDA SUPER SALE
ROAD
79 CM185 Reg. $1,489 SALE $1,299
79 CB400TI Reg. $1,839 SALE $1,599
79 CB400TII Reg. $2,039 SALE $1,799
79 CM400A Reg. $2,349 SALE $2,049
79 CX500 Reg. $2,999 SALE $2,699
79 CB650 Reg. $2,999 SALE $2,699
79 CX500 DELUXE Reg. $3,199 SALE $2,899
79 CB750K Reg. $3,349 SALE $2,999
79 GL1000 Reg. $4,499 SALE $3,999
TRAIL
79 XL125 Reg. $1,379 SALE $1,259
79 XL185 Reg. $1,539 SALE $1,399
79 XL250 Reg. $1,839 SALE $1,599
79 XR250 Reg. $1,939 SALE $1,799
79 XL500 Reg. $2,249 SALE $2,099
PLUS
NEW 77
CT125 Trails $989
MULLINS MARINE
Your
Honda Headquarters
921 Yates St. D5245
382-1928 382-4515

USED BIKES
From Mini-To-Mighty
OVER 40
To choose from
All reasonable offers accepted.
MULLINS MARINE
921 Yates St. D5245
382-1928 382-4515

72 HONDA 750, IMMACULATE, partially customized, low miles, must sell. 384-4697 evenings.

1978 YAMAHA XS500, 7500 KM, helmet and gloves, $1700. 598-7173.

YAMAHA RD 400, 3,300 KILOmeters, asking $1450. 595-8619, 658-8860.

1972 500 KAWASAKI, GOOD condition, low mileage, new paint. Offers. 383-9201.

SUZUKI ENDURO 100 TRAIL bike, good condition, $500. 658-5105.

1977 650 KAWASAKI, GOOD condition, tuned, new tires, extras. $2000 firm, or trade for van. 477-0418.

1976 SUZUKI RM100. MINT CONdition. Very low mileage. $695. 382-8056.

1976 HONDAMATIC, 850 KIT, 4 into 1, fairing, low mileage, $1750. 595-6365.

1976 YAMAHA 750 CC, EXTRAS, like new, 7000 miles, $2000. 386-3937 after 5pm.

78 MOBYLETTE MOPED WITH Tesco carrier, only 3000 miles. $325. 381-6892

MONTESA 247 COTA-T, EXCELlent condition. 700 road miles, never in bush. $1400. 479-6023.

XS11 SPECIAL, 6100 KM, clean, new condition. $4200 firm. Phone 385-8924.

1972 YAMAHA 650, GOOD CONdition, $1000 or best offer, 384-6894.

1977 HODAKA ROAD TOAD, new condition, fully equipped for street, $550. 595-8520.

1978 HONDA 750F, EXCELLENT condition, 4000 km, $2400. 385-5130, 595-5753

1974 HONDA XL 175, DIRT AND street. Excellent condition. $500 or best offer. 478-3607.

1972 HONDA CB 350, 13,000 miles. Runs well. Need the cash. $450. 479-9659 after 5:30.

125 BULTACO PURFANG motor cross, runs good. Good rubber and fast, 595-5905.

1977 YAMAHA, 650 XD, EXCELlent shape, $1750, 382-2691 between 4-6 pm.

1978 XL350, 2400 KM, 1977 XT500, 8300 km, extras. Each $1500 firm. Sunday only. 386-1810.

MINI BIKE CHOPPER STYLE in perfect condition, $150. 383-2041, 474-1845.

750 YAMAHA, LOW MILEAGE, new tires, runs great, $950. 595-1633.

1976 GARELLI MOPED, $175 OR best offer. 385-6350

78 HONDA CB400 TII, EXCELlent condition. 382-0139

125 INDIAN STREET TRAIL, good condition. $400. 474-1908. Evenings

WANTED: PARTS FOR SUZUKI 50cc. 477-3566.

HODAKA WOMBAT 125, EXcellent condition, $350. 479-7680.

1975 GT80 GOOD CONDITION, $300 or nearest offer, phone 477-9723.

250 HUSQVARNA, EXCELLENT condition. 479-1472.

1978 SUZUKI PE 250 ENDURO, low mileage, 477-2800.

78 HONDA CX500, 3000 KM, $2400. 384-1978

1970 175 YAMAHA ENDURO, good condition, $350. 652-3203 after 5.

78 BICYCLES

USED RACING 10-SPEED, magnesium aluminum alloy frame, many extras. Paid, $1350. Asking, $1100. 385-8607 after 6.

MENS 22½" 10-SPEED, EXCELlent condition. Childs bicycle 4-6 years, 656-2230.

BRAND NEW NISIKI TEN speed. Best offer. 598-1829 after 7 pm.

1976 GARELLI MOPED, $175 OR best offer. 385-6350

LADYS 3 SPEED RALEIGH, 19" frame, like new. $75. 478-5061

MEN'S 10-SPEED, 23" FRAME. Like new. $100. 385-4742.

WANTED: 27" BICYCLE. 592-3575

80 BOATS and MARINE

28' SEACAMPER
Cmnd. Bridge. Sleeping accom. for 6. H&C. pressure water, full galley, foam and F. glass construction. Sounder, VHF and CB. A great family boat or live aboard. $19,900
CEDAR GROVE MARINA
656-2580

80 BOATS and MARINE

HARBOUR MACHINE LTD.
CHRYSLER — VOLVO
Marine gas and diesel engines
Complete Propeller and Shaft repairs
One day service when necessary
Custom Machine and Welding work
31 Erie Street 383-6555

WE HAVE 14 EXCLUSIVE LISTings, mostly West Coast Trollers.
Cash for A licences
SQUIRE & COOMBS
MARINE BROKERS
45 BASTION SQ. VICTORIA
384-3363
Phone our office for your free bulletin.

THUNDERBIRD YACHT SALES
WESTPORT MARINA
Next to Swartz Bay Ferry
2075 Tryon Road, Sidney, B.C.
656-5832
NEW and BROKERAGE boats
OPEN 9 a.m.-5p.m.
7 DAYS A WEEK

CANOE COVE
Yacht Sales
Open 7 Days a Week
656-5711 656-3918
Evenings, 652-4386

19' SANGSTER, ROADRUNNER easy load trailer with new 3 ton axle, 165 Merc cruiser inboard/outboard, new cuddy cabin with porta-potti, CB, sounder, 8-track tape, compass, new 24" Bennet trim tabs, swim grid with kicker mount, 2 extra sleeper seats. Must sell. In good condition. $7650. 478-9203 after 5.

"COMMERCIAL FISHERMAN" Due to inflated imported costs of displacement cruisers, we now have a market for your Old "A" Licence Boat". Be first on the list, call now for immediate service and listing.
ISLAND MARINE
Lou Waters - 384-8075, pager 577
Office - 479-8822

A good fisherman deserves the best.
SCOTTY DOWN RIGGERS
Depth King $75.95
Depth Master $65.95
McQUADES
MARINE SUPPLY
1252 Wharf St. 388-4343

BOAT TRAILER SPRINGS
See us for repairs or replacement of your worn or broken springs and fittings. LOGAN SPRING & SUSPENSION LTD., 60 Crease Ave., 384-2744.

BROKERAGE SPECIALIZING in 25' to 100' yachts. Quality listings required for established buyers.
VAN ISLE MARINA
2320 Harbour Rd.
Sidney 656-1138

BOAT AND BOATHOUSE
22½' Fiberform sedan cruiser, great family boat in excellent condition. 225 Volvo, dinghy, swim grid, trim tabs, CB, compass, anchor. Asking $12,900 for boat and $3500 for boat house. 385-9741, 479-3849

LISTINGS WANTED
ADVANCE YACHTS
3 LOCATIONS TO SERVE YOU
Bosun's Marina 656-5558
Oak Bay Marina 598-3366
Pedder Bay Marina 478-1771

SAVE MONEY
Don't pay wharfage all winter. Take your boat home. Reasonable rates.
DON'S BOAT TRANSPORT
Day, 479-1014. After 5, 478-2605.

21' BRANDLMYR CABIN cruiser, fiberglass over mahogany, stove, sink, head, bunks, etc. Rebuilt 130 hp Volvo Penta inboard outboard. Ideal family fishing and cruising boat. $7,100. 743-5434.

MerCruiser
Cordova Bay Chevron Service
5144 Cordova Bay 658-5200

1974 CRUISER-HOME, 40', COMmand bridge, 454 power, completely equipped. Only 810 hours. Bristle condition throughout. Boat house kept. Call 112-286-1141 or 112-287-9656, ask for Don Stuart.

28' CHRIS CRAFT
Command Bridge, recently repowered with twin 350 GM engines. Bristol condition inside and out. $20,000. Trades considered. John Allen, Van Isle Marina, 656-1138

PASSAGE MARINE
New, used and brokerage boat sales. Dealers for Zeta boats, at Cedar Grove Marina.
656-2580 388-5464 Pager 580

1977 17'6" BAYLINER QUARtermaster, 200 HP Volvo Penta, 3000lb E-Z load trailer with electric winch. Many extras. Complete package immaculate. 478-1298.

36' GRAND BANKS
An exceptionally clean tri cabin with Ford diesel power. Good inventory of electronics etc. Boathouse available. $79,500. John Allen, Van Isle Marina, 656-1138

1972 14½' HOURSTON GLASscraft, 40 horse Merc electric, completely rebuilt motor with bills, trailer, sounder, kicker bracket. Excellent condition. $1900. 478-7979.

CLINKER, RIG WITH BOOMS and downriggers, Briggs and Straton engine, recent overhaul and extras. All very good condition, Sacrifice $2000. 383-2041 or 474-1845.

23' INBOARD CRUISER, CELLo finished fibreglass over plywood hull, minor work needed. $5000 or offers. Travel trailer or trailerable boat considered as trade. 477-9682.

Commercial Fishermen
For a fair price and fast results sell your vessel through Ray Mason Island Marine 479-8822.

GRAND BANKS 32'
1969 wood construction, diesel, excellent condition, many extras. $68,000. 658-8583.

FOR QUICK SALE, 34' GILLnetter, 3 year B licence, rebuilt diesel, one net. Full price, $28,000 or best offer. Available immediately. 112-682-3816.

25' CHRISCRAFT, ALL TEAK and mahogany, full galley, heads, CB, 283 inboard, needs new engine. Must sell, open to all offers Phone between 3-7pm 382-3247

38'10 COMBINATION WITH wood hull, full electronics, new sounder, 8.85 ton A licence. One fall net. $110,000 firm 112-748-8513

$6000 O.B.O. 22 LYNNWOOD fibreglass, swimgrid, new top, 6 cyl. Volvo I/O, salt water manifold, 9 years satisfaction, bunks, head. 598-2220.

24' CUSTOM CRUISER, IMmaculate, loaded, must be seen. You can't lose, come and make any offer on asking price of $11,500. 652-1618 after 6.

PETFORD BROS. MARINE
Specialist in custom marine woodwork. Complete boats and repairs. 656-7033, Res. 652-9312 or 479-8410.

VICTORIA BOAT MART
Clearing-the-Docks Sale on right NOW at:
453 Head St. 383-3324.

URGENTLY REQUIRED, USED boat fittings, marine hardware, will pay cash. No engine. 479-5611 or 386-2369.

1975 50 HP MERCURY, NEEDS repairing, asking $500. 592-0121 after 5pm.

19P. PROP. FOR 120 I/O MERC. $35. 652-3409

80 BOATS and MARINE

USED BOAT PACKAGES
$400 AVON infl.
20 hp. Merc. el., c/w windshield, steering, floorboards, seats, battery, box, remote controls. AS NEW $3695
14' OWENS
80 hp. Mercruiser i.o., trailer. This glass boat is a mechanics special at $2295
14' DOUBLE EAGLE
65 hp. Mercury, trailer. $3495
15' SANGSTER
50 hp. Mercury, trailer. $3495
17' GLEN L
Volvo I.O., 2200 lb. Road Runner trailer, new canvas, super clean. $4795
More To Choose From
AT
YOUR
1-STOP
MARINE
CENTRE
Mercury Marine
800 Cloverdale
385-1457

PELAGIC
PACIFIC INDUSTRIES (1974) LTD.
a COMPLETE stock of
FIBERGLASS
AND
EPOXY
MATERIALS
ZSPAR
MARINE PAINTS
428 E. Burnside
VICTORIA
386-1811 386-7814

CAMPIONS
DOUBLE EAGLES
SUNRUNNERS
JOHNSON Outboards
ROADRUNNERS Trailers
bob whyte marine ltd.
SALES AND SERVICE
Corner Harbour and Resthaven
656-7286, SIDNEY
OPEN EVERY DAY
9 A.M. 'TIL 6 P.M.

HONDA
OUTBOARD
SALE
7.5 H.P. $749
9.9 H.P. $899
SHORT SHAFT ONLY
Very Limited Quantity
AT
MULLINS
MARINE
925 Yates St. 382-4515

GIBSON
POWERCRAFT
CENTRE LTD.
Dealer For:
BAYLINER
HOURSTON GLASSCRAFT
CANAVENTURE
JOHNSON Outboards
VOLVO—OMC Sterndrives
MIRRORCRAFT Alum boats
Full Selection of
ACCESSORIES
2510 Government (Near Bay)
382-8291

D. J. YACHTS
ATTENTION DIVERS
27' SEATRUCK, 10' beam, fiberglass hull and cabin, 4-ton capacity, 165 Mercruiser. New in 1977. Sounder, CB VHF, anchor etc. 38 h.p. Suzie dsl. diving compressor and water pump (25 cu. ft.). Presently being used as a goose-duck harvester. $34,500
For more information please call Randy Boyle, D.J. Yachts, 2530 Beacon Ave., Sidney, B.C. 656-7333.

NATIONAL
NATIONAL BOAT SALES
PACIFIC PILOT 27
at the dock
2060 White Birch Rd.
Sidney, B.C, V8L 2R1
(604) 656-3966
ALSO AT
False Creek, Vancouver

LISTER SR-3 AIR COOLED DIEsel, hydraulic 2:1, ducting partly dismantled. Offers. 656-7149.

CUSTOM WIRE SPLICING AND braided lines. Free estimates on full boat rigging on commercial vessels and yachts. 478-7866.

WOODEN BOAT— FISHING special. 17' lapstrake. C/beam tandem trailer. Many extras. Hurry. 383-4677.

SEAGULL MOTOR, MODEL silver long shaft in perfect condition, sacrifice $450. 383-2041 or 474-1845.

UNUSED 9.9 HORSEPOWER long shaft Evinrude with extention handle and new tank. $800. After 8 pm 479-0458.

CHRYSLER — SEAGULL
Ken Prasing Equipment
934 Goldstream 478-9313

WANTED BOTTOM END 40 horse power Merc for parts, 384-6769.

15' FIBERGLASS, 1979 35 HP Electric Start, trailer. $3300. 478-8251.

26' CAMPION TOBA, COMplete. Sell or trade for sail. 477-2749.

20 HP MERC WITH TANK AND controls, Thunderbolt ignition. $690. 478-0245.

1979 DOUBLE EAGLE, 70 HP, galvanized trailer. After 5:30, 592-9735.

20' BRANDLMAYR I/O, 120 Volvo, lots of extras. $2600 offers. 478-8172. L19 Pedder Bay

16½' SANGSTER, 70 HP. Evenrude, trailer. Good condition. $4800. 477-5290.

BOAT, TRAILER AND MOTOR, very good condition. $900. Call evenings: 386-6187, 598-5379.

A LICENCES AVAILABLE.
Lou Waters Island Marine Ltd.
Pager 577, 384-8075.

1979 21' FIBERGLASS BOAT needs motor and minor finishing. Must sell. Only $2995. 477-9777.

26' GRENVEL CHRYSLER ENgine, needs restoration, $2300. Sooke. 383-7157.

1978 4 HORSE MERC, LOW hours, never in salt water, $450. 479-3551.

SAN JUAN ALUMINUM GILLnet drum complete with rollers. $1000 or offers. 478-7866.

17' HOURSTON HARDTOP
70 hp. Johnson, all new June 79. Offers. 477-2179.

80 BOATS and MARINE

FIRST CLASS FISHING VESsels for sale. For information on any boat in the fleet, call Ray Mason Island Marine 479-8822.

SAVE $300. 10' FIBERGLASS boat. Good condition. New $600; used $300. 479-5197.

16' PLYWOOD BOAT, NEEDS work, plus trailer, plus 1968, 40 hp Johnson with 20 hours. $700 656-3029 after 6pm

18' PLYWOOD BOAT WITH trailer, 20 Hp. Johnson motor, good fishing boat. Phone after 5 pm. 474-2710.

WINTER PROJECT-26' NAVY Harbour Launch. On land 4 years. Needs 5 planks, motor and paint. Offers. 384-9622.

21' CAMPION, LOW HOURS, side band radio, as new condition, phone 598-3393 ask for Murray before 5.

1975 125 HP. JOHNSON OUTboard. Excellent condition. $1495 or trade for inboard/outboard. 477-9777

4 CYLINDER BUDA DIESEL, complete fresh water cooled marine engine and trans, $2,000. 652-3538.

JOHNSON PROPELLOR 13¼x17, 5 gallon tank, 1 pair of hip waders size 9. Phone 382-6990 after 6 pm.

GOOD CONDITION 21' PLYwood boat, new Volvo-Penta engine, $6500 or offers. Will accept small boat as trade. 383-6941.

30' CHRISCRAFT HANDYMANS special. Call Ed, 383-2923.

1979 ANCHOVY BAIT FOR sale. 656-3851

MUST SELL, C LICENCE. Offers. 388-5874

1979 SURVIVAL SUITS, NEVER used, $275 each. 656-6158.

SKI BOAT, 40 HP JOHNSON, $1600 firm. 595-6744

16X18 L VOLVO PENTA PROP. Used once, $85. 383-3287.

35 MERC TWIN, $50
595-7868

81 SAILBOATS

CLEARANCE
1979 SAILBOATS IN STOCK
TANZER 22 deluxe, main and jib sails, new 6HP Johnson $12,300
TANZER 7.5 meter (24½). Main and jib sails, lifelines and pulpits, new 6HP Johnson $15,900
TANZER 26 deluxe, main and jib sails, lifelines and pulpits, 9.9 HP Johnson Sailmaster $19,500
TANZER 8.5 meter deluxe (28') Main and 110% Lapper, lifelines and pulpits, diesel powered $32,900
WINDROSE 18 deluxe, main and jib sails, new 6HP Johnson, new custom trailer $8650
WINDROSE 20 deluxe, main and jib sails, new 6HP Johnson $8650
REASONABLE OFFERS ACCEPTED
bob whyte marine ltd.
SALES AND SERVICE
Corner Harbour and Resthaven
656-7286, SIDNEY
OPEN EVERY DAY
9 A.M. 'TIL 6 P.M.

Gypsy Yacht Sales
TWO SPECIAL YACHTS
32' CUSTOM WHEELHOUSE SLOOP 1978. Inside and outside steering Fin keel, skeg rudder. Dickenson oil stove, full electronics, complete with Avon Redcrest, and much, much more. A beautiful year round sailor. $42,500
30' GARDEN "TEAL" Class Sloop 1969. Strip plank cedar. Teak decks and house. Aluminum spars, Albin diesel, Taylor diesel heating. Beautiful interior with teak sole. Built to custom standards. $36,500
Both on display at Gypsy Yacht Sales, 2270 Harbour Rd., Sidney, 656-5591.

ERICSON 32
3 head sails, spin., main, Atomic 4 power (f.w.c.), VHF, sounder, stereos, good navigation equipment, alcohol stove w/oven. All Barient winches, dodger and wheel steering. $49,500
CEDAR GROVE MARINA
656-2580

"WINDWARD MARK"
37' fiberglass sloop, completely equipped to cruise or race. New 1973, aluminum mast and boom, excellent equipment and sails. Race equipped. Will consider trade. $59,500. Vic Palmer, P.O. Box 1000, Duncan, B.C. 746-7779 after 6pm, 746-6177 days.

SEA CHEST
MARINE SUPPLIES
Sevylor inflatables, 20% off.
656-6621
9732 1ST., SIDNEY

16' FIREBALL, EXCELLENT shape, new radial Spinnakar, new roller furled jib. Many extras. complete with custom cover and trailer a beautiful and fast boat, $1800. 752-9069.

1976 27' O'DAY SLOOP, launched fall 1977, 3 sails, heater, CB, stereo, compass, sounder, dual batteries, safety gear, antifouled. July last offering, $23,400. 112-723-9510.

VICTORIA HONDA
OUTBOARDS for the sailor
7½ hp and 9.9 hp in stock
2851 Douglas 386-8364

ERICSON YACHTS
Anglers' Anchorage Marina
933 Marchant, Brentwood Bay
652-3531

NORTH SAILS VIC.
625 ALPHA ST. 385-9022
Winter Rates now in effect on all racing and cruising repairs.

21' AQUARIUS, BLUE AND white, center board, trailerable, 7.5 Mercury, stove, sink, icebox and misc. equipment. $7500. See at Wharf street floats. 478-8808.

1978 TANZER, FULLY equipped. Moorage at Oak Bay. 4 sails, CB, am/fm cassette stereo, sleeps 5, $22,000. 385-9336 after 5 pm.

O'DAY DAYSAILER, 17' SAIL boat with trailer and 4 horsepower outboard, excellent condition, $3700 or offers, 386-3111 days, 112-743-5645 evenings.

SAILTREND
Open 9-6, closed Sun./Mon.
1157 NEWPORT 592-2711

QUALIFIED SAILING INstructor, group or private lessons. Charters also available. 385-3939.

16' HOBIE CAT AND NEW E-Z loader trailer, $3300. 382-8708 or 386-0510.

10' CARTOPPER, PARTIALLY fiberglassed, new sail, $450. After 5, 595-5561.

1979 16' HOBY CATAMARAN and trailer, as new, $4000. 598-3197.

C&C 25 CRUISING SLOOP, 383-0024

$85 SAILING DINGHY, 8'. ALSO children's kayak, $30. 382-5277.

92 SPORTING GOODS

WANTED: GOLF CART
Gas driven, 112-390-2463 or write Box 31, Lantzville, BC.

16 GAUGE EPHICA PUMP GUN, $125. Like new. 656-4310.

92 SPORTING GOODS

Robinson's
WEATHERBY SALE
First ever inventory reduction. Fantastic savings on the Classic Gun of Guns.
Mark V 24" barrel 300 wby cal.
Was $923.75
Now $795.00
Also Weatherby Vanguard Deluxe choice of 30/06 7mm mag — 300 win mag.
Was $680.95
Now $529.00
This is your chance to own the rifle of your dreams. Order now.
ONE YEAR LAY AWAY PLAN
RIFLES — B.S.A. 308 4x $394. Rem. 32 pump $129. Armalite 22 AR7 auto $119. Win. .22 mod. 75 $99. Win. .225 4x $349. Rem. 22/250 2x7 $399. Browning 270 auto 4x $495. Park/Hale 243 4x $294. B.S.A. 222 4x12 $349. Savage 270 4x $274. Park/Hale 7mm mag. $289. New Browning B.E.R. 300 mag $398.
SHOTGUNS — Rem. 12G pump Bushmaster $249. Stevens 12G dble. $149. Beretta 12G 3" $394. Ithica 20G pump $269. Higgins 12G pump $159.
Expert Gunsmithing
On the Premises
1307 Broad 385-3429

SPECIALTY GUNS INT. KNIVES LTD.
WEATHERBY SALE
Weatherby Mk V Deluxe Rifles — 300 Wby Mag and 7mm Wby Mag — R.H. — Reg. $923.75 — Special $799.00
Weatherby Vanguard Deluxe Rifles — 7mm Mag. Reg. $680.95 — Special $529.00
Weatherby Mk XXII 22 cal. Semi Auto. Reg. $545.35 — Special $399.00
Limited Quantities.
ELEGANT BROWNING
RENAISSANCE 9 MM
HI POWER
Completely engraved — White pearl grips — Gold plated trigger — adjustable sights — truly a beautiful, rare pistol — $1995.00
REMEMBER
Hundreds of New and Used Hunting Rifles and Shotguns to choose from.
576 Yates St. 383-2422
GUNSMITH

FRANK WHITE'S SCUBA SHOP
832 Fisgard 385-4713
—REGISTER NOW!
Underwater photography course starts Oct. 31.
Basic 6 weeks scuba courses Crystal Pool start Oct. 15 and Nov. 12.
Sooke/Colwood area course Centennial Pool starts Oct. 31.
2 weeks intensive scuba course Crystal Pool starts Oct. 29.
"Fun With Safety"

PLAYMOR RECREATIONS LTD.
Order by Sept. 30 for fall delivery, or choose from present stock — and beat upcoming price increases.
517 Kelvin 384-3332

RIMPAC DIVERS Ltd.
Next scuba diving classes start October 1. Enquire at the shop for this very popular course taught by "THE PROFESSIONALS", 9818 Fifth St., Sidney, 656-6313.

GOLF BAG, LARGE, HOOD and tubes $15, Palmer No. 3 wood $10, mens leather shoes brown size 11B $20. Real bargains. 592-0665.

REMINGTON 16 GAUGE SHOT gun, model 11-48 automatic, like new, $225. 9x12 tent, like new, $100. 721-3954 (Victoria).

COMPLETE WETSUIT, INcludes hood, gloves, boots, overalls, jacket, in excellent condition, $175. 652-4870.

9½ BAUER PROLINER skates, black blades, worn one season $45. 478-2417.

93 CAMERAS, SUPPLIES and PHOTO FINISHING

bill's photo supply
DOWNTOWN at
1672 Douglas
383-7443
PRE INVENTORY
BIRTHDAY
SALE
SEPT. 21-29
Hilton
PHOTO SUPPLIES
P.O. Box 750
Phone 246-4741
On Trans-Canada Highway at Chemainus

city photo
1227 Gov't.
385-5633
WE BUY GOOD USED PHOTOGRAPHIC EQUIPMENT
ISLAND COLOUR LABS
615 Fort St. 384-2242.
Featuring
Same day photo finishing on C41 films (Kodacolour etc.)
Full line of cameras and accessories.
Trade ins/repairs.

1979 OLYMPUS OM1 WITH CArrying case and 2.8 wide angle lens. Plus standard 1.8 lens. Excellent shape $300 or best offer, 652-4606, after 5.

PENTAX 500 MM TELEPHOTO lens, screw mount, excellent condition, $350. 479-5996.

PENTAX DIGITAL SPOTmeter. As new, $300. Call Dave 384-0035

MINOLTA T101 AND ACCESSories. 382-4043.

96 RANGES, STOVES and FURNACES

17 CUBIC FOOT FROST FREE fridge, left hand door. 30" stove. Both white, good condition, $425. 656-6778.

COAL AND WOOD RANGE, $325. 2 electric hot water tanks. 478-0245.

84,000 BTU LENNOX OIL FED forced air furnace, new condition, $200. 595-8313.

JENAIR WITH ROTISSERIE and shishkabob attachments, excellent condition, $450. 477-8529.

OIL SPACE HEATER WITH tank and stand, $45 or best offer, 384-6894.

24" FRIGIDAIR ELECTRIC range, $50. Enterprise oil stove, excellent, $200. 598-8229.

APARTMENT SIZE STOVE, good condition, $150 or best offer, moving must sell, 383-1257.

OIL FURNACE AND SELKIRK chimney, good condition, $250. 642-3413, 642-5333.

97 FURNITURE

TRADE-IN
TIME
MATTRESSES
$25 on your old mattress
$25 on your box spring
WHEN YOU
PURCHASE A NEW
Spring filled
MATTRESS or
BOX SPRING
3'3" size, each piece $169
Regular size, each piece $189
Queen size, each piece $219
King size, each piece $289
Latex Rubber
The mattress that gives even support to all parts of the body, truly the most comfortable mattress of all.
MATTRESS or
BOX SPRING
3'3" size, each piece $199
Regular size, each piece $249
Queen size, each piece $289
King size mattress $399
MATTRESS
TOPPER PADS
ENJOY the luxurious comfort

Thick	Size	Rubber	Foam
1 in.	39x75	$27.25	$ 8.55
2 in.	39x75	$52.75	$17.25
1 in.	54x75	$37.75	$11.85
2 in.	54x75	$72.90	$23.65
1 in.	5x0	$44.65	$14.00
2 in.	5x0	$86.50	$28.00
1 in.	King	$58.50	$17.75
2 in.	King	$112.35	$36.40

IMMEDIATE DELIVERY
Open Fridays 'til 9 p.m.
EASY CREDIT terms available
Gregg Furniture
"The quality furniture store — where you can see how it's made"
2300 DOUGLAS 388-7365

ROUND OAK TABLE
Rare find, 9 pce Solid Oak Dining Suite, round pedistal table, 3 leaves, 6 chairs, china cabinet and buffet all refinished. 8-pce solid mahogany dining suite, round pedistal table 4 leaves, 6 chairs and buffet. Supurb Art Nouveau solid golden oak mirrored backed sideboard. Only 15 min from town. Open 7 days and most nights, financing available OAC, Petes Place, 786 Goldstream 478-6000.

1 WALNUT OVAL TABLE WITH 6 chairs, $195. 1 couch and chair, bown honey striped, $495. 1 oak china cabinet, $220. 2 end tables, $45 each. 1 double bed, $100. 1 double dresser with mirror, $90. 1 chest of drawers, $60. 2 stand up lamps, $20 each. Phone 384-5823 or 385-4256. Furniture may be viewed at 3308 Tennyson Ave, between 6-8 pm.

SUPURB ANTIQUE PINE AND satin walnut Compactum. All hand carved, separates to 5 pce for easy moving. Magnificent Victorian Carved Mahogany 3 pce parlour suite with Cabriole legs, plus many other quality pieces. Serendipity, Courtney Street entrance, Nootka Court.

2 LOVESEATS 1 CHAIR, 1 LOveseat 2 chairs, brass floor lamp, walnut tea wagon, 2 wicker chairs, chrome lounge, 2 green velvet rocker recliners, 5 piece Louis XIV mahogany bedroom suite, kitchen cabinets. 656-2337.

FOR SALE, KING SIZE WAterbed, excellent condition, 7 months old, with 10 year warranty. 6 drawer pedistal, king size heater and double liner with leather siding. Asking $725. Call 384-7716.

READY TO ASSEMBLE RUSTIC wood furniture, unique gifts. We also want, on consignment, handcrafted furniture and accessories. Monastery Furniture, 942 Fort Street, 383-2431.

WE HAVE JUST OPENED WITH some of the best values and prices in town on useable antiques. Visit our little restoration shop at 7147 West Saanich Rd, Brentwood, 652-4740.

PORTABLE TELEVISION $50; Chesterbed, chair, $150; Kitchen table, chairs $150; Bed with headboard; Recordplayer, Craftsman mower. Offers. Miscellaneous. 595-3641.

BARGAIN BASEMENT SPEcial — A 5pc. Dinette suite — Extension table and 4 chairs for only $109.00 Echo Furniture, 704 View, 384-2214.

ANTIQUE BED COMPLETE with near new boxspring and mattress, also old 4'x4' ¾ circular mirror on stand. After 5pm. 592-8759.

MATCHING COUCH, 2 CHAIRS, ottoman, $350. Stereo and cassette recorder, $250. Miscellaneous tables, lamps and appliances etc. 382-8125

EIDERDOWN, 2 FIRM PILlows, chesterfield and chair, china cabinet, recliner chair, dinette table and 4 chairs, plus misc. 382-3920.

SKLAR RED VELVET CHESterfield, armchair, coffee table, end tables. Excellent condition. $850. 388-7701.

FOR SALE, TABLE AND 4 chairs. Brown chrome legs. Like new. $75 or closest offer. 388-9907, after 5.

DOUBLE BED WITH WALNUT headboard. Excellent condition. Used only as a guest bed. $150 firm. 479-4329

NEW 5 PIECE BEDROOM SET, $500 or best offer, 1121 Catherine Street, basement suite, come after 5:30. Must sell.

CUSTOM MADE WOOD water-bed, heater and liner. $600. 474-2535.

ANTIQUE BRASS BED, $600 OR trade for queen size waterbed. 656-2948.

SKLAR QUEEN SIZE HIDE-Abed. 6 weeks old. Plastic still on mattress. $600. 385-9595.

WANTED: 4 POSTER BED AND wardrobe in good condition. Phone 595-8313.

TRANSFERRED MUST SELL, all household furniture, 1 month old, like new, 479-8621.

CUSTOM BEDS, CAPTAINS, $130, mates, $120, mates bunks, $160. 479-7400.

QUEEN SIZE HEADBOARD, $50. Phone after 4, 382-3959.

ALL GLASS CUSTOM COFFEE table, something different. 656-4974.

CHESTERFIELD, KITCHEN table and 4 chairs. 383-3206 after 5.

ROXTON MAPLE DINING suite, round pedestal table, 2 leaves, 4 captains chairs. Excellent condition. 381-5605 after 5.

TV, DINETTE SUITE, CHESterfield and chair, bed and sundries. 598-2297.

WANTED: ¾ MATTRESS

100 MISCELLANEOUS FOR SALE

BLANSHARD AT VIEW
INTERNATIONAL WATERBED (VICTORIA)
386-8858

IMMACULATE OLDER 5 PIECE walnut bedroom suite. Inlayed vanity, stool, 4 drawer chest, double bed, bedside table, box spring and mattress, $575. Standing corner clock, Westminster Chimes, $150. Green upholstered divan bed, $115. Large old 5 drawer High Boy walnut dresser, brass poles, $120. Beatty wringer washer, works well, $35. 30" GE electric range, $75. Calvinator fridge, apartment size $45. Steptoe & Son, 434 Kingston, 383-1689.

INTERNATIONAL KNIVES
SPECIALTY KNIFE SHOP
574 Yates St. 383-2422
(Across from the Post Office)

RCA COLOUR TV, STEREO, INC. 4 SPEAKERS. KING SIZE BED, C/W HEADBOARD, SHEETS, MATCHING B. SPREAD, NEW BOX SPRING AND MATTRESS. BEAUTIFUL CHRYSTAL GLASSES AND DECANTER, EAMES ROCKER. MISC. PLANTS. CHESTERFIELD AND CHAIR. PLUS, PLUS, PLUS. VIEWING BY APPT. ONLY, CALL 479-1095 5-6 PM ONLY.

A GOOD TIME TO STOCK UP on Christmas gifts and save. All antiques and collectible books now at cost and below cost to clear. We are no longer going to deal in reference books and have reduced prices to at least cost. On Tues. Wed. and Thurs only there will be an additional 20% off our already reduced prices. Over 300 books to choose from. Serendipity, Courtenay St. entrance, Nootka Court.

TOOLS 'N SPACE
"The Hobby Woodworking Shop"
Second Anniversary SALE
Sept. 20 — Oct. 1
Save On Memberships
Lathe and Carving Tools
Hardwoods and Pine
Custom Furniture
Mon-Thurs 10-10
Fri and Sat 10-6
383-9600 338 Catherine St.

EATON'S WAREHOUSE STORE
749 View St.

LOW PRICES WHILE STOCKS last. 3/16ths tempered glass sizes 34x68, 70 and 78, 28x78, 46x68 and 70, 33x74½, $15 each. Can deliver. Thermo units cheap. 24 oz. glass 75¢ per sq. ft. 32 oz. $1.25, 3/16ths $1.50, ¼" $1.75. Smoked tint 24 oz. $1, 3/16ths $2. Greenhouse grass. Winterize your windows D.I.Y. average house app. $300. 656-6656.

CARPET ROLL ENDS
Largest stock, best priced and biggest roll ends on Vancouver Island. We cut our roll ends. Fuzzy Wuzzy Rugs, Craigflower and Skinner, Vic West, 382-6142. Also in Beban Plaza, Nanaimo.

CARPET
Rolls and rolls of clearance carpets. All sizes, styles and colours. Priced from $4.95 per sq. yd. Save up to $20 a sq. yd. Fuzzy Wuzzy Rugs, Craigflower and Skinner, Vic West. 382-6142. Also in Beban Plaza, Nanaimo.

STOREFRONT WINDOWS
Modern anodized aluminum full length plate glass doors with side windows. Doors swing both ways with hidden hydraulic closers. Size 10x8. Like new only 4 years old. ½ price. Phone manager- Cal Van Auto Supply and Repair Centre. 386-2155.

WELSH HAND LOOM
Inventory clearance sale-discontinued styles and colors, tapestry coats, capes, skirts, etc. Sale prices ⅓-½ off. Nootka Court, 634 Humboldt St.

ALL VACUUMS
We sell every vacuum, all rebuilt and guaranteed. From $20. All Victoria Vacuums, 595-2622.
2805 Cedar Hill at Hillside

GREEN PURE WOOL BROADloam carpet, 8x11. Grey pure wool broadloam carpet, 8x9. Brand new Armstrong lino, no wax, 6x7. Heavy oak planked table. Custom built stereo cabinet, 12' long. Child's desk. 477-3346.

GOLD IS GOING UP-UP—UP
Selling: Lady's 14K, gold Hunter Watch, heavily engraved, mint condition on a 62¼ inch 18K gold chain and spring ring. May appraisal $1508. Present value over $1800. Asking price $900. 384-6758.

2 HP ELGIN OUTBOARD motor, air cooled, good working order, $135. Moped, very low mileage, made by Vesta, new price was over $650 for only $375. Chest of drawers $45. Single bed with Sealy mattress $35. 386-6636.

FROST FREE BRENTWOOD McClary refrigerator, 14.6 cu. ft. $200, like new. Lady's solitaire engagement ring, 2 diamond wedding band set, all papers, appraised value $2600, sacrifice $1300. 479-0579 after 5pm on weekdays.

2 DOOR GLASS TUB ENCLOsure, excellent condition, $80. Gendron 3 in 1 baby buggy, $50. 2 Uniroyal F78-14 snow tires mounted on Chrysler rims, 6 months old, $100 pair. Dorel childs care seat, as new, $35. 478-6827 noon on.

SALE. CARPETS AND VINYL. Floor coverings. New and upholstered furniture. New boat sleeperseats. Van and truck spare wheels covers. Pickup truck tarps. DeHaan's of Duncan, 2921 Allenby Rd, 746-4574, Duncan, B.C.

HOMELITE
CHAINSAWS
SALES—PARTS—SERVICE
RENTALS
GIBSON POWERCRAFT
2520 Government 382-8291

FUEL TANKS
16 ga. steel custom-made to fit motorhomes, boats, vans and trucks. Also, step-plates, bumpers, water tanks, aluminum and steel fabricating. 388-6521.

CHESTERFIELD AND CHAIR $125; 22 cu. ft. deepfreeze, 4 yrs. old $200; older chrome kitchen table $10; wooden drop leaf kitchen table $5; chrome tea cart on casters $10; and other misc. items. 592-4318.

1975 16' TRAILER, PROPANE fridge, stove with oven, and furnace, extra room with port-a-potti, awning and spare tire, licensed to 1980, excellent condition. Asking $2250 or near offer. 384-1375.

KROEHLER SINGLE SOFAbed, turquoise, nylon, $325; 4 white sheets, singles, $15; Lady's black leather coat, 38", $195; G.E. slow cooker $17.50; Timex watch $12. Phone 383-0317 after 7 p.m.

BOWLING BALL AND BAG $15; small maple desk $63; Viking 2 dr. fridge $250; large crib and mattress, in excellent condition $60. Mel's Bargains, 3460 Quadra, 384-3152. Chargex and Mastercharge available.

4 RETURN ADULT TICKETS on Princess Marguerite, best offer. 652-2202.

100 MISCELLANEOUS FOR SALE

Wosk's
VISIT WOSK'S
Damaged and As Is
DEPARTMENT
New mis-matched bedding, damaged, as is, reduced to 40%, priced from $49
4 recliners, damaged, reduced 25%
TRADE-INS
Table, leaf, 4 chairs and buffet $399
4 — 30" ranges from $35
30" gold range $199
3 console stereos from $119
30" gourmet gas range $129
1810 STORE ST.
NEXT TO CAPITAL IRON
385-8781

TILLICUM FURNITURE
Fall Sale Continues
VILAS SOFA AND CHAIRS, 100% NYLON PRINT, REG. $1249, NOW $1049; TYNAN LOVESEATS (2) 100% NYLON, BEIGE, REG. $899 EA., NOW $799; RICHARDS SOFA AND LOVESEAT, REG. $995, NOW $844; HORIZON LOVESEAT, 100% NYLON VELVET, REG. $899, NOW $749, (2 ONLY, NO REPEATS); HITACHI 20" COLOUR TV, REG. $699, NOW $599; TOSHIBA 20" COLOUR TV, REG. $719, NOW $649; ELECTROHOME 26", FRENCH PROVINCIAL, REG. $1129, NOW $995; MAGNAVOX 20", REMOTE, REG. $929, NOW $799. MANY MORE VALUES. COME IN AND SEE OUR NEW STORE.
TILLICUM FURNITURE
1635 Hillside at Scott
(across from Hillside Shopping Centre)
595-3331

UP TO 30% OFF
We must clear over $50,000 in floor models now to make room for new fall lineup.
SAVE UP TO 30% on chesterfields, loveseats, hideabeds, recliners, occasional chairs and rockers.
SAVE UP TO 30% on bedroom suites, mattress and box springs, dining room tables, chairs, buffets and hutches.
SAVE UP TO 30% on coffee tables, end tables, lamps and pictures.
Some scratch and dent at even greater savings. Many quality name brand items — Vilas, Knechtel, Simmons, Sealey, Beautyrest, Braemore, Comfort, Restonic and many many more.
Tillicum Downtown
851 Johnson 388-6613

AUCTIONS
EVERY TUESDAY
APPRAISALS
FOR PROBATE INSURANCE AND SALE PURPOSES
386-3308
LUNDS
THE AUCTIONEERS AND APPRAISERS FOR VICTORIA AND VANCOUVER ISLAND

SCARE ITEMS
Nests of tables $119 and $199, Solid walnut magazine table $119, Solid walnut dropleaf tea table $199, Solid walnut tea wagon $299, Duncan Phyfe coffee table $149, Dropfront desks $149 and $229, Corner china cabinet $359, 3-pce French provincial chesterfield suite $759, 7'x9' British India rug $189, Cedar chests $149 and $189, Wooden rocking chairs $79 to $119, Duncan Phyfe dropleaf dining tables $219 to $329, Console dining tables $169 and $329, Electrolux vac $95, Love seats $95 to $159, French provincial white and gold dressers, chest and night table $495.
Use you Chargex or Master Charge
Pandora Furniture
1050 PANDORA 383-6319

TRADITIONAL FLORAL SOFA and chair $219.95; RCA fridge $169.95; 15 cu. ft. avacado freezer $208; French Provincial brocade arm chair $129.95; Pr. of chrome dinette chairs $13.95; walnut telephone table with chair $99.95; large oval braided rugs $89.95, and $118; G.E. fridge $69.95; Vinyl, high-back sofa and chair $148.88; 9-drawer dresser (no mirror) $108; deluxe Colonial 5-pce. dinette suite $349.95; 39" maple bunk bed frames with springs $89.95.
The Traders
388-6264 715 Finlayson
Open nights 'til 9 p.m.
Sat. 'til 6, Sun. 12-5

auctions • appraisals
AUCTION EVERY FRIDAY NIGHT
Kilshaw's OF VICTORIA
six generations
1115 FORT ST. 384-6441
Antiques and Modern Furnishings

SOLID GOLD SALE AT SUNbeam Factory Service Outlet. Clearance of demonstrator, blemished and end of line appliances. Mixmasters with dough hooks, fry pans, self-cleaning irons, blenders, toasters, clocks and kitchen centres. Look for the feature value tags in store for more values. We're having our once a year iron clinic. We will safety inspect, check thermostat heat cycling and steaming performance, buff and shine soleplate. Clinic Special $4.50 (any make-any model). Clinic runs September 22-29. Sunbeam Appliance Co, 912 Pandora Ave, 383-8543. Free parking in front of store.

Vacuum Cleaners
Nearly new and reconditioned from $25.00 guaranteed. Current models always available: Compact, Electrolux, Filter Queen, Kirby, Hoover, Sears-Kenmore, Eureka, Lewyt, G.E. etc. Power nozzles adapted to any machine. Repairs every brand. Trades welcome. Top of line Built-ins - $325.
Mister Sweeper, 901 Esquimalt Road (at Head), Colwood Corners Mall next to Highway Supermarket. 386-3717, 474-1011.

22 CU. CHEST FREEZER, A-1 $250. 382-6387 after 5pm.

5'X10' UTILITY TRAILER heavy duty. 479-7928.

NINE BAGS MANURE OR SOIL $10, sand $12 delivered, 592-7068.

ROAN COWHIDE, 5X7, SHEEP skin 2x4, 595-1958.

ELECTRIC TYPEWRITER, EXcellent condition. $125. 656-6378

FRIDGE AS NEW, IMMACUlate. $250. 652-9955 after 9 am.

FRIDGE, EXCELLENT CONDItion, $100 firm. 721-3545 after 6.

100 MISCELLANEOUS FOR SALE

BAYCREST SPIN DRY WASHer $149; 30" Tappan range $125; 6 pc oiled walnut dining suite $350; 5 pc smoked glass dinette $295. Mel's Bargains, 3460 Quadra, 384-3152. Chargex and Mastercharge available.

BIRO MEAT GRINDER, LARGE size; Toledo counter scale; 8' produce case with mirror and compressor; ¾ horse compressor; barbecue machine; 4-wheel dollies. 245-7326, between 4 and 6 pm.

STIHL Chainsaws
SALES—PARTS—SERVICE
RENTALS
GIBSON POWERCRAFT
2520 Government 382-8291

BETTER PRICES/ BETTER delivery.
Kitchen-aid dishwashers.
KENYON SALES
386-1214, 24 hours

8X9 ANTIQUE OVAL RAG RUG, 8' philodendron plant, stuffed armadillo, two glass lamps, two-piece pool cue, electric heater, battery charger, etc. 592-9508, after 5.

ANTIQUES, USED MODERN furniture, large and small appliances. Coloured and B&W TV's, baby items, bikes and miscellaneous items. Bill's Bargain Barn, 1000 Tillicum Rd, 384-5235.

ANTIQUE MAPLE DRESSER, duncan phyfe drop leaf table, duncan phyfe coffee table, reasonably priced. Joy's Curio Shoppe 1678 Poplar next to Shelbourne Plaza. 721-3221.

WINDOWS, LARGE SHEETS, ¼" plate, 50¢ sq. ft. Suitable to close in patios or decks. Cheaper than plywood. 36x76" safety glass, wood windows ideal for coldframes $4 each. 478-6586.

16X16 TIMBERS 18' LONG, truck canopy, 2 lav down furnaces, 2 standard furnaces. 1 oil fired hot water tank. Sliding barn door and track, windows, doors, toilets, bathtubs. 652-3898.

26" PHILLIPS COLOR TV, $250; wheelchair, Everst and Jennings, adjustable leg and footrests, very good condition, $200; 30" Frigidaire stove, older model, good condition, $25. 595-7678.

BEAUTIFUL HAND MADE British Indian carpet. Pendilum designed, royal blue with light cream colors. Three years old. In excellent condition. Asking $850. 382-2976 after 6.

GARDEN TOOLS, MULCHER, electric material, 60 gallon water tank, used tires, equilizer hitch, trailer accessories, meat slicer, adding machine, small rugs. After 5, 656-1065.

ANTIQUE MAPLE DRESSER, duncan phyfe drop leaf table, duncan phyfe coffee table, reasonably priced. Joy's Curio Shoppe 1678 Poplar next to Shelbourne Plaza. 721-3221.

USED 3M COPIER, 8' GLASS old style showcase, Tec Maconic electronic cash register and various display stands. 383-5412 ask for Judi or Bill.

DELUXE BRONZE AUTOmatic refrigerator, matching stove, $550; Eureka vacuum, $110; three bicycles, porta-poti, miscellaneous. 479-5319.

INCINERATOR BARRELS, $7.50 delivered. Screens, covers, extra. Old barrels removed. Reasonable. Prompt delivery. 479-4067 after 6 or before 8 am.

KOROLITE BEADBOARD INsulation Sheets 24"x96" from ½" to 3" thick. "R" Factor of 4.37 per inch. THE PLASTIC SHOP, 2105 Douglas St. 386-1477.

ELEGANT WEDDING DRESS, you must see it, size 12, lace hat and veil, crinoline, ring bearer's pillow, excellent condition, 592-9633.

2 DUFFLE COATS, DOWN JACket, child's metal table and chairs, backpack. 4 dining room chairs, offers. 3-speed blender. 477-8629.

MAN'S 3 SPEED ELIMINATOR bike, cost $160, used once $90. Large old heavy duty skill type saw, in metal case, $40. Golf bag and 4 clubs $10. 595-3742.

RCA WASHER AND VIKING dryer. Older models. Offers to $200 for pair. Phone after 6pm Tuesday to ThHursday, all day Friday and weekends. 479-8796

OLD WOODEN DRESSER WITH mirror, $25. Baby Swing-O-Matic, $18. Carbed, $10. Winter bunting bag, $10. Inflatable tub for infant, $5. 478-2730.

AUTOMATIC WASHER, 6 cycle, 5 yrs. old $100; Smith Corona portable typewriter, 2 yrs. old $50; childs Eurora typewriter $15. 479-5282.

DINING ROOM TABLES, 48"x96", 48"x24", dinette chairs, bedside table. Old TV cabinet, record players, stereos, radios. 598-1649.

CHAINSAWS
Alf Becker and Son Ltd.
2981 Tillicum 384-6414

GROWER'S SELECT TROPICal Plant Mart. Quality plants. Low prices. Wholesale, retail. 414 Craigflower Rd. 381-5522

BURL CLOCKS AND TABLES beautifully handcrafted. Wedding, anniversary, Christmas gifts, reasonable. 592-6015.

BUILT—IN VACUUM
New 2 H.P. Power Unit, 25' hose, Tools, $300. 478-4217.

MISCELLANEOUS OFFICE equipment, drafting tables and machines, steel desk, file cabinets. 592-3200.

33 PT. DIAMOND, 18 KARAT white gold ladies diamond solitaire, value $1400, reasonable offers accepted. Phone 477-0756 after 5pm.

BEAR TAKE DOWN BOW WITH Killiam sites and stabilizer. 28 lb. pull. 479-3291.

BLACK AND ORANGE ACORN fireplace with electric heat and logs, 100 gallon oil tank on stand and oil space heater, 383-8676.

GARAGE DOOR, 2 DINING sets, movie camera, projector, stoves, fridges, much more. 477-5820

SNOOKER TABLE
Deluxe 6x12, oak legs, 5 pieces of slate. $2,250 installed with accessories. 388-4031, 478-5835.

SLALOM AND PLAIN WATER skiis and rope. Fire screen, portable movie screen, pool table and sheep fleeces. 479-2836.

BEAUTIFUL SPANISH STYLE dining suite, Italian pram, both must be seen to be appreciated 595-7869

HOOVER WASHER SS TUB. rinsomatic model with arborite top. Looks and runs like new $155. 478-2414.

COMPLETE HOUSEHOLD furnishings. Also antiques and stained glass. By appointment only. 595-1042, evenings.

APT. SIZE BRENTWOOD washer spinner, Moffat dryer, good condition, Pair $100 384-1443.

SPEED QUEEN WASHER AND dryer $425, Sealy king size bed $175, coffee and end table $65, maple rocker $60. 383-6991.

WEDDING DRESS, SIZE 9-10, excellent condition, Chantilly lace, $50. 595-2593, 385-8215, 386-8205.

STUDENT DESKS 24X45 $85. OR $95. Office swivel tilt chairs. IBM Selectrix II typewriter $650. 384-8075 Pager 686 or 479-9373.

WATCH FOB OR NECKLACE. Gold chain, 34 gold nuggets, very old. Appraised $5000. Reply to Box 331, Brentwood Bay, B.C.

SOLID WALNUT TEA WAGON, $175. Dielcraft teak record cabinet, $150. Upright deluxe Eureka vacuum, $75. 652-3703.

17 CU. FT. FROST FREE Inglis refrigerator, $450. 721-3120.

CLOTHES DRYER, $45. GOLD frost free, 2 door fridge, $350. 592-3605.

COMMERCIAL FREEZER door, complete with freezer unit etc. Asking $250. 382-2030.

100 MISCELLANEOUS FOR SALE

COLWOOD-LANGFORD Furnitureland
BRAND NEW, BRAND NAME furniture, sofa and chairs, appliances, television — quality and selection at affordable prices.
OPEN 7 DAYS
1610 Island Highway
(Farmers Market)
Telephone 478-1921

4' ALL OCCASION CARD DISplay with cards, best offers, 385-6940 9-5pm.

OPALS PRECIOUS AUSTRAlian—Rings, Pendants, pins—other fine stones. 598-4192.

LIVING ROOM CHAIR, $45; Remington portable typewriter, $75. Hotplate, 383-1927.

GRUNDIG CONSOLE STEREO, mint condition, lovely wood cabinet. $350. Household furnishings. 595-7907.

DEEP FREEZE. GOOD CONDItion. $150. Phone 592-1548 after 5:30 pm.

New office desks.
Private. 656-5929.

SERVICE STATION EQUIPment, some nearly new. 479-2480.

101 CHILDREN'S MISCELLANEOUS

ROUND-A-BOUT
Children's Clothes
We consign and sell quality childrens and maternity wear. 1005 View, Tues-Sat, 10-5 p.m. 385-6552

KINDERGARTEN SET, TABLE and 2 chairs, $25. Large spring rocking horse, $40. Soccer boots, small size 11, $10. 2 boys winter coats, very warm, good condition, size 4. Phone 479-2357.

3 WHEEL BIKE, MARMET baby carriage, mesh play pen, woooden and wind up swings, small ice skates. 479-2836.

BICYCLE CARRIER, $10. Buggy/car bed $60. 2 back carriers $10 each. 721-3120.

WANTED: WOODEN CRIB AND playpen in good condition. 598-7691.

STROLLER $40, DIAPER PALE $2. Phone 384-1071.

103 MISCELLANEOUS WANTED

OAK BAY AUCTION
NEXT AUCTION WED. SEPT. 26. 7 PM
OPEN FOR CONSIGNMENTS MON-SAT. 9 am.-4 pm.
OAK CENTRE
2036 OAK BAY AVE.
592-5111

THE SALVATION army needs your re-usable clothing, furniture and household goods. "Help us to help others." Family Thrift Stores. Victoria, Sidney and Langford. For pickup — 386-3295.

IF YOU HAVE ANYTHING TO SELL, CONSULT US FIRST
386-3308
THE AUCTIONEERS & APPRAISERS FOR VICTORIA & VANCOUVER ISLAND.
LUNDS
926 FORT ST.

Robinson's
GUNS BOUGHT FOR CASH
Highest Prices Paid
1307 Broad 385-3429

CASH
Vintage clothing, furs to 1950. Linen, costume jewelry, china, glass, collectibles. Small unique or antique furniture, prints, brass, etc. 11 to 5 384-4547, after 6pm 385-9878, 577 Johnson St.
THE BAY WINDOW

CASH FOR SCRAP
We buy re-cyclable scrap metal, industrial and domestic.
CLEANSTEEL PRODUCTS LTD.
343 Tyee Road, 384-4161.

GUNS NEEDED!
Good used hunting rifles and shotguns.
International Knives Ltd.
576 Yates St. 383-2422
(across from the Post Office)

CASH
Used colour TV's needed desperately for resale — We buy for cash. Call 381-5622 for estimate. Homark Sales Ltd.

WANTED: ANTIQUE FURNIture, oriental rugs, copper, brass, silver, crystal, old light fixtures, other interesting collectibles. Hibernia Antiques. 386-0911, 383-0405

BEER BOTTLES
and cans 60¢ doz. Old car batteries, radiators, copper, brass, lead etc. 526 David, 383-1328, 8-4.

URGENTLY REQUIRED
Refrigerators, freezers, automatic washers, dryers, ranges, dishwashers. Phoenix Appliances, 384-0423.

RANGES LESS THAN 12 YEARS old, Kenmore, Inglis, Whirlpool, Speed Queen, Simplicity washers, almost any make dryer, working or not. 478-6000, 478-5449.

DIAMONDS WANTED
Cash for your diamonds and rings in any condition. Universal Trading, 584 Johnson, 383-9512.

TOP PRICES PAID FOR FURniture and appliances. Phoenix Appliances, 384-0423.

BIBLES, CHRISTIAN BOOKS and records wanted to buy. Promise Box Second Hand Store, 1270 May Street, Open daily 12-5.

WANTED: WILL PAY CASH for old or nonworking Fender Deluxe Reverb Amplifier for parts. Phone 473-2044, 4 pm-12 pm.

WANTED: GOOD QUALITY used furniture. We also take trade-ins. Pandora Furniture, 1050 Pandora, 383-6319.

SELL OLD BOOKS TO THE HAUNTED BOOKSHOP
382-1427

RECORDS: COLLECTOR wants 1950s Hit Parade, Western, 592-5764 around 6.

8 OR 8½' CAMPER WITH fridge, stove, and furnace. 479-3291.

FRIDGES, SQUARE CORnered, working or not. 478-6000, 478-5449.

BUYING RECORDS, COOKbooks, classics, art books, etc. The Bookshelf, 230 Menzies. 382-8422.

WANTED: TABLE SAW, RAdial arm saw, wood lathe. 595-2996 after 5pm

STERLING SILVERWARE, fine arts, Normandy Rose, 658-1003.

WOULD LIKE TO BUY OLD pocket watches and clocks in any condition, 595-3742.

BONE CHINA DEMITASSE cup, saucer, Birks, London engraved flatware. 477-5704.

103 MISCELLANEOUS WANTED

DONATIONS WANTED FOR GArage sale to aid non profit Christian School. 383-8478.

WANTED: MERCEDES 180D engine and trans, after 5, 479-4925.

FRIDGES AND FREEZERS bought. 383-7213. All Temp.

PISTOLS, MODERN OR ANtique, new or used. Top prices. 592-6940.

CASH FOR BCRIC SHARES
595-6429

WANTED TO BUY TABLE SAW and any other tools, 595-3742.

2-DOOR, FROST FREE FRIDGE in good condition, 383-2938.

THREE SPEED GIRL'S BIKE in good condition. 592-0008.

CASH FOR OLD PHONE. 592-1167

WANTED: 8" OR 9" TABLE saw, cement hoes. 382-1832.

105 GARAGE SALES

PORCH SALE: OLDER CHESTS of drawers, chesterfield and chair, day bed. Very reasonable. One 10-speed bike, excellent condition. $100. 598-1876, not before 10 am.

PORCH SALE, TUESDAY EVEning, September 25, 6:30pm. Includes fur coat, old sideboard, sewing machine. 1047 Chamberlain St.

109 MISCELLANEOUS TO RENT

TYPEWRITERS
Student rentals, manual $12 per month, electric, $30 per month. City Office Equipment, 386-8396.

CAMOSUN FURNITURE RENTAL
MONTH TO MONTH
833 YATES ST. 383-3655

WANTED TO RENT HAY trailer or 4 horse trailer for 29th, 30th, 31st. 656-0250.

115 SWAPS

26' CABIN CRUISER (SURveyed $21,500) for motorhome, Mercedes Sports car or equity in small house or cottage. Will take a loss on boat. 1145 Bute Street.

DAVENO, PADDED BAR, bowling alley, 15" throat jigsaw trade for radial armsaw and 4" jointer, after 4pm. 477-1366.

116 COINS and STAMPS

WANTED CANADIAN SILVER coins, 1966 and back. Also, US silver coins, 1964 and back, paying highest prices. Also, buying 1967-68 silver coins. 478-8580.

117 ANTIQUES and ARTS

FALL ANTIQUE AUCTION
KILSHAWS
1115 Fort St.
384-6441

ANTIQUE AUCTION
OCTOBER '79
We are now accepting consignments for this sale. Please contact:
JOHN BOYLE 386-3308
for the appraisal of your items.
LUNDS

ROUND OAK TABLE
Rare find, 9 pce Solid Oak Dining Suite, round pedistal table, 3 leaves, 6 chairs, china cabinet and buffet all refinished. 8-pce solid mahogany dining suite, round pedistal table 4 leaves, 6 chairs and buffet. Supurb Art Nouveau solid golden oak mirrored backed sideboard. Only 15 min from town. Open 7 days and most nights, financing available OAC. Petes Place, 786 Goldstream 478-6000.

A GOOD TIME TO STOCK UP on Christmas gifts and save. All antiques and collectible books now at cost and below cost to clear. We are no longer going to deal in reference books and have reduced prices to at least cost. On Tues. Wed. and Thurs only there will be an additional 20% off our already reduced prices. Over 300 books to choose from. Serendipity, Courtenay St. entrance, Nootka Court.

ANTIQUE SHOW AND SALE
Will McKitka's Heritage Fair with over 40 dealers from Vancouver, Victoria, Vancouver Island, and Fraser Valley. THOUSANDS OF QUALITY ANTIQUES and collectable. Sept. 29 and 30, Sat. 11-9, Sun. 11-5 at the River Inn, 3500 Cessna Dr., Richmond (formerly Airport Hyatt House). Info. (604) 594-6547.

SUPURB ANTIQUE PINE AND satin walnut Compactum. All hand carved, separates to 5 pce for easy moving. Magnificent Victorian Carved Mahogany 3 pce parlour suite with Cabriole legs, plus many other quality pieces. Serendipity, Courtney Street entrance, Nootka Court.

WANTED: GEORGIAN FURNIture, oriental rugs, silver, clocks, etc. TOP PRICES PAID.
D. Robinson, 1019 Fort, 384-6425.

THREE PIECE PINK WASHBAsin set, $90. Two piece floral design washbasin set, $80. 592-2668 after 1 pm.

DOUBLE BED, BRASS AND cast iron. $350. Large wash jug with basin, $75. Or best offers. 595-2909 or 642-4441

FURNITURE REPAIRED. ANtiques our specialty. Phone 478-2539.

WANTED: GRANDFATHER clock, tea wagon, carriage clock. 595-7640.

FEW LEFT
beautiful designed Bentwood chairs reduced to $32. 479-5075 or 386-8998.

SOLID BRASS AND-irons/firedogs, handcrafted, 385-9379.

WISH TO PURCHASE OLDER antique furniture. 478-2556.

120 GARDEN SUPPLIES

SMALL LOADS OF SAND AND gravel delivered. 479-2595.

ATTN. LANDSCAPERS
Mini dumper, slides in any 8' pickup box. New $3000. 1 year old, $1500 or best offer. 479-9921.

Fertilizer

COW MANURE AND SAWDUST MIX
TRIO
GRAVEL—MART
773 Cordova Bay
658-5235
Past Fable Cottage

SAANWOOD FARMS LTD. Cow manure. 652-2026 or 652-1743. No Sunday calls please.

OLD COW MANURE, NO SAWdust, will load, you haul, 4021 Rainbow, 479-6315.

NO 1 STRAIGHT OLD COW MAnure, 4 yards $36, 7 yards $51, 14 yards $98, bag $2.25, 595-0773.

WELL ROTTED COW MANURE, approx. 3 yard load, $25 delivered. 652-2278, 652-1207.

120 GARDEN SUPPLIES

Plowing, Rotovating and Cultivating

DON'S TRACTOR SERVICE
477-3913
We rotovate, plow, cut grass and brush; also loading and hauling.

COOPER TRACTOR SERVICE
478-3143, 477-5167
Rotovating, levelling, landscaping, brush cutting, lot clean-ups.

4 BROTHERS — ALL AREAS
Hand Tillers, Tractors
479-6112.

TED'S TRACTOR SERICE. Rotovating, plowing, leveling, grass cutting. 478-4059

ED'S TRACTOR SERVICE. ROtovating, levelling. Yards and gardens. 479-2204.

Tools and Supplies

CONCRETE PATIO AND SIDEwalk slabs in stock. 3 patterns. Also concrete curbs.
WESTERN FORM RENTAL LTD
773 Cordova Bay Rd. 658-5122

Top Soil, Rocks and Fill

SCREENED
TOPSOIL
$7.50
Per Metric Tonne
Cartage Extra
Trio Ready Mix (1971) Ltd
658-5235

TOPSOIL U—HAUL
Pickup ½ or ¾ ton truck load. Screened $12, unscreened $9. Larger quantities by the cubic yard.
SATURDAY ONLY
10 am-3 pm.
2090 Munns Rd.

SPECIAL TOPSOIL
Weed free, blended and screened ¾ minus, government tested. Screened $8.50 cubic yd. loaded, unscreened $6.50 cubic yd. loaded. Delivery extra, minumum order 6 yards. 386-8838.

LANDSCAPERS SPECIAL
Quality topsoil, weed free, blended and screened. 20 yds. or over at wholesale price. 386-8838.

SCREENED TOP SOIL WITH manure and sand, $10 per yard, delivery extra. Sterilized potting soil by bag. E. Nixon Ltd. 478-0511; Nights 479-1937, 479-2995

TOP QUALITY SHREDDEDtopsoil mixed with manure and sand. $9.25 per yard delivered for 10 to 14 yard order. Smaller quantities available. Peninsula Bulldozing, 479-1884.

WEED FREE VIRGIN SOIL Black, shredded and usual excellent quality. For fast delivery. Call A-1, 383-1532.

NO. 1 SCREENED TOPSOIL mixed with sand and manure, 14 yrds. $125; 7 yrds. $70. Sell pickup load, $9 yard. 478-3322.

FREE FILL, DELIVERY charge only, topsoil, fill sand and blasted rock. Reasonable. 658-5172, 658-8921, 479-1582.

NO. 1 SCREENED TOP SOIL, $12 yard delivered. Minimum 5 yards. Self pickup, $9 yard. 478-6649

EXCELLENT QUALITY TOP soil, $8 yard delivered, minimum order 10 yards. 658-8785 or 477-8680

BY SACK WEED FREE GOOD black soil, 382-2843, 7 days a week. We deliver.

SAND, GRAVEL, DRAIN AND crushed rock, 1 to 6 yard loads. 658-5406.

NO 1 SCREEN BLACK LOAM, 4 yards $45, 7 yards $66, bag $2.25, 595-8129.

TOPSOIL 6 YARDS, $65, FREE delivery. 478-8467.

#1 BLACK TOPSOIL, 14 YARDS, $120 delivered. 652-3898.

125 PETS and SUPPLIES

1 PUREBRED MALE IRISH Setter. 1 purebred female Irish Setter. 1 cat with kittens, best offer. 384-5823 or 385-4256.

PUREBRED MINIATURE Dachshund, black and tan, 10 weeks, one left. Beautiful house pet. 479-5089

REGISTERED LABRADOR puppies, blacks and yellows, excellent pedigrees. 743-4698 after 6pm

GINGER PART PERSIAN male, personality cat, urgently needs home. Cats' Protection League, 598-5731.

REGISTERED MALE COLLIE puppies, tattoed, dewormed, eyes checked, shots, sire is 1979 top Collie in USA. 479-2309.

BEFORE BUYING A PUPPY call Victoria City Kennel Club "Watchdog" for advice. 477-9781.

PUREBRED PERSIAN KITtens. Several colors, shown by appointment only. 598-4958.

TWO TARANTULAS, AQUARIums included. Quiet, clean pets. 658-5962.

TURKISH ANGORA KITTENS, white, $100. Bluepoint Siamese, 4 months, $60. 479-4545.

DOBERMAN PUPPIES, TAILS and doclaws done, black and tan, $100-$125. 112-743-2923.

PUREBRED DALMATION puppies, see us with parents, $95 each. 478-9109.

CKC REGISTERED VIZSLA pups, $175. Will be ready October 10, 748-3811 Duncan.

1 CHOCOLATE POINT, 2 RED Point Kittens for sale. Show or pet, from $75. 479-1252

UNUSUAL 2 MONTH OLD FEmale kitten, needs good home. 384-0936

BEAUTIFUL YOUNG WHITE Cockatiel with cage, $100 firm. 477-0516.

FOUR PERSIAN KITTENS free to good homes. Phone 479-9164.

FOR SALE GERMAN SHEPherd cross, exceptional watchdog. 385-8209 or 384-6042.

FOR SALE; REGISTER FEmale German Shepherd puppies. $150. Call 754-1860.

POODLE PUPPIES, BLACK, registered, 1st shots, dewormed, $150. 112-743-2493, Shawnigan.

SHY GREY KITTEN, NEEDS home, suitable for 1 or 2 adults. 386-6252.

MALTESE
Dog for sale, male, 1 year old, after 12, 477-0003.

2 YEAR OLD MALE BORDER Collie, needs good home. 595-6879.

MALE BOSTON TERRIER, AFfectionate, reasonable, has all shots. 386-7828.

PAIR OF LESSER SULPHUR Crested Cockatoos, $1000. 385-8607 after 6.

TWO LARGE KLOUD KENnels, as new, $35 each. Phone 479-2357.

SHEPHERD/ELKHOUND cross puppies. $15 each. 474-1723.

DALMATION PUPS, LIVER spotted, purebred. 642-3928 Sooke

RED IRISH SETTER, 5 months old, had shots. 385-7315.

2-IRISH SETTER, MALE, $50 each. 478-6682.

TWO FEMALE TOY POODLES, 10 weeks old, $125. 478-0877.

TWO BUDGIE CAGES, ONE $10, one $20, food included. 382-0766.

FREE TO GOOD HOME KITtens and mother cat. 478-2878.

FREE KITTENS
479-3468

REGISTERED PERSIAN KITtens for sale, had shots. 478-6315.

125 PETS and SUPPLIES

AT THE
THE GOLDEN CLAW
Special this Week
Budgies
Cockatells
Doves
Bird cages
660 Discovery close to Douglas
384-6342 or 385-8209

1 DALMATION PUREBRED, 1 Irish Setter Purebred, 1 small watchdog, 1 Setter cross, 1 Golden Retriever, 1 border Collie cross, 1 Saint Bernard purebred, cats and kittens, all colours. 479-5868.

$100 REWARD
For safe recovery of Sabrina, 6 ft. Boa. missing from Sea and Soil in Duncan, Saturday night, 2AM. 748-1811

GOING AWAY OR INTO A flat? Good home for well-trained mediumly large dog preferably with papers. Must respect chickens and get along well with cats. Victoria Press Box 361.

BROCAIRE KENNELS QUALity registered bull terriers to approved homes. (403) 253-1121 days or write 6939 Farrell Rd. Southeast, Calgary T2H0T3.

REGISTERED FEMALE COLlie puppies, sable and tri-colour, due claws removed, eyes checked, dewormed, 1st shots, $250-$300. 474-2916.

SOME PEOPLE USE A STICK to train dogs, at the Bionic Dog School we use psychology with the best results. Guaranteed in writing. 384-6342, 385-8209.

BIONIC DOG SCHOOL.
Private classes, 1 master 1 dog. We have all the time for you and your dog, to provide the best training. 384-6042 or 385-8209.

WANTED: LOVING SPACIOUS home for 2 year old obedient shepherd cross, excellent disposition, loves people (especially children) Free to right home. 382-8575.

BEAUTIFUL PLAYFUL SILver gray and white part Persian cat. Not to small children or dogs. Cats' Protection League, 598-5731.

SALTWATER AQUARIUMS, 72 gallon, 10 gallon with all accessories, must sell. Offers. 381-6210

REGISTERED COLLIE, FEmale, tricolor, 3 years, outstanding American Champion Pedigree, $300. 478-7322

FREE TO ADULT

150 CARS FOR SALE

DOUGLA VOLKSWAGEN AUDI

Your Largest Volkswagen Audi Dealer On The Island!

DEMO SALE TRADES!

79 HONDA PRELUDE, 2 door. 5 speed, electric sun roof, AM/FM Cassette, cloth seats. One owner, finished in black and only 10,500 Km. $8195

78 MERCURY ZEPHYR "Woody" Station Wagon. Automatic, power steering, power brakes and only 20,000 Km! $5995

76 AUDI FOX, 2 door. Automatic, AM/FM radio, cloth interior. Brown, one owner with only 32,500 miles! $5595

76 RABBIT 'C' 2 door. 4 speed, cloth interior, 46,600 miles. $4595

75 VOLVO Station Wagon.4-speed, and extra clean! $4495

75 GREMLIN 'X' 3-speed. Only 30,000 miles!

DEMO $ALE $AVING$ CONTINUE$

79 RABBIT 'L', 4 door. 4 speed, radio, sunroof, tinted glass, vent windows, leatherette, front mud flaps. 13,500 Km., with balance of factory warranty 'till 31/12/79,

WAS $7560 NOW $6895

TOP TRADE-IN VALUES!!

END OF SEASON CLEARANCE on VW WESTFALIA and GET-A-WAY campers - Plus a good selection of RVs.

UP TO 60 MONTH SCOTIA PLAN FINANCING AVAILABLE. O.A.C.

Douglas Volkswagen Ltd.
3329 Douglas Street
388-5466
Dealer Licence 5100

LADY DRIVEN 1977 CAMERO Rally Sport, excellent condition, all power options, $7400. 592-0730 evenings.

1977 CJ-5 CONVERTIBLE, 6 CYlinder, 4-speed, 20,000 original miles, one owner. $7000. 478-1097 after 5:30.

77 MERCURY MONARCH SPEcial Edition, 26,000 miles, immaculate condition. Will consider trade, 382-5425 after 5.

77 TOYOTA CELICA LIFTBACK, 5 speed, Louvres, radio, 8 track, extras rims, Michelin snows, excellent condition, $6300. 381-6326

MUST SELL, '77 CELICA GT, 5 speed liftback, AM/FM 8-track stereo, one owner. Best offer 479-4691.

FOR SALE, 1977 MAZDA GLC good condition, sunroof, deluxe model, 29,000 miles, $3500 or best offer, phone 652-1851.

MUST SELL 77 CAMARO LT, 305 auto, 43,000 miles, radials, radio, all instrumentes, excellent condition, $5800. 384-5488 days.

1977 LTD II, AIR CONDITioned, power brakes/power steering. Good condition. $6200 or best offer. 388-2294 after 4 pm. Ask for James.

1978 HONDA CIVIC, 22,000 KM, radial tires, tape deck, $4100 or closest offer, come by 1026 Oliver St. 598-3674 after 5pm.

1978 MERCURY MONARCH, 4 door, 302, automatic, excellent condition, 10,000 miles, $5750 or offers. 652-4293.

1977 DODGE CHARGER SE, all extras. Phone 656-6793 after 6 pm.

ACCORD

Hatchback, very well maintained. 5 speed. Excellent condition. 45,000 miles. $4750. 598-6014.

78 SUBARU GF, 2 DOOR, sport, excellent condition, $4500 firm. 658-8443 Ask for Andre

1978 TOYOTA CELICA LIFTback, 37,000 km. 748-0440 after 5 pm.

1977 BLUE AUSTIN MARINA, excellent condition, like new, 22,000 miles, $3200. 652-9968.

1977 MALIBU CLASSIC WAGON, 23,000 miles, many extras, new condition, $5000. 656-4772.

78 BUICK REGAL TURBO, loaded, luxury and performace with 26 mpg, $7600. 479-3156.

1978 DATSUN B210, 4 DOOR automatic, 6,500 miles, asking $4600. 479-3975 after 5.

150 CARS FOR SALE

S&H DATSUN CENTRE

800 BLOCK YATES
381-5222
AND
FORT and FOUL BAY
592-2471

79 COROLLA
2-Dr. auto.

78 FIREBIRD
2 dr. AT.

78 DATSUN
Pickup, 4-spd.

77 COROLLA
Liftback, 4-spd.

77 CELICA GT
Liftback, 5 spd.

77 OLDS
OMEGA 2 dr. auto.

76 MUSTANG
Liftback, 4 spd.

76 VALIANT
4-Dr. auto.

76 DATSUN
2-dr. auto.

75 COMET
4-dr., auto.

75 DUSTER
2-dr. auto. Only 27,700 mi.

75 DATSUN
2-Dr., 4-spd.

74 VOLKSWAGEN
2-dr. 4-spd.

74 ASTRE
2-dr. AT.

73 NOVA
4-dr. AT.

73 DATSUN
Station wagon, auto.

70 MAVERICK
2-dr. auto.

69 PLYMOUTH
4-dr. AT.

65 DATSUN
4-Dr., 4-spd.

66 COMET
2-dr. auto.

SAUNDERS AND HITCHMAN LTD.
2040 Cadboro Bay Road
at Fort and Foul Bay
Dealer Licence 5059

Speedway MOTORS LTD.
VOLKSWAGEN
PORSCHE
AUDI

79 MUSTANG

4 speed, power steering, radio, full instruments. A sporty, economical car under 10,000 Kilometers.

$5695

79 RABBIT

2-door deluxe, automatic, rear wiper, radio, leatherette upholstery, less than 10,000 Kilometers. Balance of factory warranty.

$6495

73 WESTFALIA

VW camper, radio, fully camperized, finished in white.

$4295

DEMO SALE CONTINUES

TOP TRADE IN ALLOWANCE

DOWNTOWN AT SPEEDWAY
VOLKSWAGEN, PORSCHE, AUDI
971 YATES ST. at VANCOUVER
Dealer Licence No. D-5180
385-2415

1975 - 1976

75 DODGE DART SPORT coupe, radial TA50's on ET mags, vinyl roof, racing stripes. $3250 or best offer. 384-4267.

1976 PONTIAC LE MANS DEluxe model, must be seen to appreciate. Owner must sell. 112-748-1135 after 5 pm.

150 CARS FOR SALE

METRO HONDA

GAS SAVERS!

78 Civic, A/T
78 Accord, A/T
78 Accord, 5 spd.
78 Accord, A/T
78 Honda 400 Motorcycle
78 Celica, A/T
78 Civic 4 spd.
78 Accord, 5 spd.
78 Corolla, A/T
78 Datsun, A/T
78 Civic Wagon
78 Accord, 5 spd.
78 Civic
77 Bobcat, A/T
77 Civic
76 Datsun F/O, 1 owner, 14,000 miles
76 Mini
76 Datsun 710, S/W
76 Cobra 2+2
76 Celica, GT, L/Back
76 Crestwood Wagon, 1 owner, 17,000 miles!
76 CVCC
75 Mini
75 Scirocco, 1 owner, 21,000 miles!
75 Rabbit, A/T
75 Datsun B210
74 Porsche
74 MK11 S/W, A/T
74 BMW 2002
73 MGB
73 Corolla
73 Cortina
72 Mazda Wagon
71 Volvo
71 VW Beetle
68 Spitfire
67 MGB, GT
64 Vauxhall, 16,900 original miles!

ALL UNITS ESSO INSPECTED FOR YOUR PROTECTION!

Now's the time To TRADE 'n' $AVE!

100% Bank Financing O.A.C.

388-6921
METRO HONDA
(NEXT TO THE ARENA)
2151 Blanshard DL.5876

Millstream
CHEVROLET OLDSMOBILE

VEGA

77 VEGA hatchback, 4 cylinder automatic, radio. Finished in white with blue interior. Low mileage. $3150

CHEVETTE

78 CHEVETTE 4-door hatchback, 4 cylinder, 4 speed, radio. Finished in maroon with black interior. $4350

CHRYSLER

73 CHRYSLER BROUGHAM 4-door hardtop. Fully equipped including power sunroof, air conditioning etc. Finished in blue, white vinyl top. $3450

MONTE CARLO

78 MONTE CARLO, V8 automatic, power steering, power brakes, radio. Finished in dark brown with beige vinyl top and interior. $6650

CAPRICE

73 CHEV CAPRICE 4door hardtop, V8 automatic, power steering, power brakes, power windows, factory air conditioned. Finished in maroon with maroon vinyl top, black interior. Exceptionally clean well reconditioned car. $3450

MON.-FRI.
8:30 a.m. - 9 p.m.
SAT. 9 - 6
Millstream Chevrolet Oldsmobile Ltd.
1730 Island Highway
474-1211
Dealer Lic. D-5831

1975 CORDOBA, AIR CONDITioned, AM/FM stereo tape deck, power steering, power brakes, auto, vinyl roof. Offers. 382-0130.

1976 GRAND TORINO Brougham, 4 door, power steering, power brakes, very low mileage, like new condition, $5000. 592-2786.

75 MUSTANG II
Bronze with beige interior, buckets, vinyl, new radials, low 35,000. Bargain, $3595 or near offer. 388-9673.

75 EL CAMINO 350 AUTO., cruise control, swivel buckets, loaded. Canopy. $4495. 385-9727, 382-4134 (24 hrs.)

76 HORNET, 2 DOOR HATCHback, 6 cylinder, standard, good condition, $2950. 656-1554.

1976 MAZDA 808, 16,500 MILES, automatic, $3,100. After 5 pm. 479-2302.

EX-POLICE CAR 76 DODGE Coronet, 400 motor, must sell, $1750 or offer. 479-3909.

1976 CAMARO, EXCELLENT condition, good mileage, am/fm cassette deck, automatic trans. $5000. 386-1126.

1975 NOVA, 6 CYLINDER, automatic, excellent condition, $3350. 479-0688, 386-8381.

75 TRANS AM, CLEAN, GOOD condition. $6500 or best offer. Evenings, 642-3357.

1976 GRANADA 2 DOOR, SMALL V8, auto, PS, PB, 48,000 miles, $3,650. 479-8053 after 5 pm.

1976 HONDA CIVIC SEDAN, 4-speed, low mileage, excellent condition, $2650. Phone 479-4966.

1975 PONTIAC ASTRE, AUTOmatic, good condition, $1800. 592-1325.

1976 HONDA CIVIC, EXCELlent condition, $3200. 385-4697.

150 CARS FOR SALE

De Pape

VANDEN PLAS

67 4-dr. Princess, auto, p.s., p.b., rado, leather interior, 4 litre Rolls Royce 6-cyl. engine. Excellent Victoria history. This car carries the nickname of a "Baby Rolls Royce," See it soon.

BMW

75 2002, 2 dr., sunroof, stereo, cassette, mags, excellent condition. Great economy and handling.

SE VILLE

76 4 dr., fully power equipped, all luxury options, fuel injected 350. Local automobile with 32,000 miles. Excellent history. Beautiful car.

MERCEDES

'68 250SL, convertible and HT, 4-spd, ps, pb, new top, new paint. Excellent condition. Appreciating yearly.

79 T-Bird 6,000 mi. Good Price!
78 Cordoba, 2,000 miles.
78 Datsun 200SX.
77 Lincoln 4 dr., Towne Sedan.

Open 8:30-5:30 Closed Sat.
DePAPE MOTORS LTD.
Indoors at 779 Pandora
384-8035 D-5311

YATES AUTO

"QUALITY"
"SELECTION"
"VALUE"

79 Camaro Berlinetta
79 Camaro Z28
79 Magnum XE GT
79 Sunbird
78 Audi 5000
78 Vette S/Anniversary
78 Mustang Cobra
78 Camaro
78 Horizon
78 Ford 4x4
77 Lincoln Mark V
77 Cougar XR7
77 GMC Sprint
77 Dodge 4x4
77 Thunderbird
77 Cordoba
77 Rally STX Van
77 Volare Premiere Wagon
76 Mercedes 450 SEL
76 Mustang Ghia
76 Yamaha 400 Enduro
76 Chrysler — loaded
75 Mustang Ghia
75 Camaro
75 Thunderbird
75 Nova SS
74 TR6
74 Firebird - loaded
74 Torino Sport
73 LTD Brougham
73 Jaguar XKE 2+2
73 Pontiac GTO
73 Lincoln Mark IV
73 LTD Squire Wagon
73 Impala 2-dr.
73 Montego Villager Wagon
73 Dodge ¾-ton pickup
72 Firenza — automatic
71 LeMans convertible
70 Volkswagon 9-pass bus.
70 Super Bee 440 6-pack
69 Olds 442
69 Camaro Z28, 4-spd.
68 Camaro SS 454
67 Cougar
63 Buick Wildcat — mint

No Reasonable Offer Will Be Refused

Trades Welcome
Full Financing Available OAC
388-7722 950 Yates St. D5268

PLIMLEY

BRITISH LEYLAND
1010 Yates
382-9121

JAGUAR — SAAB
MG — MINI — TRIUMPH

78 Spitfire	$6,995
78 Firebird	$6,995
78 Ford Fiesta	$4,195
78 Honda Accord	$6295
78 Chevy Nova AT	$5,495
78 Horizon	$5,695
78 Cadillac	$12,495
77 MGB	$6995
77 Cordoba	$6,595
77 Grand Prix ST	$6,995
77 Cougar ps.pb.	$4,695
77 Aspen 2 Dr. AT	$4,895
76 Comet 4 Dr. AT	$3,995
75 Austin Mini	$3295
75 Spitfire	$4995
75 Dodge Dart AT	$2,695
74 Fiat 128 Sport	$2,195
74 Datsun B210	$2,695
74 Olds Coupe, air	$3,695
74 Datsun 260Z	$5,995
74 Bobcat	$2,595
74 Gran Torino	$2,195
73 Toyota SW	$2,995
73 Datsun 610 SW	$2,595

MANY MORE TO CHOOSE FROM
Mon. to Fri. 8:30 to 8:30
Sat. 9 to 5
Dealer Licence 592

76 VW BUS

Excellent condition. 4 cyl, 4 spd, radio. $5695. Ask for

ERROL RICHARDSON

Empress Pontiac Buick GMC Ltd. for further information or to view 382-7121 or 383-2465. D5701

1976 CADILLAC SEVILLE, 4 door, air conditioning, all power, on board computer, am/fm quadraphonic 8 track, fuel injected. Very low mileage. Excellent condition. Offers. 478-9874, 474-1529, 474-1707.

76 NOVA GT

2 dr, 350, 4 spd, ps, pb, only 19,000 miles. $3495. PAINTER MOTORS LTD., 3005 Douglas St., 388-6196, D5802.

'75 VENTURA HB

2-dr ht, 350, auto, ps, pb, bucket seats. $3795. PAINTER MOTORS LTD., 3005 Douglas St., 388-6196. D-5802.

1975 FORD SEDAN, ABSOLUTEly immaculate, local car with only 25,000 original miles. Pretty silver metallic paint with blue interior, a super buy for someone at $3150. 479-6483 or 656-3288.

75 MONARCH (GRANADA) 2 door, 54,000 miles, 302 automatic, buckets, new brakes, transmission, very clean, $3500. May accept older car or truck as part payment. 478-4248.

76 CAMERO, 305, AUTOMATIC, power steering, power brakes, silver with blue stripes, black interior, spoiler, mags. Best offer. 385-4091

1975 PLYMOUTH SPORT FURY, power steering/power brakes, automatic, 400, air conditioning, sun roof. Will trade down for smaller car. 388-7779.

150 CARS FOR SALE

EMPRESS
PONTIAC BUICK GMC

MANY OF OUR VEHICLES HAVE A CROWN SEAL, 1 YR. WARRANTY ON THE POWER TRAIN! CHECK OVER THESE SELECTED UNITS — FOR YOUR OWN PEACE OF MIND!

76 BEL AIR	$3895
77 COUGAR XR7	$6295
75 DART	$3695
75 RABBIT	$3995

OPEN
Mon.-Thurs., 9-9
Fri.-Sat., 9-6
2867 Douglas at Topaz
382-7121 DL 5701

PETER POLLEN FORD

BUY WITH CONFIDENCE

1. B.C.A.A. TESTED
2. CITY TESTED
3. 7-DAY MONEY BACK GUARANTEE
4. 30-DAY 50/50 GUARANTEE

SEE OUR SELECTION OF 75 FINE USED CARS AND TRUCKS

Yates at Cook
384-1144
DEALER NO. 5373

Cornell GM
USED CARS
YOU CAN EXPECT A GREAT DEAL FROM CORNELL

MANY OF OUR VEHICLES HAVE "THE WORKS" — A 1 YR. 20,000 KM POWER TRAIN WARRANTY INCLUDING — ELECTRICAL and AIR CONDITIONING

80 Olds Omega, a,s,b,r	$7395
78 Datsun 280Z Fuel Inj.	$8755
78 El Camino SS, gold	$6995
78 Cadillac SeVille	$15,792
77 Camaro LT, excellent	$6995
77 Celica GT 5 spd.	$7100
77 GMC Camper Van	$9995
76 Olds Toronado, loaded	$6495

OPEN
MON.-FRI. 9-9
SAT. 9-5
Finlayson and Burnside
385-5777 DL 681A

Honda CAR CENTRE
YATES AT QUADRA

Our Terrific Sales Success Of The 1979 Honda Leaves Us With Only

2 Sun Roof Prelude Standards

1 Prelude Solid Roof Standard

5 Various Model Demos

'79 Trans Am Loaded — $9944
'77 Dodge "Power" Aspen $5444
'77 Chrysler Cordoba $6544
'76 Honda C.V.C.C. $3944
'68 Mercury — Spotless 4 door auto. A.T. $1299

386-6707
Dealer No. 0846A

1975 FORD ELITE, FULLY equipped, power steering, brakes, air conditioning, stereo, burglar alarm, good condition. $3000 or offers. 384-8876

1975 PONTIAC LEMANS 2 DOOR hard top, immaculate, 35,000 miles, must sell. 384-4697 evenings.

75 PINTO, GOOD SHAPE, RECall work done, radio, automatic, phone 479-5397 after 5 or weekends. $2800 or best offer.

1973 - 1974

'74 CHARGER SE

2-dr ht, 400 powerful cu. in. auto, ps, pb, bucket seats, mags, radial TAs, custom paint. Only 30,000 miles. $4495. PAINTER MOTORS LTD., 3005 Douglas St., 388-6196. D-5802.

DATSUN 240Z

1973 2-dr, 6 cyl, 4 spd, radials. Priced to sell. $4495. PAINTER MOTORS LTD., 3005 Douglas St., 388-6196. D-5802.

1973 CHRYSLER NEWPORT, 2 door hardtop, power steering, power brakes, AM FM 8 track, 400 cu.in. 21 mpg. New brakes, new exhaust. Offers on $1800. 383-8117 after 5pm

150 CARS FOR SALE

METRO TOYOTA

"Your Best Value Dealer"

OVER 100 ESSO INSPECTED METRO RECONDITIONED USED CARS To Choose From

100% Bank Financing O.A.C.

386-3516

ECONO-LOT MANAGER SEZ SELL!!

73 FORD. Clean!	$2599
65 OLDS Delta 88 Prime!	$1550
73 COUGAR, 2DR, H/T	$2795
67 SKYLARK. Clean!	$1695
71 DODGE Demon	$1299
74 FIAT Spyder, convert. new top!	$2850
73 PLYMOUTH Wagon. Clean!	$2895
69 DATSUN Convert. Fast!	$1595
70 SUPER BEE	$2995
69 BARRACUDA. One-of-a-kind!	$2695

$5 DOWN
100% FINANCE OAC
386-3311

METRO TOYOTA LTD.
645 FINLAYSON
DEALER LIC. 6290

METRO TOYOTA

Brian Holley MOTORS LTD.
SUBARU
VOLVO

USED SELECTION

78 DODGE Maxi-Van, camper conversion w/hi-line roof. 3-way fridge, beautifully camperized. 8,100 km. MUST BE SEEN! $12,995

77 TOYOTA Corolla. Economical 1200 cc, 4 spd., yellow with tan interior. $3495

77 VOLARE Coupe, super economical, 4 spd., w/overdrive, slant six, new radials. $3,695

66 VW Bug, mechanically excellent, body needs attention. $1,195

WE NEED USED SPORTS CARS AND IMPORTS

TOP $$ PAID

BRIAN HOLLEY VOLVO
3319 Douglas
(North of Woodward's)
DL5141 384-1161

74 144 VOLVO GRAN LUX, 4 speed, loaded with overdrive, fuel injection, air conditioning, black leather interior, AM FM, and much more. $5500 or best offer. 479-3309.

74 FORD LTD

Deluxe 4 door automobile. Traveler's car. 70,000 miles. $2200. Very good condition. 592-2767.

74 260Z 2+2 DATSUN, NEW RAdials, air conditioning, am/fm, 8-track. $1200 new motor parts. Good cruising car. $4800. 642-4245.

74 BLUE FIAT 124 TC SPECIAL, 4 door sedan, 33,000 miles, excellent condition, asking $2800, phone 384-4486. Can be seen anytime.

MOVING MUST SELL
1973 Satellite stationwagon, 318, automatic, power steering, power brakes, radio, low mileage, $2950 or best offer. 656-6763 after 5.

MUST SELL, 73 MUSTANG, red, black interior, power steering, power brakes, excellent condition. Offers from $3500. 598-8216

1973 PLYMOUTH FURY I, automatic transmission, power brakes and steering. Black vinyl roof. Very good condition. $1500 or nearest offer. 477-2193.

1973 PINTO STATION WAGON, radial tires, radio, automatic, low mileage, inspected. $2400. 478-5110.

1974 PONTIAC GTO, 350 4-speed, headers, last model of its kind. 47,000 miles. $3500 or trade for ¾-ton Ford pickup. 642-4814.

1973 CHEV MALIBU 2 DOOR hardtop, new transmission, V/8, 94,000 miles. Good condition. Any reasonable offers. 477-7066.

73 VEGA HATCHBACK, MEchanically sound, new transmission. Very clean. Asking $1450. 385-9011 before 6 pm.

73 BUICK WAGON, TOP CONDItion, low mileage, $2600. 658-8464.

150 CARS FOR SALE

B. MADSEN MOTORS LTD.

Drive a little further Save a little more

78 DATSUN B210
76 HONDA WGN.
75 PINTO H/B
7: CHARGER
67 BUICK convertible
75 CORDOBA
78 FAIRMONT 2 dr
74 MAVERICK
76 FIREBIRD
71 VW BEETLE
72 TORINO
78 FAIRMONT 4 dr

Plus many more to choose from

2691 Sooke Road
478-5011
DL 5450

74 CELICA GT, VERY CLEAN, radial T/As, tape deck, power booster, $2900 or best offer. 598-1684.

1973 MAZDA RX3, LOOKS AND runs well, 74 motor, $1200. 474-1981.

1973 GRAND TORINO 2 DOOR, V8, bucket seats, 48,000 miles. $2295. 386-0129 or 382-4121.

73 VEGA STATION WAGON, automatic, good condition, $800. 479-5452.

73 VENTURA 350, 4 SPEED, good MPG, low mileage, recent work, $2700. 595-1633.

1973 CORTINA 4-SPEED, 85,000 miles, good condition. $895. 595-7316.

73 VOLVO WAGON, 47,000 miles, radials, radio, asking $4295. 477-9441.

1974 MERCURY MARQUIS COLony Park wagon, $2400 or best offer. 652-1020.

74 CUTLASS SUPREME, 54,000 miles, 4 new tires, very clean, $3200 or best offer. 477-9693.

1974 VEGA GOOD RUNNING condition. $1000 or best offer. 478-3607.

1973 FORD CUSTOM RANCH wagon, looks great, 477-3383 after 5pm

MUST SELL, 1974 CHRYSLER Newport, excellent condition, $1850. 478-3871.

1973 CHEV ELCAMINO, 454, 4 speed, runs good, needs body work. Offers. 474-1817.

1974 ASTRE STATIONWAGON, 40,000 miles, excellent shape and price. Extras. $1425. 748-4367

74 SATELLITE, HIGH PERFORmance 400 motor, excellent condition. 598-7841.

1973 CORTINA L, VERY GOOD condition, $1200. 652-1996.

73 AUDI FOX SEDAN, LOW mileage, $3295. 658-8864.

1973 FORD TORINO WAGON, 302 automatic, $3500. 388-9227

74 ASTRE GT, NEEDS SOME work. Best offer takes. 595-8954.

1971 - 1972

1971 TOYOTA COROLLA 1600, 2800 miles on newly rebuilt engine. New front suspension. New brakes: transmission and clutch, 1½ years old. Wide tires and mags, 4 speed. $1900 or best offer. 479-2418

72 MERC MONTEGO, 4 DOOR, V/8, automatic transmission, power steering, power brakes, excellent condition. Religiously maintained. Bills to prove. 478-8436.

1971 TOYOTO COROLLA Sprinter, (1200 cc), new tires, muffler. Radio. Has broken passenger seat and a few minor dents, but economical and very reliable. $525 firm. 474-1094.

71 MALIBU, 2500 MILES ON REbuilt 350, cam, Holly carb, high rise, headers, mags, buckets and new dual exhaust. $2995. 652-3406 after 6.

72 EL CAMINO, 402 AUTOmatic, power steering, power brakes, Gem top, top condition, $3700 firm. 385-5500 day, 479-9829 night

72 BUICK LESABRE, 4 DOOR hardtop, 350 4 barrel. Power steering and brakes. Very well maintained. Bills to prove. Best offer, 479-0363.

MUST SELL 1972 PONTIAC Parisienne Broughm 4 door hard top. Power steering/power brakes, 350 motor. Real good. $1800. 388-9784.

1972 PLYMOUTH SATELLITE custom, 4 door, hardtop, 318, good condition, first $1700 takes. 382-5390.

72 EL DORADO, ALL OPTIONS, Michelins, vinyl top, 64,000 miles, good shape, asking $4500. Phone 595-0479 after 5pm.

72 BUICK SKYLARK, 2 DOOR hardtop, power steering, power brakes, V8, automatic, excellent, 479-7783.

71 CAMARO
350 V/8, metallic blue, $600 new paint, excellent condition. Bargain at $3995. 382-5701 mornings only.

PONTIAC SAFARI WAGON, new motor, transmission, shocks and muffler. Bills to prove. $2500. 385-4095.

71 MERCURY METEOR, 2-door hardtop, runs well but requires some attention. $500 or offers. 658-5589.

72 FORD TORINA STATIONWAgon, 302, power steering, power brakes. $1100. Offers, After 5, 592-2646.

1972 DODGE 9 PASSENGER wagon, 65,000 miles. No Sunday calls please. 477-6382.

'71 FORD MAVERICK, 6-CYLINder, automatic transmission, rebuilt engine, tested till July 1980. Well maintained, reliable. $1650. 384-2457.

1971 CHEV CAPRICE, 2 DOOR hard top, vinyl roof, excellent condition, $1495. 477-0695.

1971 TORINO, GOOD CONDItion, asking $1100. After 4 pm. 477-2516.

1972 TOYOTA COROLLA 1600, automatic, $800 or best offer. 595-0723.

LICOLN CONTINENTAL MARK IV, 41,000 miles, premium condition, $6250. 595-8313.

72 IMPALA, BEAUTIFUL original condition. $2500. 479-2340.

'72 MALIBU, 350, 2-DR HARDtop, automatic, p.b, p.s, radio, 42,000 miles. $1995. 477-4408.

'71 PONTIAC, RELIABLE transportation, best offer takes. 477-1290.

71 CAMARO, 350 4 BOLT, 400 turbo, needs work, $3200 offers, 384-7587.

72 CORTINA 2000L, 46,000 miles, radials, good condition. 592-4905

OLDSMOBILE, F85, 4 DOOR sedan, 1971, 82,000 miles, lovely condition. 652-2658 after 6 pm.

1972 BUICK ELECTRA, cracked windshield. Good condition. $1350, offers. 382-4127.

71 PINTO, GOOD CONDITION, offers on $1400. 595-6332.

71 TOYOTA COROLLA SPRINTer $400. 656-4974.

1971 DATSUN 510 2 DOOR, EXcellent condition. 479-5548.

72 VALIANT ESTATE SALE, $1700. 743-4768.

1971 PINTO, MAGS, DUAL EXhaust, offers on $1100. 479-1493.

71 MGB, $1650. RUNS WELL, needs paint. 479-7725.

150 CARS FOR SALE

REG. MIDGLEY
AMC Jeep FIAT

'76 CADDY SEDAN DEVILLE

Low mileage, loaded with Cadillac luxury!

$7995

Thunderbird

'76 low mileage coupe has everything you want for comfort and enjoyable driving!

$6995

The Super Lot!

REG MIDGLEY MOTORS LTD.
385-8756 736 Cloverdale
DL5186

1980 MAZDA GLC HATCHBACK $4290

FRESH TRADES

79 Firebird Trans Am
77 Cordoba, loaded
76 Triumph TR7
75 Datsun long box AT
74 Maverick Automatic
73 Ventura Sprint
73 Pinto wagon

pacific mazda PEUGEOT
385-1451 D5253
Blanshard at Johnson

1970 and earlier

1969 GTO

2 dr HT, 400 cu, auto, ps, pb. This car is black with white interior and must be seen to be appreciated. $3495. PAINTER MOTORS LTD., 3005 Douglas St. 388-6196. D5802.

67 OLDSMOBILE DELTA 88. Good condition, automatic, radio, power steering, brakes window and seats. $1200 or best offer. Also 19' Northwest coach, trailer, fully self contained, very good condition. $2600 or best offer. Sold together or separately. 382-8923.

CLASSIC
1961 T-Bird, 2 door hardtop, power steering, power brakes, power windows, leather seats, engine and interior in good condition, body no rust or dents, but needs paint job, $2800 firm. 383-9073. 2702 Mount Stephen.

66 AMBASSADOR, COLLECtors item, V8, recently rebuilt, 2 door, power steering, power brakes, console automatic shift plus radio, excellent condition, must be seen, $1500 or offers. 388-5464 pager 535.

66 FUTURA EXCELLENT CONdition, 289, 8500 miles on new engine, Wlean manifold, Holly 4-barrel, Mallory ignition, headers, reprogramed transmission, custom interior, very dependable, $1700 offers. 479-4666.

69 TOYOTA COROLLA, AUTOmatic, overhauled motor and transmission. New brakes, new tires. Excellent condition. No rust. One owner, Victoria car. Offers on $1000. 479-4657 after 6pm

COLLECTORS!
1955 Olds 88, 4 door sedan, 88,000 original miles, V-8, power steering, power brakes, automatic. Excellent interior. Good body. Driven daily. A steal at $1200 OBO. View at 45 Linden Avenue.

69 MUSTANG

2 dr, HT, V8, ps, pb, buckets. Make an offer to $2995. PAINTER MOTORS LTD., 3005 Douglas St., 388-6196, D5802.

68 FIREBIRD

One owner, 350 auto, ps, pb, excellent value for $2995. PAINTER MOTORS LTD., 3005 Douglas St., 388-6196.

1966 THUNDERBIRD 2 DOOR hard top, excellent, mint condition. 49,000 original miles, new paint, must be seen to appreciate. $5800 or offers. 478-2326 after 6:30.

1970 COUGAR
351 Cleveland, white with blue interior, absolutely spotless, power steering, power brakes, buckets, original low 62,000. Steal $3650. 382-5701 mornings only.

1969 BUICK WILDCAT, 4-DOOR hardtop, power steering, power brakes, tilt wheel, power windows, city tested, low miles, mechanically A-1 throughout, well maintained. $1375. 595-5606.

68 LT FIREBIRD
Near new Chev drive train, 350, 4 bolt main, turbo 400, kit, 12 bolt possi. Very fast. Custom black interior, good paint and chrome. $3999. 598-2442.

PLYMOUTH SATELITE, 1969, 2 door hardtop. Good condition. Will trade for good boat and motor or $1200. 382-8636 after 5 pm.

1968 BUICK SKYLARK, 4-DOOR, V8, 350, power steering, power brakes, excellent condition, 4 speaker 8-track, AM radio. Call 9 am-3 pm, 385-1112.

69 TOYOTA CORONA, GOOD condition, 82,000 miles. $800 or offers. 2 studded snow tires on Toyota Rims, as new, $50. 658-8813

INVEST IN A 63 CADILLAC 2 door Coupe De Ville, mechanically sound, reliable transportation, well cared for. Phone anytime 382-6248. Asking $2800.

COLLECTOR'S ITEM
Rare 58 Parisienne 2 door hardtop, 283 standard, stock, extras, must be seen, $3000. May accept trade as part payment. 478-4248.

1968 OLDSMOBILE
2 dr hardtop, tested, V8, auto, ps/pw/pb. Minor damage on passenger door otherwise excellent. Offers. 382-3347.

283 CHEVY WAGON, 1966 model, lots of life before the levee. First $350. Call 385-5538 before 4 pm. and between 6-7 pm.

1968 CAMARO SS, 402, 4 SPEED, rebuilt from top to bottom, 1000 miles on entire drive train. $6500 or best offer. 592-2845

1967 PONTIAC PARISIENNE, good condition, power brakes, power steering, electric windows, clean. 595-7728.

150 CARS FOR SALE

THREE POINT MOTORS

VOLVO 244GL

Less than 5,000 miles on this 79 gold metallic four door. Sunroof, 4-speed overdrive, mag wheels and radials, radio $10,795

DATSUNS

79 MODELS DRIVEN BY DATSUN EXECUTIVES. ALL WITH LESS THAN 10,000 MILES. ALL PRICES AT LEAST $500 LESS THAN NEW. SEDANS, HATCHBACKS AND WAGONS.

DIPLOMAT

Like new, 78 Dodge Coupe, automatic, power steering, power brakes, vinyl roof, radio. $5,795

DATSUN 510

Sharp, yellow 78 Sportback loaded! Even power windows! Driven by Datsun executive $5,631

ACADIAN

Only 7,000 miles on his 78 Pontiac 4-door hatchback automatic $4,795

DATSUN

$1255 less than replacement cost for this 78 B210 4-door with just over 8,000 miles $4,895

PICKUP

Only 11,000 miles on this like-new 77 Dodge custom 200 with canopy. Automatic power steering, power brakes, radio $7,995

BIG WAGON

Only 13,000 miles on this like new 77 Ford LTD II automatic, power steering, power brakes, custom roofrack, radials $6,795

MAZDA

Neat little 77 GLC hatchback automatic, radio $3,995

280Z 2+2

Beautiful 76 Datsun Sports Coupe. Silver, sunroof $8,995

GRANADA

Silver 75 Ghia V8 automatic, power steering, power disc brakes, vinyl roof, radio $4,995

MAVERICK

75 Ford 4-door, 6-cylinder automatic, power steering, power disc brakes, radial tires, radio $3,795

COMET

75 Mercury 4-door, automatic, power steering, radio $3,695

ALL UNITS ABOVE CARRY 1-YEAR 12,000-MILE WARRANTY

CAMPER

Clean as a whistle! 73 Volkswagen $3,995

PONTIAC

68 Parisienne HDTP $1,295

OPEN 'TIL 9 P.M.

Government at Hillside
385-6737
DL00740A

67 PLYMOUTH FURY, REbuilt, V8 automatic, tested, needs motor work. Good condition. Offers. 595-0904

1969 MERCURY MONTEGO, 4 door sedan in excellent running condition. First reasonable offer takes. 383-9950

64 CHEV IMPALA SUPER sport, new 327 exhaust, trans, and tires, must sell, will take ½ ton as partial trade, 388-4522.

1968 DODGE MONACCO STAtionwagon, 4-door, automatic, power steering, power brakes. $800 firm or trade for smaller car of same value. 384-6491.

1970 DUSTER, 6 CYCLINDER, automatic transmission, power steering, good condition. 478-2268.

65 MUSTANG, REBUILT ENgine, full instrumentation, headers, 4 barrel, 3 speed standard. Offers. 382-3870 after 5pm

CONVERTIBLE
1969 Dodge Coronet 500, almost excellent, original condition. 56,000 miles. $3750. 478-3464.

1968 IMPALA 327, 4 DOOR HT., 63,000 careful miles. $1400. 656-6680.

1969 DODGE SWINGER, 2 DOOR hardtop, 318, headers, highrise, 4 speed, excellent shape. 388-9972.

69 DATSUN 510 WAGON, 62,000 miles, excellent condition. Offers. 595-8791.

1967 FORD CUSTOM AUTOmatic, good working order, safety inspected, $425. 652-4108.

1965 MUSTANG, AUTOMATIC, V8. Excellent condition. $2300 obo. 658-5014.

$150
62 Corvair for Parts
Good Engine. 477-2584

68 LINCOLN CONTINENTAL, good condition, all power, best offer. 385-6774 Ask for Larry.

64 VOLKSWAGEN BUG-Lowrider, runs well, very clean, $1100. 477-0053 after 5 pm.

1970 FIREBIRD, 350, 3 SPEED automatic, good condition. 386-7357.

1966 CORTINA. GOOD SMALL car just needs a little mechanical work. $350. 382-0779.

1970 JAVELIN SUPER SPORT, 360 cubic inch. $1450 or offers. 479-8410.

150 CARS FOR SALE

ENSIGN CHRYSLER PLYMOUTH

ENSIGN

CHRYSLER PLYMOUTH

ALL UNITS CHECKED BY CAR CLINIC DIAGNOSTIC CENTRE

WE THOUGHT YOU SHOULD KNOW

Factory Rebates UP TO $400 On '79 Vehicles Now In Stock Premium Used Station Wagons

79 Zephyr SW

V8, automatic, power steering, power brakes, radio, roof rack, wood grain siding.
Stock #8296
SALE PRICE $6,666

79 Volare SW

6 cyl, automatic, power steering, power brakes, radio, roof rack.
Stock #8301
SALE PRICE $6,966

78 Lebaron SW

V8, automatic, power steering, power brakes, stereo, roof rack.
Stock #8287
SALE PRICE $7,997

76 Volare SW

6 cylinder, automatic, power steering, power brakes, radio, 60/40 seats, roof rack, wood grain siding.
Stock #30231
SALE PRICE $4,666

PLUS
79 CHRYSLER 300
79 CELICA
79 CORDOBA
78 MAGNUM X.E.
78 PONTIAC CATALINA
78 TRANS AM
78 OMNI
77 OLDS CUTLASS
77 BUICK CENTURY
77 VOLARE
77 GRANADA
77 BOBCAT
75 MAVERICK
75 VW RABBIT
75 TRIUMPH TR7
74 DODGE BOOGIE VAN
74 COUGAR
74 VENTURA
73 NEW YORKER
72 CAPRI
71 VALIANT

Plus Many More

GOV'T TESTED PLUS 2-YEAR WRITTEN WARRANTY

ENSIGN
Chrysler-Plymouth Ltd.
DOWNTOWN YATES AT COOK
Dealer licence number D5295
386-2411
Open Weekdays Till 9:00

1968 SLANT 6 DODGE DART, 4 door, good gas mileage, good condition, $1500. 382-4839.

1966 VALIANT SLANT 6 AUTOMATIC, recently tested, looks and runs great. $850. 388-5215, 384-5827

1965 MUSTANG, COLLECTORS edition, immaculate condition, must been seen. 478-9251, Harry.

65 FALCON, 289, ONE OF THE nicest. Must be seen. 598-7841.

70 CORTINA GT, NEEDS trans, otherwise good condition, $425. Phone 721-3545 after 6.

66 CHEV CAPRICE, 396, 4 BARREL, turbo 400, $1000 firm. 595-6473.

CLASSIC CAR
1959 T Bird, $6500. 595-4963.

1964 VOLVO, 2 DOOR B18, 544, good shape, offers. 479-7928.

1969 VAUXHALL VIVA, 48,000 miles, $500. 382-0614.

1961 VW BUG, FOR PARTS OR whole, 595-1476.

RELIABLE 69 CORTINA, $400 or offers, needs shocks. 595-6753 afternoons.

68 ENVOY EPIC, $300 OR offers, 383-5901.

150 CARS FOR SALE

WILLE Dodge • Chrysler

78 LeBaron	$7695
78 Monte Carlo	$6695
77 Cordoba	$5895
76 Pontiac Vent	$3995
76 Dodge Dart	$3495
74 Valiant 4-dr.	$2895
76 Charger	$4195

Many More To Choose From

3200 DOUGLAS AT CLOVERDALE
382-2313
MON. TO FRI. 9 TIL 9
SAT. 9 TIL 5. DL5881

PALM MOTORS

64 GMC Van	$ 851
67 Dart At	$1287
68 Chrysler	$852
68 Montego	$113
69 Meteor AT	$922
70 Toyota	$918
71 Pinto	$837
71 Chev AT	$1422
72 Toyota SW	$1351
73 Mazda	$1388
75 Maverick AT	$2750
76 Ford LTD	$4179

3342 OAK ST.
DL5260 386-8385

1980 Eagle 4x4 COMING SOON! YOU CAN ORDER NOW. Reg Midgley Motors Ltd.
DL5186 385-8756

MILL BAY AUTO FALL CLEAR OUT
1976 Volare Premier S/W, V8 auto, PS, PB, radio, was $3195, now $2850. 1976 Gremlin hatchback, 6 cyl. auto, excellent condition, was $1895, now $1695. 1974 Toyota Corolla 4 dr. sedan, 6 cyl. auto, radio, was $1495, now $1295. 1974 ½ ton Ford, 302, V8, auto, PS, new brakes, new paint, was $2895, now $2650. 1971 Ford ¾ ton, 360, V8, auto, PB, radio, was $2195, now $1895. 1966 GMC ½ ton, 6 cyl. 4 spd., was $895, now $695. 388-4442. 3233 Douglas St. next to D.G. Cycle. DL#6226.

SPECIALS THIS WEEK INclude:
1972 Grand Torino, 2 door hard top. $1595.
1972 Comet, very clean, 4 door, automatic. $1895.
69 Plymouth Fury 2 door hardtop, exceptional condition. 60,000 miles. $1095.
65 Chev sedan, very clean, motor rebuilt. $795.
Many more to choose from, trades welcome.
Please come in or phone 384-0921. JC Motor Ltd. 837 Yates St. DL5011.

SPECIALS

72 Gran Torino GT	$1595
76 Astre Auto	$1195
73 Toyota Corona	$1795
74 Dodge Monaco	$1295

PAINTER MOTORS
3005 Douglas St.
388-6196 D5802

MUST SELL 1972 TOYOTA Corolla and 1970 Cortina. For information phone 652-1896.

1969 DART CUSTOM. 34,000 miles on rebuilt engine, good condition, asking $550. Phone 384-1531 ask for Daryl.

66 MUSTANG, 6 CYLINDER, 3 speed, complete pony interior, mags and new radials. $1500 or nearest offer. 477-5266

64 MALIBU SS, 3-SPEED AUTO, power steering, power brakes. 383-7115. Jan, 8-5 Monday-Friday.

1970 CHEVELLE MALIBU, V8, automatic, power steering, power brakes. $1500 or best offer. 479-8650

67 CORTINA, $200 FIRM. EXcellent running order. Needs muffler, backup lights hooked up and some body work. 592-6806.

1967 AUSTIN 1800. SAFETY INspected to Aug. 1980. This car worth $700 in repairs alone. New everything. A deal for $650. 478-8937.

68 MALIBU, FACTORY 4-speed, new 350 4 bolt main, lots of trick stuff, best offer over $2500. 383-5995, Scott.

1969 PLYMOUTH FURY II, 2-door hardtop, V8 automatic, runs well, body ok, cheap transportation, $500 or best offer. 385-2537.

69 PONTIAC GRAND PRIX, vinyl roof, bucket seats, console, 350 turbo automatic, radials, $2200 offers. 384-7587.

CLASSIC
1958 Chevrolet Delray. Paint, chrome, body, interior, motor in immaculate stock condition. 77,000 miles, radials, tested, $1750 firm. 479-0885

66 FORD WAGON, 70 KIT COMpanion 16' trailer. Sell as unit $2000. 478-0687

'69 AMBASSADOR V8 AUTO, PS, PB, air. Good radials. Must sell $695. 771 Station Road, Langford.

68 CHEVELLE 2 DOOR HARDtop, 327, $1895. View at 3165 Millgrove St. 384-7078.

1965 BELLET STANDARD, radio, tested Sept. 1980. $850. 383-1927.

1959 CHEV IMPALA 4 DOOR hard top, automatic, tested, $695. 477-9216.

62 ENVOY, RUNS WELL, GOOD transportation, $150 or offer, 598-8453.

COLLECTORS ITEMS, 1959 Edsel, 9 passenger stationwagon, runs, offers. 656-5487 after 4pm

1964 MINI, LOTS OF CHROME, completely customized. Must be seen. Call after 5pm 477-3958

67 FORD GALAXIE 500, 2 DOOR hardtop, 289 automatic transmission, $650. 595-1589 after 5pm.

1968 ACADIAN, ONLY 68,000 MILES, RUNS BEAUTIFULLY, $2100. 477-6017.

1970 CHEV CAPRICE WAGON, radio, good condition. $1000 or best offer. 652-4170

70 MAZDA 1500, 4 DOOR, 4 speed, 2 very good front tires plus new snow tires. $400. 477-2778

MECHANICALLY OWNED, 1966 Delta 88, excellent condition. $800. 384-6934.

1969 AUSTIN AMERICA, 1100 CC. Running condition. $350 or best offer. 386-1817 after 5.

151 SPORT, IMPORT CARS

SUPER ECONOMY
1976 Austin Mini. 16,000 mi. Great shape. Only $3495. What more can I say.
STEVE SUMMERS
McCALLUM MOTORS
382-9039 D5603 382-6122

1978 25TH ANNIVERSARY CORvette, brown with brown leather interior, 350 auto, Gymkana suspension, telescopic steering, power brakes, cruise control, vette mags and more, excellent condition, $12,900. 658-5644 Ron.

MGB GT 1974, ONE OF THE last imports, excellent condition, only 22,000 miles, $6000 or best offer. 598-7911 before 5, 478-0533 after 5.

MUSTANG II 4-SPEED, V8, hatchback, power steering, power brakes, 8-track, black with stripe, excellent condition, $5400 or offers, 477-7390.

65 AUSTIN HEALY SPRITE, new paint, upholstery, runs well. Convertible hardtop, soft top and tonneau. Offers. Will consider trade. 595-2996 after 5pm

1971 FIAT SPYDER, MECHANIcally sound, hard and soft top, radials, cheap on gas, good student's or beginner's car. $1200 firm. 383-8318 after 4pm.

INSTANT CASH
For Good Used Cars
SPECIALTY MOTORS LTD.
2936 DOUGLAS ST. 381-5544

1971 280S MERCEDES BENZ, new paint, new exhaust, radial tires, AM/FM radio. Offers. 595-4810.

1976 280Z, BRITISH RACING green, Dunlop radials, fuel injection, mags, AM/FM, perfect condition. $7500. 381-5695.

1979 CORVETTE L82, MOCHA brown, tan interior, 4 speed, 15 options, low mileage. 479-8854 or 652-9351.

RED, 74 FIAT 124 SPORT coupe, excellent mechanics and body, immaculate interior, many extras. 642-5609

1963 AUSTIN 850 WOODY wagon, Michelin radials, rebuilt engine, original condition, $1400. 656-3803.

WIFE'S PREGNANT SO... must sell my baby, 77 Camaro Z28, 350, 4speed, excellent condition. 478-8701.

1973 240Z CUSTOM PAINT, Western mags, flares, spoiler, etc. $4600. Phone 478-8957, 5-7 pm.

RARE 72 CORVETTE CONvertible. 350 automatic. Beautiful condition. $9,000. firm. For more information 383-9512 or 478-4248

BMW RENAULT
CAPITAL CITY AUTO LTD.
1750 GOV'T. 386-7508

76 VW SCIROCCO, SUNROOF, new exhaust, good condition, taking offers. 385-2578.

1975 280Z, 5-SPEED, MICHELIN radials, AM/FM cassette. $6200. Phone 381-5381.

68 JAGUAR 420G, POWER steering, power brakes, $5200. 477-6649 after 4pm.

1971 MGB, GOOD TOP, RADIO, 70,000 miles. Premium condition throughout, $2850. 595-6706

DATSUN 260Z, SUNROOF, NO rust. Good condition. Must sell. $4450. 385-0971.

72 DATSUN 240Z, AUTOMATIC, runs A-1. 642-3425 between 5-7 pm.

1979 HONDA ACCORD, 5 speed, as new, many extras, must be seen. $6650, 721-5261

'72 CAPRI 6 CYLINDER, 4 speed, great shape, $1750. 477-4967.

1975 FIAT 131S COUPE, EXCELlent condition, standard, radials. $3200. 382-0092.

72 FIAT 128, RADIO AND TAPE deck, $935 or offers, 477-8025 after 6.

74 MGB, HARDTOP, SOFT TOP, tonneau, overdrive, radials. 381-5868 after 5pm

71 280S MERCEDES BENZ, NEW paint, exhaust, radial tires, $4000 firm. 595-4810.

MY BABY-1973 TR6 NEEDS some work, willing to deal. 478-4784 evenings.

154 TRUCKS, BUSES AND VANS

1976 GMC ¾ TON WINDOW VAN, P.S., P.B., camperized and well insulated, sun roof, rear vent. Good rubber, snow tires. $6500. 748-9814 after 6pm

1971 DODGE TRADESMAN 200 Window Van, good condition, $2,495. Evenings to 12pm., Mike 385-6664.

75 FORD F250 CAMPER SPEcial, 390, with 73 11' Vanguard camper, fully equipped and ready to go. 479-8420. Will sell separate.

72 FORD PICKUP V8 302, 5 NEW tires, new paint, reconditioned transmission, canopy, 55,000 miles. $3500. 656-3887.

69 CHEV PANEL, 327, 4 BARrel, headers, custom inside and out, clean and fast, asking $3000. 595-4209.

1978 DODGE VAN, POWER steering, 6 cylinder, partly customized, 208-430 Michigan Ave., after 6 pm. 886-5282.

73 LANDCRUISER, 52,000 miles, hardtop and softtop, excellent condition. Offers to $3900. 388-5133 days, 477-5893 evenings.

68 FORD RANGER ½ TON WITH canopy, automtic, power steering, high mileage, excellent condition, offers on $2300. 478-8506.

72 GMC ¾ TON PICKUP, 4-speed with camper, complete unit $2900 or may sell separate. 479-3909.

'75 DATSUN FLATDECK, 6'X9', flares, six new radials, mags, 38,000 miles. $3000 or best offer. 595-7868.

1977 SPECIAL EDITION, GMC camper special, low mileage, many extras, asking $7500. 477-8791.

1976 DODGE ½ TON, 6 CYLINder, standard, power steering, with canopy, 36,000 miles, $3,400. 478-7038.

1977 FORD VAN, CAMPERized, 22,000 miles, captains seats, tinted glass, excellent condition. 383-7988.

69 CHEV PANEL, 327, 4 BARrel, headers, custom inside and out, clean and fast, asking $3000. 595-4209 before noon

1962 GMC SCHOOL BUS, HAS 1974 motor and automatic transmission. Runs well. $700. 479-8322.

53 FORD ½ TON, POWER steering, mags and big tires. Extra fenders and parts. $1000 or best offer. 478-0007

1974 FORD 4X4, TIRES 1100X15, 360 4 speed, radio, 63,000 miles. Excellent condition, $5000. 478-1185 after 5pm

1973 GMC ¾ TON TRUCK, GOOD condition, $2500 or best offer. 479-8531.

73 DODGE TRADESMAN 100 ½-ton van, automatic, Offers. 652-3854 after 4.

1973 COURIER, VERY ECOnomical, low mileage, $1900 or best offer. 595-1251 evenings.

75 CJ5 JEEP, GREAT RUNNING condition, many extras, $7000. After 5:30, 478-1443.

1972 DATSUN PICKUP WITH canopy, 60,000 miles, new tires, $1900. 385-8617

CAMPERIZED VOLKSWAGON Van, $1500. 49 Chev Closed box, $900. 416 Cecelia

74 FORD SUPER VAN, 302, automatic, power steering, power brakes, camperized. 479-1103.

1971 INTERNATIONAL PICKup, model 1210, automatic, power steering, power brakes, 384-9186.

MUST SELL 1977 FORD F150 4X4 with overhead canopy, low mileage, offers. 478-1081 after 6pm.

76 GMC ¾ CONVERTED VAN, many extras, excellent condition, $6000. 474-1981.

154 TRUCKS, BUSES AND VANS

WILLE Dodge • Chrysler

77 Dodge ¾ ton	$4995
79 Ford ½ ton	$6995
77 Dodge crew	$3895
76 GMC ¾ ton	$5195
77 Dodge ½ ton	$3995
71 Ford Van	$2495

Many More To Choose From

Excellent Selection Used Vans and Trucks

3200 DOUGLAS AT CLOVERDALE
382-2313
MON. TO FRI. 9 TIL 9
SAT. 9 TIL 5. DL5881

GARDEN CITY
AUTO LEASE LTD.

4x4 SALE
77 Ford 4x4
77 GMC 4x4
77 Bronco 4x4
76 Ford 4x4
76 GMC 4x4
76 Blazer 4x4
74 Chev 4x4

TRADES WELCOME
No Reasonable Offer Refused
100% FINANCING O.A.C.
OPEN
9:00 A.M.-8:00 P.M.
2978 DOUGLAS ST.
382-9111
D-5721

RARE SALE BRUTUS
2nd owner, 1958 GMC 4x4, "Napco" power pack, ¾-ton pick-up, 39,000 original miles, 261 cu.in truck six. Armstrong miracles, 14x36x16.50 tires on Anson turbo wheels, 8 ton Ramsey PTO winch. Extensive chrome in and out, new upholstery, burgandy carpeting. Gabriel adjustable E shocks, exhaust and brakes, custom roll bar, bumper, bush guard. Top of the line Pioneer sound system and many other all new extras. Immaculate new '76 Corvette yellow paint with burgandy pin stripping. A good investment at $8000. 656-6044.

ONE OWNER
1974 GMC ¾ ton Camper Special. Approx. 43,000 miles on this loaded with options truck. 454 V8 engine, auto trans, power steering and brakes, locking rear differential, dual gas tanks, dual batteries. Sierra Grande pkg. Deluxe camper pkg. plus many more options. For information on this hard to find model contact BARRY FOSS exclusively at 382-7121 or Res. 595-6703. Empress Pontiac Buick GMC Ltd. D5701

YEAR END TRUCK SALE
All stock must go
Triangle Homes Victoria Ltd.
2435 Trans Canada Hwy.
D5088 478-1774

1978 FORD RANGER XLT super cab: ¾ ton, V8, power steering, power brakes, camper special, only 12,000 km. Luxury interior, fully insulated canopy. Immaculate. Owner buying home, needs down payment. Asking $10,500. 478-4013

1965 GMC ½-TON P.U. (SHORT box, stepside) automatic transmission, rebuilt 327. Immaculate; restored to stock condition $2600. 1959 Austin-Healy Sprite, Mark 1 convertible; good condition, needs loving care $1500 O.B.O. Robert (112) 338-8195.

1977 DODGE TRADESMAN Van. ¾ ton, V8, automatic, power steering, power brakes, camperized inside, bed, sink, cupboards etc. 18,750 miles. Make me an offer on $6,750. Must be sold quickly. 656-6912 or 592-2859 after 5 pm.

1976 GMC CUSTOMIZED VANdura, power steering, power brakes, automatic, 350 cu. in., 4 barrel, high back swivel buckets, sunroof, fully carpeted, table/bed combination, 48,000 miles. 477-4815, 721-3131.

1974 FORD ½-TON, ECONOMIcal and dependable 302, AT, new carb and distributor, recent work on brakes and major tune-up. 4 spare tires. No rust. 70,000 miles. $2400. 383-3384.

CAMPERIZED 62 CHEVY STEP van, sleeps 5, propane heater, stove, toilet, ice box, engine needs repairs, good condition, aluminum body, $3500 or best offer. 598-2817.

1979 GMC VAN ¾ TON, LONG wheel base, V8 automatic, power steering, power brakes, insulated and panelled, high back seats, 9500 kilometers, must sell $8300. 474-1692.

1975 GMC 3 PLUS 3 ¾-TON crew cab Sierra Classic camper special, V8, auto., P.S., P.B., tilt wheel. $5195. GARDEN CITY AUTO LEASE LTD. 1978 Douglas St. 382-5012, D-5701.

77 DODGE WARLOCK PICKUP, power steering, power brakes, automatic, 400 cubic inch, 2-barrel, bucket seats, canopy, radio, good condition, 31,000 miles. 656-3655.

74 FORD VAN 6 CYL. AUTO. 46,000 mi. Camperized. Like new inside and out, tape, CB, mags etc. Must be seen. Reduced to $3900. For more information 383-9512 or 478-4248

MUST SELL 78 TOYOTA LANDcruiser, like new, 27,000 km, new tirres, rims, radio, extras. Going to college. Will take first offer over $7500. 746-5795 Duncan.

MUST SELL. 1976 TOYOTA SR5 longbox with canopy, heavy duty bumper, air shocks, snow tires, sliding rear window. Low mileage. $4000 or best offer. 598-5946

1972 GMC, 1500 SUPER CUStom. 350 auto, power steering and brakes, radio, new tires. Canopy. Heavy duty package. Excellent condition. $3500. 658-1057

1977 DODGE F150, AS NEW, 17,000 miles, custom canopy, power steering, power brakes, air, cruise control, stereo. Offers to $8000. 479-6344 or 598-4111.

73 JEEP WAGONEER, 4X4, quadratrack, 360,V8, power steering, power brakes, air conditioning, Pirelli radials, $4000. 385-7298.

SAVE $1000. 1979 EL CAMINO SS, automatic, 305, 4 barrel, most options. 6800 km. Over 20 mpg combined city, highway. $8250. 478-6260

FORD F150 RANGER/EXPLORer, power steering, power brakes, mud and snow tires, canopy, dual tanks, New condition. Offers. 383-2920.

72 GMC VAN, CHEVY RALLY rims on radials, 3-speed standard, 6 cylinder, custom interior. In good shape. $2475. 595-7704 after 5.

1976 CHEV HEAVY DUTY ½ ton, 6 cylinder, automatic transmission, power steering, power brakes, AM FM cassette, 40,000 miles. $4700. 384-1978

1951 GMC PICKUP, GOOD RUNning condition, $400. 656-4772 after 5pm.

70 CHEV ½ TON PICKUP, $1500 firm, 385-6927.

154 TRUCKS, BUSES AND VANS

SUBURBAN MOTORS

THE HOME OF LINCOLN CONTINENTAL, MARQUIS, COUGAR, XR7, ZEPHYR, CAPRI AND FORD TRUCKS

SUPER CLEARANCE ON USED TRUCKS!

78 COURIER. AT, rear bumper.
WAS $5767 NOW $5095
SAVE $672

78 CHEV BLAZER, 4X4. V8, PS, PB, radio.
WAS $9495 NOW $8695
SAVE $800

78 DATSUN Sport Pickup! 4 spd, buckets, tape, etc.
WAS $5995 NOW $5495
SAVE $500

77 F150, 4X4. V8, AT, PS, PB, radio.
WAS $5695 NOW $5195
SAVE $500

77 GMC 1-ton Van. V8, AT, PS, PB, radio.
WAS $6295 NOW $5695
SAVE $600

77 GMC ½-ton Van. V8, AT, PS, PB, radio.
WAS $5595 NOW $4995
SAVE $600

77 GMC ½-ton Van. V8, AT, PS, PB, radio.
WAS $5595 NOW $4995
SAVE $600

76 FORD ½-ton and canopy. V8, AT, PS, PB, radio.
WAS $3295 NOW $2895
SAVE $400

73 TOYOTA Pickup. 4 cyl., AT.
WAS $2795 NOW $2395
SAVE $400

72 CHEV Pickup and canopy. V8, AT, PS, PB, radio.
WAS $3195 NOW $2595
SAVE $600

HURRY! WHILE SAVINGS LAST!!

Douglas and Saanich Rd.
386-6131 DL5528

MERCURY 750 FLATDECK, 1964, reconditioned motor, 479-4110.

67 DODGE POWER WAGON, 4x4, 8000lb winch, many more items. Best offer. 382-7082.

70 GMC STEP VAN WITH 16' walk in box, $3250 or offer. 479-3909.

63 FORD VAN, GOOD MECHANical condition, cassette deck, panelled, $750 or offers. 474-1080.

1967 INTERNATIONAL PICKup, good running condition, $765 or best offer. 11 Hampton Rd.

71 FORD CAMPERS SPECIAL standard canopy $2300, 960 Cowichan 598-5748.

1969 DODGE VAN, 52,000 MILES, excellent condition, quick sale, $1100 firm. 656-4296.

1970 VW 9-PASS. BUS, VERY sharp, superb mechanical. $1835. 479-7653.

1973 CHEV ½-TON, 454, EXCELlent shape. Must sell. $2000 or best offer. 384-2166 or 479-0357.

1974 CHEV PICKUP, EXCELlent shape. Best offer this week. 385-1829.

1969 FORD ½ TON, 302 V8, GOOD condition. After 5, 656-0033.

68 FORD 4X4, 360, 4 SPEED, good condition. $2000 642-4224

GOOD 65 DODGE PICKUP WITH canopy, offers. 592-0161.

1972 FORD PICKUP, 4 SPEED, runs good, $1875. 598-8604.

1978 CJ5 RENEGADE JEEP, loaded, 20,000 miles, 384-0035.

66 CHEV ½ TON, 6 CYLINDER standard, tested, $500. 474-1014.

158 TIRES

MICHELIN TIRES
All sizes and types in stock now! at
D&D Tire
1620 BLANSHARD
382-7283

FOUR GOODYEAR RALLY Sport A60-13 with rims and baby moons. 2 CB fog lights. Excellent condition. Best offer. 383-2184.

750X16 6 PLY TIRES MOUNTED on Chev rims. Like new. 2 D-plugs, and 2 Summers, $40 each. 642-3850.

4 MATCHED 10X15 LT UNiroyal Land Trac. Approximately 30% worn. $200. 478-0021 days. 478-6857 nights

MICHELINS. FOUR 155X13, little used, asking $150, phone 385-9135 after 5 pm.

4 NEW FIRESTONE RADIALS, mounted, FR78-15, 5 bolt GMC. Very low mileage. 382-3756

5 FORD 16.5, 8 STUD WHEELS, plus 7, 800x16.5 tires, $160. 478-5412 after 6pm

750-16 DIRECTIONAL SNOW tires for sale. $45 each. 477-8204.

TWO 14X7 KEYSTONE MAGS, Valiant dart pattern, 479-5911.

2 CRAGAR SS MAGS, 10"X14", new condition. $150. 478-5213.

MICHELIN SNOWS, STUDDED, 215x15. 1 season $160. 479-6487.

160 PARTS, ACCESSORIES AND SERVICE

Logan Spring & Suspension Ltd.
—OFFERING—
A COMPLETE SPRING REPAIR SERVICE
—Leaf and Coil
—Overloads
—Custom U Bolts
—Walking Beams
Phone 384-2744
60 CREASE AVE.
(Behind Budget Rent-A-Truck)

BEETLE AUTO HAUS
Volkswagen Parts Accessories and Repairs
2821 DOUGLAS ST. 382-1815
(Across From Colony Motor Inn)

CAR STEREO
Super compact 2 way stereo loudspeaker system by Lear, 20 watts RMS, freq. response to 20,000 Hz plus other extras, $139.95. Popular car boosters, 20 watts per channel, $39.95.
Expert installations available.
B.C. SOUND & RADIO SERVICE
931 FORT 383-4731

$$CASH$$ REWARD
For Scrap cars and trucks. 24 hr. service. 478-2397, 388-6275 pager2740.

FOR SALE NEW COMPETItion MGB parts, imported directly from England. Derrington extractor header $85. 50-70-75-45 degree, .464 inches lift cam, $125. Leyland racing pistons .040 inches over with rings, set $160. C.T. 45mm intake manifold to fit Webber $50 or $400 for the lot. Will deliver to Victoria. Chemainus 246-3788.

CHEV POSI TRACTION DIFferential, fits most ½ and ¾ ton trucks from '71 up. Install for $250. H78x14 Road King tires, almost new, 2 summer, and 2 winter treads, each $20. 350 Chevy automatic transmission, used 40,000 miles, will sell for $175. 479-9201. 385-2215.

MAZDA PARTS CLEARANCE
Big Savings on used parts. Phone Vern or Dave at 385-1451.
Pacific Mazda Peugeot Ltd.

327 CHEVY MOTOR FOR SALE, brand new with 4 barrel carburator, electronic ignition, fuel pumpp and water pump, guaranteed for 10,000 miles parts and labour. $845. Will install. 479-9201 or 385-2215.

SCRAP CARS $5-$25
WE HAUL FREE
478-0587

74 CHEV 350 ENGINE, NEEDS 1 head, otherwise in excellent running order. Automatic 350 transmission, needs clutch plates, otherwise in good running order. Reasonable offers. 388-6275, pager 741, ask for Wally.

VW MOTORS
Rebuilt, exchange from $285
6 months—6,000 mi. warranty
BEETLE AUTO HAUS
2821 Douglas St. 382-1815

RADIATOR REPAIRS, FAST top quality repairs at Maurice's Auto Body, 427 Bata St., phone 386-3381 or 384-8094. Located behind the Burnside Pay and Save Gas Station.

TWO F60 X14 TIRES ON 14X7 ET mags. $110. Tunnel ram manifold, SB Ford. $275. Rebuilt M21, $375. Two 14X7 and two 15x8 Chev wheels with radials. $175. 385-7811 before 6 pm.

68 MONTEGO MX STATION wagon. Excellent 289 motor, automatic 3-speed transmission. Sell whole car for parts. $400. JC Motors Ltd. 837 Yates St. D5011. 384-0921.

TOP PRICES PAID
For scrap cars and scrap metals, we pick up anywhere, 382-4493, 479-5614. 7 days.

VICTORIA 4-WHEEL DRIVE FREE WHEELING HUBS for any make of 4-wheel drive.
597 Hillside at Rock Bay
D-13531 386-6511

65-66 DODGE, 727 TRANSMIssion, manual shift, valve body, Torque converter and Hurst shifter included. $325. 382-8467 after 5:30pm

"PERMA-SHINE"
Never Wax Your Car Again!
Guaranteed in Writing—386-7571

PARTS FOR SALE, TOYOTA, Honda, Datsun and Pinto at Bob & John's Auto Body, phone 112-743-9141.

4 CORTINA GT RIMS, CHEVY truck 6 cylinders from 1948-1970, some performance parts. 479-5996.

1977 FORD 351 CLEVELAND engine, complete, $650. 4 speed new Process transmission, $250. 652-5873

1974 VEGA ENGINE, 3 SPEED trans, all accessories, $450 or offers. 383-2124 5-9 pm.

WANTED OLDER PRE 1970, 340 engine for rebuild, must be in reasonable condition. Tony 595-2062 after 4:30.

STURDY FIBERGLASS canopy, welded steel boat rack. Fits most truck boxes, $200. 112-743-2574 after 6.

73 CHEVELLE 4 DOOR WITHout front end. Good 307 V8, AT, $350 for whole car. Also all 77 Honda parts. 478-0021

307 MOTOR, EXCELLENT CONdition, $300. 652-3406 after 6.

69 CHEVY BELAIR, 4-DOOR, good motor, trans, rear end, etc. 479-7358.

AUTOMOTIVE AND MARINE mechanic. $10 per hour. Cash or trade. 474-1014.

1600 DATSUN MOTOR AND transmission. $250 or best offer. 479-3393.

1969 LANDROVER 2.6 ENGINE, good condition, best offer. 656-2925.

LIKE BRAND NEW, 429, 4 BARrel, Thunderjet engine, with or without 69 T-Bird. Call 592-6091. Please leave name and number.

1970 OLDS 98 TRANSMISSION, $100. Call 477-9810 or 386-1401 Mike.

COMPLETE TOWING RIG C/W winch, sling, extention boom, etc. Only $450. 477-9777.

68 FORD C-6 TRANSMISSION, 3 speed auto, completely rebuilt, fit big block Ford. $250. 652-3667

CUSTOM REAR BUMPER FOR pickup truck, with 10" deck. $160. 642-5628.

1969 MAZDA 1500, COMPLETE $45 or you take parts, 478-4794 after 6pm.

1964 CADILLAC FOR PARTS. Rebuilt heads, C manifold and head gasket set, $300. 656-2936.

318 MOTOR, 3 SPEED AUTO, rear end, 4 new tires all for Dodge. 382-1494.

1969 TOYOTA LAND CRUISER engine, parts or whole. Doug 595-7694.

WANTED: MERCEDES 180D engine and trans, after 5, 479-4925.

WANTED: 69 COUGAR HIDEaway headlights assembly, 384-8466.

CASH PAID FOR SCRAP CARS
Associated, 478-9516 or 478-9571

57 CHEVY FIBERGLASS TILT front end. 386-3025.

160 PARTS, ACCESSORIES AND SERVICE

CAL-VAN
AUTO SUPPLY & REPAIR CENTRE
"Everything from a floor mat . . . to a complete engine."

CAL-VAN
QUALITY REPAIRS—GUARANTEED HIGH PERFORMANCE TUNING

MUFFLERS-BRAKES-SHOCKS
'Famous 15 min muffler service'

CAL-VAN
AUTO STEREO SYSTEM SALES
Expert Installations Guaranteed
Open 8 Days A Week
(WED.-THURS.-FRI. 'TIL 9)
735 Cloverdale 386-2155

65 CHEV ½-TON STEPSIDE longbox for parts, 478-7474.

14" 6 BOLT DATSUN ALUMInum mags, $200. 479-3393.

64-66 BARACUDA PARTS. 479-5911

327 NEEDS REBUILD, $100. Phone 382-5731.

TWO 16.5 8 HOLE FORD TRUCK wheels, $35 firm. 388-7207.

330 OLDSMOBILE MOTOR AND transmission. 382-4043.

WANTED 1965 VALIANT front end parts, 385-7402.

4 BRAND NEW CHEV RALLY hub caps only. 384-8464 after 5.

62 AND 72 MINI PARTS. PHONE 478-4644.

166 CARS AND TRUCKS WANTED

NEVER SELL YOUR CAR UNTIL YOU HAVE OUR OFFER
INSTANT CASH!
DePape Motors Ltd.
779 Pandora 384-8035

WE NEED TOP QUALITY USED CARS
HIGHE$T PRICE$ PAID!
Call
Douglas VW
3329 Douglas DL5100
388-5466

WE PAY
the Highest Prices for Your Clean Used Car
TRY US—YOU'LL BE SURPRISED!
CONTACT
CARL SPICER
Used car mgr.
Empress Pontiac Buick GMC LTD.
382-7121 DL01227A

Top Dollar FOR TOP CLEAN CARS
Contact:
BRUCE LOCKHART
CORNELL-CHEV-OLDS
3050 Douglas 385-5777

GeM PAYS High Prices
FOR LATE MODEL USED CARS
480 Esquimalt Rd. 382-7195

WANTED
TRUCKS & VANS
Also will take consignment vehicles
GARDEN CITY AUTO LEASE CENTRE
382-9111 2978 Douglas

SCRAP CARS $5-$15
WE HAUL FREE
478-0587

CASH
For clean late model used cars, all makes and models. Yates Auto Sales, 950 Yates St.

THRIFTY AUTO SALES
Let us sell your car for only $25. Come on in and see us. We buy, sell and trade. 3233 Douglas, 388-4442.

CASH FOR GOOD, CLEAN USED CARS
THOMAS PLIMLEY LTD.
1010 Yates St. 382-9121

CASH
for clean, used cars
SAUNDERS Sales & Service
474-2211 Colwood

WANTED: 1978 DATSUN, 5 speed, 280Z, excellent condition. Reasonable price. 592-0730 evenings.

CASH FOR CLEAN CARS
E & K MOTORS LTD.
642 Burnside E. 383-6231

WANTED: FORD GM OR JEEP ¾-ton pickup, in good condition. Below $3000. 592-7120.

65 PONTIAC WANTED (2 DOOR hardtop), any condition will be considered. 658-8739.

WANTED; HILLMAN MINX TO buy or parts. Phone afer 5, 383-1259.

WANTED: OLDER MODEL 4X4 with good winch. Will pay up to $1500 cash. 595-1938.

FORD? BUG? MINI? FIXABLE car, not over $100. 2 door, standard transmission. 598-1830

CORVETTE WANTED. 1968 OR older. Ask for Rod, 656-2547.

CASH FOR SMALL CAR FOR UVic student. 592-1167

65-67 MUSTANG. MUST BE IN good condition. No rust. 479-7441.

168 CAMPERS, TRAILERS and MOTOR HOMES

IMPALA CAMPING WORLD
WINNEBAGO
APOLLO
OTTO
BOLER
LIONEL
EMPRESS
HOLIDAIRE, LEISURECRAFT
CANOPY TOPS — ACCESSORIES
SERVICE
PAT BAY HWY., SIDNEY
656-5504 MDL 5513A

TRUCK CAPS $450 installed

WE WILL BUY OR CONSIGN YOUR R.V.

"RV CLEAROUT"

TENT TRAILERS
1970 KAPLUN hardtop tent trailer. Only $695
1975 LEISURECRAFT hardtop crankup Only $995
1978 LEISURECRAFT hardtop crankup Only $1,395
1978 LEISURECRAFT hardtop, indoor-outdoor stove, sink and spare tire. Only $1995

MOTORHOMES
1977 WINNEBAGO Chiefton, 26 RK 440 Dodge, rear kitchen. Only $18,995.

TRUCK CAMPERS
Brand new 8' fully insulated camper, sleeps 4, stove, furnace and fully installed. Only $2495

ALL OFFERS CONSIDERED
TRADES WELCOME
OPEN 7 DAYS
OPEN WEEKDAYS 'TIL 9

PEDEN RECREATIONAL VEHICLE LTD.
—15 Years of RV Experience Ready to Serve You—

VANGUARD
—campers
—trailers
—fifth wheelers
—mini motorhomes
—van conversions
PROWLER
Travel Trailers
TRIPLE E
Class A Motorhomes
LEOCRAFT
Luxury Motorhomes

Large Parts & Accessory Store
PEDEN RV LTD.
2855 QUESNEL ST. (D1950A)
386-3464
Behind Empress Pontiac Buick

STOP MOTORS LTD
"RENTALS"
Going south for the winter or on a skiing holiday. Yes. Stop will rent you a luxurious motorhome. Reserve now. Don't be disappointed.

Special This Week
1979 Dodge van conversion, fridge, stove, furnace. Large bed. Low mileage. Sale priced at only $12,759.

Long term bank Fin. O.A.C.
Mon-Fri, 8:30 a.m.-8 p.m.
Sat. 8:30 a.m.-5 p.m.
Two locations serving the island.
Victoria DL6307 Duncan
383-3635 748-3181

DOMINION MOTORS
Chinook
Little Chief
Motorhomes
Layton and Trav-L-Mate
Trailers and Campers

Just Arrived
OUR 1980
LAYTON TRAILERS
DROP IN AND LOOK THEM OVER

79 32' PROWLER 5th wheel

168 CAMPERS, TRAILERS and MOTOR HOMES

TRIANGLE HOMES LTD.

The RV centre with the indoor showroom plus 6 bay coin-op Carwash with clearance for your RV.

Franchised dealer for Citation, Corsair, Aristocrat, Centurion, Southwind, Jamboree and Diplomat.

In Sidney on the Pat Bay Hwy across from Sandown Raceway. 656-1122 656-7251
D01055B

CAMOSUN RV
SERVICE CENTRE
(Formerly Logan's RV Service)
SAVE $$$
Clearout prices on all our remaining '79 OKANAGAN Campers.

Good selection of fibreglass and aluminum canopy tops at reasonable prices.

—REPAIRS—
Hitches-Welding-Wiring
OPEN MON.-Fri. 8-5 p.m.
650 Burnside East near Douglas
Dir. No. 5117

RENT DELUXE "A" WINNEBAGO, air, low rates, 477-3853

169 MOBILE HOMES AND PARKS

T and M Court
Cedar Glen
Oakcrest
Aaron Court

Choose from any of our fine mobile home communities or tell us where you want to be. Locations for our fine homes in Esquimalt, Langford, Sidney, Sooke, Mill Bay and also Vanc. area. Phase I and II of Oakcrest filling fast. Choose your lot today. View homes in Langford (Trans Can Hwy) and Esquimalt (Craigflower Rd.)

BUYRIGHT HOMES
DL6162 474-2154 383-2912
Langford open daily till 8
Craigflower Rd. daily till 5

LANNON CREEK
POSSIBLY
CANADA'S FINEST PARK
Buy your mobile home at the dealer of your choice. Scenic water and mountain views. Phone 642-5486, or 642-5972.

ADULT PARK
5 miles from Sidney and on the ocean. Buy now and get the best view lot.
Triangle Homes Victoria Ltd
2435 Trans Canada Hwy
D5088 478-1774

SPACE AVAILABLE IN BOTH family and adult sections at Cedar Creek Mobile Home Park, Shawnigan Mill Bay Road. Commuting distance to Victoria. Fishing, swimming, sports facilities close by. 743-5060, 743-2449.

1973 HOMCO AMBASSADOR 66x12 on a showplace site with sundeck, completely landscaped, adults only. Admiral Homes, 2500 Florence Lake Rd. 478-6434, 478-9034.

WE HAVE REPOSSESSED A 12x52 mobile unit in good park near Trefis Lake. Fridge, range, carpet, etc. Very low down payment to responsible party. 595-1919 or 477-9774.

MUST SELL, 12X60 MOBILE home, only 3 years old, unit is set up in local Sooke Park but is unskirted and can be moved without difficulty. $11,200. 642-4814.

PRIVATE, MUST SELL BY OCtober 1st, 1975 Bendex Deluxe, 2 bedroom double wide, 24x40. Completely set up in park. Don, 478-0033.

AVAILABLE IMMEDIATELY in adult park, 2-bedroom on a nice corner lot, 15 minutes from town. $13,000. 474-1841.

24X48 CLOSE IN!
Large addition, 4 appl, 8 car parking, beautiful lot, creek at back! 474-2154. Buyright. D6162

$3900, 8X36 ALUMINUM MObile home, as new on pad in adult park in Colwood. Evenings 478-6586.

1975 24X40 CHANCELOR DOUble wide, in Lannon Creek Park, Sooke; offers. 642-3918 after 6:30 pm.

12X68 WITH 2 BEDROOMS, laundry room, 14x20 addition. Beautiful view of Brentwood Bay. $22,500. 652-3686 after 6.

DOUBLE AND SINGLE-WIDE spaces available in Sooke Park. 642-4420.

12X66 GLENDALL NOR WESTern mobile home for sale, $12,000. 3 bedrooms. 642-5036.

68X12 ON BUS!
Addition, 4 appl, must sell! Offers! 474-2154. Buyright. D6162

REDUCED TO $11,900!
Nice 2 BR. on delightful corner lot. 474-2154, Buyright. D6162

1976 CHANCELLOR, 2-BEDroom, assume mortgage. Shawnigan Lake. 383-8373.

GLENBROOK 12X64, 2 BEDrooms, 4 appliances and storage shed, $15,000. 478-7059.

12X48' TRAILER, MUST BE moved, offers. 478-6033.

FIRST $3000 TAKES. 45' MObile home. 652-2572.

1966 10X48 SAFEWAY, $5000 OR best offer. 642-4298.

ONLY $10,000!
Nice 2 BR. home with fireplace! Call now 474-2154, Buyright. D6162

181 TOURIST ACCOMMODATION

CRAIGMYLE GUEST HOUSE
English style bed and breakfast. 1037 Craigdarroch. 595-5411 or 595-2697.

COZY COTTAGES WITH FIREplace in park like setting, no pets, Malahat Bungalows, 478-3011.

185 CONVALESCENT AND REST HOMES

PERSONAL CARE HOME HAS a vacancy for one long term care resident. Pleasant surroundings. Easy access to downtown Victoria. 595-3813

190 ROOM and BOARD

CRAIGMYLE GUEST HOUSE
Bed and breakfast, or full board, winter and permanent rates available. Situated 1 mile from city center. Along side Craigdarroch Castle. 595-5411, 1037 Craigdarroch.

GLENSHIEL HOTEL
HOME FOR SENIOR CITIZENS
EXCELLENT FOOD
CENTRALLY LOCATED
606 DOUGLAS 383-4164

LADY PENSIONER OFFERS room and board to an active older woman or mature female student. Non-smoker on the busline (Lakehill), near stores. 384-7370.

ROOM AND BOARD FOR SEnior citizen in Fairfield district. 479-5379.

ROOM AND BOARD FOR 1 girl, near UVic, $175. 477-8430.

193 ROOMS TO RENT

LOW RATES
JAMES BAY INN
Rooms from $45 week or $140 per month. Maid service. Quiet surroundings. Central location. Friendly service and TV room. 270 Government Street. Phone 384-7151

DOWNTOWN
Rooms to rent by week or month. Rates from $55 week or $185 month. TV's, maid service. Full facility hotel. Dominion Hotel, 759 Yates St., Phone 384-4136

ROOM TO RENT IN CHARACter home for 1 mature lady. Pembroke/Fernwood area. $160 monthly. 385-1620 between 9-11 am.

MODERN KITCHEN UNITS, close to downtown, color TV, from $27.50 daily and from $95 weekly. 383-0742

UNFURNISHED LIGHT HOUsekeeping room, ladies only, $75 a month. Apply Yates Hotel.

197 HOUSEKEEPING ROOMS TO RENT

RITZ HOTEL—DOWNTOWN
Elevator service T.V. lounge
710 Fort St. 383-1021

IN QUIET BLOCK, CLOSE TO town. Between 3-6pm only, 386-7791, 386-2638.

LARGE ROOM AND KITCHENette, Cook-Fort area. Middle aged-elderly lady. 384-7474.

NEAR K-MART, COMFORTable room, suite lady. 477-1654

200 APARTMENTS TO RENT UNFURNISHED

AVAILABLE NOW
FROM THE SEVEN SEAS
Facing the harbour entrance, with a backdrop of the Juan de Fuca straits, and Olympic Mts in the State of Washington, you will have an unobstructed view of the cruise ships, Naval vessels, Ferries and freighters, and also the busy water traffic in the harbour. Lavishly built and decorated, this 5 rm plus apartment has 2 full bathrooms, 2 bedrooms, 2 balconies and the rent is only $600. per month. (these brand new strata units sell from $75,000 to $102,000. with 10% C.C.A. for investor) The rent includes drapes, appliances, heat, H & C water and parking, and maintenance, also sauna whirlpool and lockers. You are invited to come to SEAFORTH WOODS CONDOMINIUM APTS, AT 630 SEAFORTH, open daily for viewing 1 - 5PM. Also 1 townhouse type condominium for $750. P.M.
1 Bachelor apt. (OK for lady) $230 per mo.
DICKIE AGENCIES LTD.
382-8239 or eves. 477-4662

P.R. BROWN & SONS
ONE BEDROOM
$164—Sunridge Apts.
1244 Balmoral Rd. 386-1018
TWO BEDROOM
$353-$374—Good location. Sorry no pets. Utilities not included 385-3435

SUPER LOCATION
HARBOUR COURT
Luxurious 2 bedroom condo. With ensuite off m. b. This unit provides 1100 sq. ft. of living space and a large (1348 sq. ft.) fully landscapped private balcony. Washer, dryer, fridge, stove and dishwasher are included, as is underground parking. $600 per month. Phone Chris Watt 388-5123, 384-4217.

SIDNEY
New 1-bedroom and den, $360; 2-bedroom, $375; 2-bedroom, two bath and den, $430; one only 2-bedroom and loft, $460. Includes parking, cable, hot water. Mature adults, 656-3060.

AVAILABLE NOW
Esquimalt, close in, 2 bdrm (4½ Rms) View apt. with W to W carpet, frig and range, parking, cable, heat and H. water $245. Quiet mature people. No pets or children please. Dickie Agencies Ltd. 382-4312

IN SOOKE AREA
Large 1-bedroom suite in new home, large living room with stone fireplace, dining room and kitchenette, bathroom, includes fridge, stove, heat and hydro. On secluded lot with gardening facilities. $250 per month. 642-4424.

2 ROOM BASEMENT SUITE, located in up and down duplex, Fairfield. Self contained with separate bathroom. Fridge, stove and utilities included. Suitable for single or retired pensioner. $135 monthly. No pets. 592-1908.

VICTORIA SENIOR CITIZENS Housing Society has two one bedroom suites available for couples only. Application forms available at Silver Threads, #4 Centennial Square.

OCTOBER 15TH. QUIET, MODern building on Yates. Large 2-bedroom suite, $244. Garage, heat, cablevision. Ideal for senior citizen, no pets or children. 384-7785, 386-1961.

OAK BAY JUNCTION. SMALL bachelor apt. in older block. Avail Oct. 1. Responsible older adults only.
PEMBERTON, HOLMES LTD.
1000 Government Street, 384-8124

VIEW ROYAL
Bachelor suite, quiet, adult block, on bus. Close to waterfront park. Rent $133 includes heat and cable, available immediately. 479-5648 after 6pm.

BRIGHT UNFURNISHED bachelor suites. Own kitchen, share bathroom, 1729 Cook Street. Rent $95 and $108. Phone for viewing, 385-5637.

JAMES BAY
Two bedroom apartment in older home. Close to all services. 2 blocks from ocean. No children, no pets. 388-6249

SPENCER CASTLE. 2 BEDroom, 2 bath condominium. Available November 1st. $600. Mature adults only. 386-3816, 384-4013.

COUNTRY UNIT, 1200 SQ. FT. W/W carpets, stove and fridge, 2 bathrooms, 3 bedrooms, utilities included, $385 per month. 478-5718.

ROCKLAND ARMS
Attractive lg bachelor suite. Suite retired lady. 1030 Linden.

LARGE NEW CONDOMINIUM, 2 bedroom, 2 bathrooms, covered parking. Rockland area. Adults, no pets, $450, 598-2320

1 BEDROOM, 3 APPLIANCES, $250 monthly, across from Vic General Hospital. October 1st. 386-8390.

AVAILABLE IMMEDIATELY, partly furnished 1 bedroom suite near Esquimalt Plaza, $150 monthly. Call 386-2693 after 5pm.

CHARACTER HOUSE IN BEAUtiful Rockland area. Two 1 bedroom apartments, 1 with ocean-views to quiet tenants. 598-8403.

ROCKLAND NEAR COOK, 2 bedroom, older building, heat, cable, parking, $241. 384-8075 pager 509.

310 ROBERTS ST.
Waiting list. 384-5320.
Princess Louise Apts.

ONE BEDROOM APARTMENT $124 per month, married couple near Naden. 383-9857.

SPACIOUS BACHELOR SUITE, Fernwood, Pandora area. Phone manager 385-9296

LARGE BACHELOR SUITE, all electric, no pets, mornings or evenings 385-1615.

BACHELOR SUITE, WALKING distance downtown, elderly person preferred. 477-0062

TWO BEDROOM SUITE, WALL to wall. Reasonable. 386-3642 mornings and evenings.

200 APARTMENTS TO RENT UNFURNISHED

BACHELOR SUITE, PANDORA and Fernwood, $165 per month. Available Oct. 1st. 386-7844 evenings.

201 APARTMENTS TO RENT FURNISHED

AVAILABLE NOW
Esquimalt. Close in 1 BR. (3½ Rms.) apt. Main floor with main furniture, heat, H. water, cable and parking. $220. per. mo. Quiet mature people. No pets or children please. Dickie Agencies Ltd. 382-4312

BEACON HILL
Good seaview, near park, sea, and bus. 675 Niagara. Quiet building, linens, dishes, cable and heat included. Maid service available. No pets or children. 1 bedroom, $375. 383-3824 or 478-5617.

$700 DOWNTOWN. LUXURY 1-br., 1-bath. Harbour Square condo overlooking harbour. FP Non-smokers. Avail. Oct. 15. Lease.
PEMBERTON, HOLMES LTD.
1000 Gov't St. 384-8124

ONE BEDROOM SUITES, queen size beds, balcony, colour cable TV, kitchen, indoor heated pool, sauna, swirlpool. Oxford Castle Inn. 133 Gorge Road East. 388-6431.

HARTNELL HOUSE
Modern units by day, week or month. Close to downtown, colour TV, parking, linen, etc. 383-0742.

FAIRFIELD AREA, BACHElor apartment, fully furnished, linens, dishes, cable, heat and light, separate entrance, $220 a month. 382-4397, after 5.

BACHELOR SUITES FOR rent, reasonable rates, fully equipped, close to downtown, 384-0632.

ROYAL VICTORIAN MOTEL, 230 Gorge Rd East. Furnished units from $220 to $290 per month. Please call 382-7356.

ONE BEDROOM SUITES, queen size bed, colour cable TV, kitchen. Dutchman Inn, 2828 Rock Bay Ave. 386-7557.

ONE BEDROOM APARTMENT $132 per month, married couple, near Naden. 383-9857.

EDGEWATER MOTEL. 1 BEDroom from $175 month. Utilities included. 478-4212.

BACHELOR SUITE, UTILITIES included, $150. 386-1995.

202 FURNITURE TO RENT

MAIS
FURNITURE and APPLIANCES
RENT
WASHER and DRYERS
COLOR or BLACK/WHITE TVs
FURNITURE—APPLIANCES
at PENNIES per DAY
1821 COOK
385-2435

STANDARD FURNITURE
Three Rooms from $42.00 per month
Immediate Delivery
382-5111 737 Yates St.

CAMOSUN
FURNITURE RENTAL
Month to Month
Piece or group
Immediate Delivery
833 Yates 383-3655

203 APARTMENTS WANTED

URGENT
Working girl needs bachelor or large one bedroom in James Bay or Fairfield Cook area for October 1st. Preferrably older home or apartment. 383-2317 or 381-5781.

YOUNG QUIET COUPLE (NON smokers) desire an apt. or duplex, 1-2 bedrooms for Nov. 1st. Carpentry experience, will do renovations, references. 382-3237.

RESPONSIBLE WORKING girl, dog and cat, seek 1 bedroom apartment, duplex or house. Reasonable rent. Victoria or Brentwood area. 592-2910.

MAN 22, REQUIRES BACHElor apartment preferrably close to town. Up to $170 per month. Have cat and small dog, housetrained and quiet. 383-1571 6-9.

RETIRED ACTIVE MAN REquires suite in house, near sea. November. References supplied. 592-7330 before 10am, after 5pm.

URGENT! OCTOBER 1, TWO bedroom furnished suite or house, lady and daughter, 598-4961, 592-1559.

RESPONSIBLE FEMALE STUdent seeks 1 bedroom or bachelor character suite for Oct. 1st. 384-9869.

204 SHARED ACCOMMODATIONS

HEALTHY OUTDOORS MINDed, early 30's male, looking for rural accommodations. Would consider or prefer female companion. Phone at dinner time, 383-6855

UVIC STUDENT, MALE, 39 years, desires accomodation with kitchen privileges between Oak Bay/UVic. $125 tops. Contact with children welcome. Victoria Press Box 346.

RESPONSIBLE WOMAN TO share large house with 2 others, quiet location, 20 minute drive from Victoria, $200 per month. Phone residence 652-2683 or business 652-9313.

OLDER TWO BEDROOM SUITE to share, UVic student preferred. $85 month plus ½ utilities. Ted 383-1680

RESPONSIBLE PERSON share 2 bedroom furnished duplex, $150 utilities paid. After 5pm, 3266 Whittier.

FURNISHED 3-BEDROOM house to share with young adult. Fireplace, storage shed, near bus and park. 382-3855 after 6 pm.

PERSON TO SHARE 2 BEDroom house, close to hospital and town. Available October 1st, 592-0227 rent to be discussed.

1 ROOM AVAILABLE IMMEDIAtely, Wilmot Pl. Ashram. Meditator, vegetarian, non smoker, 592-4738.

ROOM AND BOARD FOR 1 girl, near UVic, $175. 477-8430.

206 DUPLEXES TO RENT

ESQUIMALT AREA, 1 BEDroom completely furnished with automatic washer and dryer. Private yard, all utilities included. No dogs. Available Oct. 1. $300 per month. 382-4028.

OCTOBER 15, MODERN 3 BEDroom side by side duplex, near Woodward's. Stove, fridge, drapes. $350. No pets. 658-8795.

$175 MONTH
Beautiful 2 bedroom, fireplace, family room, garage, etc. Bargain. Oct. 1st. 595-7907.

207 DUPLEXES WANTED TO RENT

YOUNG WORKING COUPLE require house, duplex or apartment were dog and cat are welcome. Reasonable rent. Evenings 478-9993.

MOTHER AND 2 YOUNG CHILdren need a 2-3 bedroom duplex. 381-5348.

210 HOUSES TO RENT UNFURNISHED

2 BEDROOM, LIVING ROOM, kitchen, garage, close to everything, $350. 478-8957, 5-7 pm.

210 HOUSES TO RENT UNFURNISHED

BROWN BROS on LANSHARD
"People Helping People"

$550.00 583 Cedarcrest Dr., lovely, split-level home with garden, on quiet cul de sac off Metchosin. 3 bdrms, with F/P in living room, available immediately, good references required.

$525.00 994 Clarke Dr., 3-Bdrm home in Brentwood Bay. F/P in living room, HWF and W/W throughout, 2 bathrooms, s/f, bsmt., garage. Available Oct. 1.

For further information call Brown Bros. Agencies Ltd. 385-8771 anytime

$311 BURNSIDE/DOUGLAS. Older 2-br. bungalow. avail. Oct. 1.
$450 BRENTWOOD BAY. Modern 3 br, 2 bath home on lge corner treed lot. Family, rec. rms - dbl garage, 2 FP. Lease. Avail. Nov. 1.
$600 METCHOSIN. 2½ acre country estate with modern 2-3 br home. Ocean, mtn. views from lge. sundeck. Incl. fenced pasture, outbldgs. Avail Oct. 1. Lease.
PEMBERTON, HOLMES LTD.
1000 Gov't St. 384-8124

EXCELLENT 3-BEDROOM home on West Coast waterfront lot. Good garden. Can be leased for 2 or 3 yrs. No small children or pets. References required. $525.00 per month.
Sooke Realty ltd.
642-5426
Florence Goldie
642-3140

OAK BAY
3 Bedrooms, close to schools, quiet area, cater to young families or retired couple. Drive by 2257 Epworth Place, before phoning Mr. Duffy at 592-8158. $450 per month. Available immediately

QUALITY SMALL HOUSE, OAK Bay area, 2 bedroom no basement, available October 15th, on 1 year lease. $350 a month. To couple only, no children or pets, must be willing to maintain small garden and have good references. Victoria Press Box 356.

IMMACULATE 2 BEDROOM bungalow with garden and garage. In quiet street, close to all ammenities. Specially suitable Senior Citizens. $365. Available from October 1st. Phone after 6 only 477-7024.

FOR RENT. SALT SPRING large 3 bedroom home, fireplace, family room, utility room, 2 large sundecks, garage, large lot and workshop. $400 per month. Phone 112-653-4237.

LUXURY 2-BEDROOM TOWNhomes, 109 Michigan Street, James Bay, 1½ baths, fireplaces, full appliances, drapes, skylights, $450 and $575. Herb Smith, 385-6804 or 388-6275, pager 880.

OAK BAY — UNIVERSITY. Available November 1st on one year's lease at $575. 3 bed., 1½ bath, and rec. room. No pets. Refs., Leverton Rlty. 385-8012.

BROADMEAD, EXECUTIVE 3 bedroom, sunken living room, fireplace, family room, sauna, dishwasher. Must be seen. 384-8822

2 BEDROOM HOME ON 849 Vernon Avenue. Rent - $350 per month.
VIDCO 388-4232

CENTRAL SAANICH, 2-BEDroom home, no basement, 2 acres, available October 1. $400. 652-2735.

LANGFORD
Available Oct. 15th, 2 bedroom house on Millstream Rd. $390. Call 478-6369 after 5pm.

ARCHITECT DESIGNED 2 BEDroom plus home, balconies and beutiful views, private large easy care lot, $600. 386-0107.

2 BEDROOM HOUSE, WALL TO wall carpets, basement, Cook and Hillside area. Own utilities. $325. No pets. 385-2821.

2 BEDROOM HOUSE IN SOOKE, October 1st. Phone evenings 658-8351.

4 BEDROOM HOUSE, $297, REduced rent to $267 for light chores, Vic West area. 384-3288.

2-BEDROOM, FRIDGE AND stove. Can be see at 1551 Kenmore, Tuesday 2 pm Only.

CADBORO BAY, 4 BEDROOM seaview house, basement, $600 monthly, 477-8890.

WATERFRONT, PICTUResque 2 bedroom Townhouses. Ocean Village, 642-5254

2 BEDROOM COTTAGE, MOST utilities, Helmcken Burnside area, $200. 479-8596.

211 HOUSES TO RENT FURNISHED

$550 FAIRFIELD. NEAR ocean. Lovely, well-maintained character home. Ideal for mature couple. Fully furnished. Most utils. included. Extras. Lease. March 1/80 - Aug. 31/80.
PEMBERTON, HOLMES LTD.
1000 Government St., 384-8124

EXECUTIVE 2 BDRM. ON very private city Waterfront estate. $1,000.00 per month — No children or pets.
THE ZIEGLERS. 592-1768
SEASPRAY PROPERTIES LTD.

LARGE FURNISHED HOME IN Fernwood suitable for three working, stockinged, adults. $600 per month including utilities. Yearly lease. References. 384-0452.

FURNISHED 3 BEDROOM home for rent. November 1 to April 1. Saanich Peninsula view property. References required. Phone 656-4046.

4 BEDROOM FURNISHED house, Triangle Mountain, beautiful sea view, sauna, fireplace, immediate occupancy, $550 per month. 478-0036.

OCEAN FRONT, SOOKE AREA, 1 or 2 adults, November/April, moderate rent. 642-5073.

1 BEDROOM SHAWNIGAN COTtage, fireplace, close to beach, $225 plus utilities. 386-1607 before 10am.

212 HOUSES WANTED TO RENT

YOUNG WORKING COUPLE (non smokers) desire 1-2 bedroom house with basement or garage, no pets, no children, call 595-3717.

HONEST, RELIABLE WORKing couple needs 2 bedroom duplex or house. No children, no pets. References. Maximum $300. 595-1655 between 5-7 pm.

2 RESPONSIBLE WORKING women looking for 2-3 bedroom house/duplex, major appliances a necessity. 385-8840.

3 BEDROOM HOUSE WANTED for reliable working couple by Nov. 1st. Excellent references. $300-$375. 592-7774.

TWO WORKING MEN, SEEKing 2 bedroom house in quiet area. Prefer rural setting. References supplied. 384-7033 7-9pm

RESPONSIBLE COUPLE DEsire 2 bedroom house or duplex with garage or basement, up to $300. 382-1139 after 6 pm.

WANTED 2 BEDROOM HOUSE or duplex for 2 responsible working girls for Oct. 1st. 384-8998.

WILL LOOK AFTER HOUSE for low rent to April. Prof. Baxter, 477-6911, local 4569.

WANTED SMALL HOUSE OR duplex. Lease no object as long term employed. 382-7897.

HELP, NEEDED OCTOBER 1, house or duplex, $300, good references. 386-7276.

URGENTLY NEEDED, HOUSE or cabin on Hornby Island. 598-8252.

212 HOUSES WANTED TO RENT

RELIABLE YOUNG FAMILY looking for large country home, at least 4 bedrooms, with acreage for animals and kids. Within commuting distance for working adults. Rental or lease to purchase would be a suitable arrangement. Excellent references. 479-8807.

GORDON HEAD
4 level split, 4 bedrooms, huge rec room, large kitchen, 2 fireplaces, fully landscaped, fridge, stove, drapes included. Lease-option to purchase. $600 per month. Available Oct. 1. Reply to Victoria Press Box 311.

YOUNG EXECUTIVE COUPLE require fully furnished house or apartment in Victoria or immediate area, for 6-8 weeks, commencing October 3rd. Willing to pay $600 to $700 per month. Contact 478-0828.

MATURE, RESPONSIBLE working male, wishes to rent small cottage or cabin with appliances if possible. Prefer Sidney or North Saanich. Under $200 monthly. Occupancy Nov. 1st or 15th. 656-7448 after 5pm.

WELL ESTABLISHED ARTIST, Gallery References; Victoria, Vancouver, Seattle, San Francisco, Ottawa, Calgary. Single parent seeks house. 386-3069, 386-3731, after 6 388-7980.

YOUNG WORKING COUPLE, no pets, non-smokers, non-drinkers, seeking house. Must be in Sidney. Maximum $300 per month. Occupancy as soon as possible. 656-5268 after 5pm

RELIABLE MATURE COUPLE seek "quiet" furnished or unfurnished small or large urban or rural cottage or house, custodial a consideration, references. October occupancy. 384-0930.

3 MATURE WORKING ADULTS require 3-4 bedroom house close to town for Nov. 1st. Appliances and fireplace essential. Up to $500. Please phone 595-8472 before 10 am.

UVIC STUDENT (MALE 25) seeks to rent or share accomodation in Prospect Lake or Cordova Bay area. Please call 478-0620 evenings.

215 HALLS, WAREHOUSES STORES and OFFICES TO RENT

REALSPAN PROPERTIES LTD.
846 BROUGHTON 388-6454

PANDORA ST.
Jordon Carpet building is available for lease Oct. 1st. An excellent retail location with onsite parking and a good traffic count. 6,600 sq. ft.

MAYFAIR DISTRIBUTION CENTRE
In the heart of the busy Mayfair District. Excellent retail areas with rear drive in loading, good exposure — super distributing area. Good access to all parts of city. In units from 1200 to 4800 sq. ft. Warehouse space with either dock loading or drive-in, lots of room for semi-trailers with easy access to Blanshard or Douglas.

ESQUIMALT
2358 square feet of office space in the NEW West Coast Savings building, well-designed, well-located office space.

747 FORT STREET
Victoria's most prestigious downtown core building has some commercial and a little office space available. This is beautiful space with all 1st-class amenities.

736 BROUGHTON STREET
Quality space, with ultra quality improvements in the heart of the downtown core. Ideal for accounting firms or other professionals. Can be divided, from 880 sq. ft. to 2,326 sq. ft. See this.

BOARD OF TRADE BUILDING
New and heritage space. Excellent location at excellent price, as low as $7.50 a square foot gross rental for air-conditioned, prestigious office space, with parking at the central city location. Four stories with views of the harbor. Be sure and see this first.

FORT AND GOVERNMENT
Upstairs, 1,200 sq. ft. of office space.

RETAIL-WAREHOUSE NORTH DOUGLAS
5,000 sq. ft. (the whole floor) of prime space with good exposure on Douglas Street. Loading docks with retail improvements. Just excellent for a distributing centre with good exposure.

We have a good section of office, retail and warehouse space in the Capital Region area. Call us for your leasing requirements.
Realspan Properties Ltd.
388-6454

BROWN BROS on LANSHARD
"People Helping People"

1006 FORT ST.
3000 sq. ft. prime office space, good parking, air conditioned, excellent co-tenants. Will subdivide.

830 PEMBROKE ST.
2500 sq. ft. ground floor office area, good parking, heat included, at $6.50 sq. ft. Available now.

829 ADMIRALS RD.
1800 sq. ft. of bright ground floor office space, very reasonable. Excellent parking, some partitions already in.

904 Gordon Street, 900 sq. ft. of desirable store or office space available immediately, $750.00 per month, includes heat, lease available.

For further information please contact Brown Bros. Agencies Ltd., 385-8771.

1250 SQ. FT. OF BRIGHT OFfice space available at $375 per month. Free, parking, heat, light, and water supplied by landlord. 939 Esquimalt Rd. (upstairs). 385-7744 GARDNER REALTY LTD.

CHOICE OF DOWNTOWN OFFICE SPACES TO RENT OR LEASE AT REASONABLE RATES. APPLY PROPERTY MANAGEMENT.
PEMBERTON, HOLMES LTD.
1000 Government St. 384-8124

YATES AND DOUGLAS
1200 sq.ft. of air conditioned office space, available immediately. $7 sq.ft. National Trust Co. Ltd. Attention James Brake. 388-5451

MEDICAL-DENTAL OFFICE space, 2 units only, 792 sq. ft. and 926 sq. ft. Air conditioned. Finished to tenants specifications. Located on Cook St. Good parking. 386-9353. After 5, 721-3386.

215 HALLS, WAREHOUSES STORES and OFFICES TO RENT

SEASPRAY PROPERTIES LTD./REALTOR

1911 QUADRA 386-3124

OFFICES:
3960 Quadra St. 1010 Sq. Ft.
464 E Burnside 1400 Sq. Ft.
3025 Shakespeare 1200 Sq. Ft.
Shelbourne 908 S.F.
1005 Broad 980 Sq. Ft.
3293 Douglas St. 2200 Sq. Ft.
3440 Douglas St. 2700 Sq. Ft.
Douglas and Hillside. 2700 S.F.

RETAIL/STOREFRONT
3400 Douglas 1750 S.F.
Stadacona Centre from 850 S.F.
Gov't and Bay 2500 S.F.
2649 Douglas St. 1380 S.F.
Cedar Hill Mall 685 S.F.

WAREHOUSE
Gov't and Bay 1200 S.F. + Office
626 Esquimalt 1200 S.F.
786 Fairview 3500 or 7000 S.F.
740 Tyee 4200 S.F.
R. D. LAW 386-3124

COMMERCIAL and WAREHOUSE RENT OR LEASE
Immediate occupancy — 4770 sq. ft. Main and Mezzanine floors. General and private office — loading bay. Good location. Long-term lease.
BILL WILSON Ph. 385-3435

Approximately 2600 sq. ft. suitable for machine shop, warehouse or wholesale trade. General and two private offices, loading bay. Call
BILL WILSON Ph. 385-3435

OFFICE SPACE RENT OR LEASE
Immediate occupancy — good location. Average size 10x12, light, heat and janitorial service included. Part-time secretary. From $245-$350.00. Call
BILL WILSON Ph. 385-3435

MEDICAL OFFICE
1105 Pandora Ave. 471 sq.ft. of partitioned Medical Office space located in the Medical Arts Building, immediate possession.

DOWNTOWN OFFICES
A choice of office space from 335 sq.ft. up to 2200 sq.ft. available to view in modern air-conditioned building opposite city parkade. Attractive low rates.

RETAIL STORE
A small retail unit (400 sq.ft) in the mall at 720 Yates St. Now available.

MORGUARD PROPERTIES
Phone 383-4168

RETAIL/WAREHOUSE Nr. TOWN & COUNTRY SHOPPING CENTRE
Entire top floor of three year old modern concrete 2 floor structure with good exposure and access. This 5000 sq. ft. building includes loading bay, offices, dipslay area, staff facilities and bright clean storage area. Bottom floor occupied by National Trust. Leases available for 3 or 5 years with extension options. For further details and inspection contact:

A.J. SANDY CRAWFORD
388-6454 Bus. 477-1561 Res.

B.C. LAND AND INSURANCE AGENCY LTD.

SIDNEY
A NEAR-NEW BUILDING WITH GREAT HIGHWAY EXPOSURE. OVER 2500 SQ. FT. IN EACH UNIT. SUITED TO MANUFACTURING, PROCESSING, WAREHOUSE OR DISTRIBUTION. YARD SPACE FOR SEMI TRAILERS. HEATED, WASHROOMS, OFFICES. AVAILABLE NOW
WALLY HELLIESEN
388-5555

OFFICE 895 FORT STREET
Wanted nice friendly people to occupy 470 sq.ft. bright cheerful office with 2 private offices and reception area. $325 per month including janitorial. Available December 1st. Close to Courthouse and downtown. Parking space available under building. Goodwyn Management, 388-7923. 204-895 Fort.

WAREHOUSE
HEATED BUILDING, 100'x60' INCLUDES 2 LARGE OVERHEAD DOORS, LOADING DOCK, 2 SEPERATE OFFICES WITH WASHROOMS. FOR FURTHER DETAILS CALL MR. ANDERSON AT 382-2721 OR 477-4985.

OFFICE SPACE
WE HAVE AVAILABLE OFFICE SPACE RENTING FROM $85 PER MONTH TO $195 PER MONTH, SOME RENTS INCLUDING HEAT AND LIGHT. FOR FURTHER DETAILS CALL MR. ANDERSON AT 382-2721 OR 477-4985.

DOUGLAS STREET SPACE
One shop at Bay and Douglas (Old Island Homes space) — 1200 square feet.
Another near the Hudson's Bay — 1280 square feet. Reasonable rates — call Michael Burr.
david burr ltd. 384-9335

FOUR OFFICES
Approx. 950 sq. ft. each — ground level $350.00 P.M. and upstairs $250.00 P.M. Location is at Cadillac and Douglas, ample parking contact:
388-4434 RICK KINNIS 477-9394
WESTMONT REALTY (1977) LTD.

BRENTWOOD SHOPPING CENTRE
West Saanich at Verdier. Retail space to lease. Contact:
D. F. HANLEY
477-7284
D.F. HANLEY & ASSOC. LTD.

OFFICE SPACE HILLSIDE AVE.
All utilities in rent with janitorial services. Ample parking. For further information:
388-4434 WILF GEE 388-4434
WESTMONT REALTY (1977) LTD.

$250 MONTHLY
Attractive offices, receptionist, telephone answering, secretarial services, good parking. Call
386-6433 388-7557
Capital House
1815 Blanshard
Opposite Hudson Bay Parkade
Capital City Realty Ltd.

ESQUIMALT
ADMIRAL SQUARE
1200 sq. ft. or 300 sq. ft. Excellent retail location in this busy landscaped square, where underground parking for shoppers is provided. Available immediately 388-5471 Concord.

FORT ST.-900 BLOCK
Main floor office of 800 sq. ft.-carpets, decks, counter, modern lights, drapes, parking for 2 cars. $450. per month. Prefer finance oriented tenant such as Real Estate, Mortgages, Insurance etc. Dickie Agencies Ltd. 382-4312, Res. 477-4662

RETAIL/OFFICE SPACE, 1000 or 2000 sq. ft. Westgate Shopping Centre, Colwood. Attractive rent.
Richard Talbot CPM
President
Samoth Real Estate Corp. Ltd.
1213-345 Quebec St.
388-5123

EXCLUSIVE OFFICE OR ART gallery, carpeted, renovated. Opposite car park. Brick arch seperator. Reasonable gas heat. Side office attached. Phone Lane 382-8311 after 4pm. One large, one small back office. Will face new alleyway.

DOWNTOWN, SINGLE OFfices, $70 month and up. 388-4542

215 HALLS, WAREHOUSES STORES and OFFICES TO RENT

Cedric Steele Realty Ltd.
388-6258

850 FORT ST.
1200-9,000 sq. ft. offices, carpeted and partitioned, all ready to move into. On-site parking. Ideal for lawyers or accountants.

531/533 YATES
1000-9000 sq. ft. office space. Some views of Harbour. Elegant brick and cedar finish. City park ade adjacent.

JUBILEE CENTRE
1000-5000 sq. ft. retail or office space in busy shopping centre cross from Jubilee Hospital. Drive-in parking.

WAREHOUSES
1,400, 3,000, 5,000 9,000 and 13,500 sq. ft. in various locations for storage or light industry.
DICK LAWSON
388-6258

APPROX. 1840 SQ. FT. OFFICE space, private entrance, ground floor with parking in area. $675 per month. Heat and light not included. 1121 Vancouver St. 112-748-8944 Duncan.

AVAILABLE IMMEDIATELY, large open storage space downtown. Suitable for wholesale retail outlet or short term storage. Bront Holdings, 381-6323.

OFFICE SPACE IN GORGE Shopping Centre, 245 square feet, and 192 square feet. Carpeted, air conditioning, customer parking, etc. 388-5812.

APPROX. 620 SQ. FT. OFFICE space, ground floor, street frontage, $200 per month. Heat and light included. 1121 Vancouver St. 112-748-8944 Duncan.

BRIGHT CHEERY OFFICE, INcludes receptionist for phone answering, Bastion Square. Ideal for single business person, $300 monthly. Victoria Press Box 345.

FOR RENT OFFICE AND SHOP, close to town, suitable for contractor, backhoe, excavating, etc. Reply to Victoria Press Box 350.

234 SQ. FT. GROUND FLOOR, window frontage, $150 per month. Storage room available. 1121 Vancouver St. 112-748-8944.

1500 SQ. FT. WORKSHOP, ground floor entrance, centrally located. $500 per month. 384-5321 or 385-5542.

SELF CONTAINED OFFICE and warehouse, approximately 1000 sq. ft. $330 per month. 388-6645.

3930 DOUGLAS STREET
1200 sq.ft. Apply within, 479-7121.

360 SQ. FT. OF OFFICE BESIDE dental office. 6111 Pat Bay Hwy. 652-2521.

WATERFRONT OFFICE space with parking available. Phone 388-9181.

DOWNTOWN OFFICES, $70 per month and up, heat and light included. 388-4542 or 388-7632.

STORE FOR RENT
700 Block Yates St area. Approx 1000 sq.ft. Phone 383-2514.

$75, 240 SQ. FT. OFFICE, INcludes light and heat, Hillside and Quadra. 386-6275 after 4 pm.

LARGE HOBBY SHOP FOR any type of art work, privately owned. 385-4165.

HERITAGE OFFICE, 1141 Fort. Easy parking, $275 per month. Phone 598-2019.

WORKSHOP SPACE

247 COMMERCIAL OR INDUSTRIAL PROPERTIES

DUNSMUIR 388-7868

CITY RETAIL OFFICE BUILDING

Located near waterfront in OLD TOWN of Victoria. Just about next to Victoria's NEW CONVENTION CENTRE to be built (starting this year). Completely rebuilt up to today's standards and by-laws. Three different buildings — one BRAND NEW (still under construction) over half already leased — rest fully leased and balance guaranteed. All buildings interwoven into a terrific complex netting approx. $250,000 per annum.

Asking $2,335,000

For further information call: Leo Pigert, 388-7868 or Res. 598-1975 or Evan Williams, 388-7868 or 388-5464 Pager 745.

Park Pacific

INDUSTRIAL PROPERTY

Prime location on Pat Bay 3.25 acres or will be subdivided to suit.

Call Mike Ruddy 656-4089
Pager No. 792 388-6275
PARK PACIFIC INVESTMENTS LTD. 383-4124

Fairfield Realty Ltd.

GENERAL COMMERCIAL TREED ACREAGE

2.68 acres with access from 2 roads (570 ft. and 231 ft. frontage). Average daily traffic count — 30,000 vehicles. Ideal for professional offices, auto uses, mini-warehousing, retail stores, etc. Priced at $450,000. Please call for information brochure. Kent MacLeod: 595-4273 or 383-2244.

NOW NEARING COMPLETION

DEVONSHIRE COMMERCE PARK

VICTORIA' 1ST CONDOMINIUM Office/Warehouse Complex
831 DEVONSHIRE ROAD
OWN FOR LESS THAN RENT
Still time to complete your Unit to your specifications
652-4461/386-0897
E Y Construction Ltd.

.41 ACRE PAVED LOT

Plus 1,000 sq. ft. 2 storey office bldg. Plus additional workshop and garage. Excellent location, zoned C.S.I. Price $249,000 Call: GERRY FINNIGAN 388-6258
CEDRIC STEELE REALTY LTD.

LANGFORD WAREHOUSE

2,500 sq. ft. nearing completion, good traffic exposure. Price $89,000. Call GERRY FINNIGAN 388-6258 CEDRIC STEELE REALTY LTD.

LOW PRICES

Newly-developed, industrial and commercial sites, full services, enhancing appearance, excellent location.
DON and SHIRLEY MILLS
386-3231 (24 hrs.) 381-5654
BLOCK BROS. REALTY LTD.

60'x123'

Zoned light industrial with good, 3-bedroom, character home, presently rented for $315.00, only $59,500.00.
385-7744 BILL WEISS 598-8443
REID TOPP
385-7744 388-6275 PGR. 619

COMMERCIAL BLOCK, CORNER location on main street of Sidney. All spaces leased out. Building can be built on. Open to offers on $250,000.
656-5337 Ted Phillips 656-5584
Block Bros. Realty ltd.

WAREHOUSE 2400 SQUARE feet, 2 bathrooms, offices, totally paved and enclosed with 8' steel fencing. In Bridge Street area of Victoria. Present owner relocating for expansion. 385-3453 or 656-1385 evenings.

PANDORA STREET VACANT lot directly across from Ronald McDonalds, 10,000 sq. ft. All or part of property available. $15.50 per sq. ft. 592-9679, 598-7451.

HEAVY INDUSTRIAL LOTS, Sooke Road, Langford. Priced to sell. 478-4655

GENERAL COMMERCIAL CORNER lot in Langford. Make an offer. 478-4655.

250 HOUSES FOR SALE

THE ZIEGLERS

Runnymead

An exciting 3-bdrm, 2 bath, 1450 sq. ft. home with 2-bdrm inlaw suite down. Just painted and carpeted with new kitchen and bathroom counters and highly polished Oak floors — large formal LR and DR. All appliances stay. $94,000. Exclusive with THE ZIEGLERS.

Oak Bay Duplex $68,000

Located on Monterey 2½ blks. from the waterfront within walking distance of shops, schools and buses, sits this up and down duplex. 1-bdrm on main with LR, kit. with eating area and sun porch, 2 more bdrms finished in the bsmt. Upstairs suite 1-bdrm with sunrm used as 2nd bdrm. LR kit w/EA. — Good lot, 63x105. Exclusive with THE ZIEGLERS.

Uplands, $225,000

An immaculate home that has been professionally updated and renovated incorporating quality finish throughout featuring lush pile carpets, recessed lighting, marble sunken bath and numerous built in features. Approx. 2,000 sq. ft. on main w/3 bdrm, 2½ baths, formal LR, DR and sitting rm, large master with walk in closet and sundeck. Fully finished bsmt with rec and bdrm with FP and full ensuite plumbing. Exclusive with THE ZIEGLERS.

Fairfield Olympic View

3,000 sq. ft. home. 3-bdrm, 3 bath, 3 level home with zoned hot water heat, 40 ft. LR/DR combo, master with full ensuite, gourmet kitchen — plus custom finish throughout, slate tile entry, Portugese light fixtures, hardwood floors up, thermo windows, etc. $131,500. Exclusive with THE ZIEGLERS.

Broadmead Contemporary

2500 sq. ft. home in the middle of one of the newest and most contemporary areas of Victoria, surrounded by tall evergreens — 4 bdrms, 3 bath, large LR, DR, den, fam. rm and recrm. $142,000.

THE ZIEGLERS
592-1768, 384-8075 Pgr. 310
Seaspray Properties, 595-3151

Fairfield Realty Ltd.

OAK BAY — JUBILEE
$64,900

Good family home. Newly painted wood siding, single storey. Side by side carpeted living room and dining room with buffet, beams and stained glass windows. Separate pantry and large kitchen and eating area. Three bedrooms on main with rec room in 6' basement. View by appointment only. Exclusive with Ann Blondeau, 383-2244 or 598-7824; George Lewis, 383-2244 or 384-4338.

FAIRFIELD ROCKLAND
$96,500

Exceptionally well maintained home containing three bedrooms (wash basin off master). Large living room with fireplace, chandeleered dining room with leaded glass built-ins. Three room lolitry; modern convenient kitchen with eating nook. Bay windowed. Attractive intercom-connected rec room in full height basement. Updated exterior with sundeck and attached garage. View by appointment only. MLS. Ann Blondeau, 383-2244 or 598-7824 or George Lewis, 383-2244 or 384-4338.

THE GREAT GET-AWAY

This builder's custom home is a west coast contemporary, situated on a .8 acre treed private lot on the Saanich Penn. Oak parquet floors throughout main ft. Big country kitch., separate DR and huge 24'x12' LR with vaulted cedar ceiling, bath, laundry, and sewing nook. Upstairs has 2 bdrms, ea. with French door to balcony, another bath and family rm loft. Energy conscious? Thermopane windows throughout and H.W. tank attached to Fisher airtight FP. Easy walk to water front and Rec Centre. Appraisal available. $65,900. M.L. Call KENT MacLEOD: 383-2244 or 595-4273.

STADACONA COTTAGE

This cozy, 2-bdrm home nestled in the trees, is located in the Stadacona Park area, close to town. Front veranda, oak mantle and columned FP give it unique character. New elec. heating, HW. tank and carpeting. Full storage basement and large, fenced lot with fruit and ornamental trees. Bright, airy kit. with new double SS sink and butcher block counters. Priced at $52,000. (MLS). Call me for a private showing. 383-2244, res. 595-4273. Kent MacLeod.

WATERFRONT HOME
$69,000

This beautiful, natural cedar panabode home with 98 ft. of waterfront, is situated on Piers Is., just 10 mins. from Sidney. Sandy beach at your doorstep. Large Liv. Rm (with FP and domed skylight) and KIT. are overlooking ocean. 3 BDRMS, 4 PCES BATH and full basement. ½ acre treed lot with large play area for kids. Summer home at a winter price. MLS.
383-2244 Kent MacLeod 595-4273

BOORMAN'S
612 Fort St. 386-7521
2045 Cadboro Bay Rd. 595-1535
BOORMAN INVESTMENT CO. LTD.

HOME WITH INCOME

3 legal income units. Own entrances, own meters, one suite with 2 fireplaces. Basement with extra bathroom. Easily could be converted to single family residence. Large fenced lot. $55,500.
OLGA ZACHARY
Off. 595-1535 Res. 592-2265

NEW — COMPLETION 1st OCTOBER

In vicinity of Camosun College, a home that breathes quality inside and out. Rear view from large sundeck over gardens. Both living and dining rooms have sliding glass doors onto sundeck. The kitchen has eating area and three bedrooms are good size with large closets. Basement ready for further development. At the price of $87,500 this investment offers potential for real family home. View by appointment only.
JOHN JENKINS
595-1535 388-5464 Pager 582

CLASSIC CHARACTER ARDMORE ESTATE

Built in 1913. But still retaining all the charm of beams, panelling and leaded glass windows. Gracious entrance foyer, beamed and panelled D.R. and L.R. both with granite fireplaces; a library, powder room, a conservatory and a billiard room with the original Burl and Watts table, plus super kitchen. Up the open staircase to 5 very large bedrooms. Master with luxury ensuite and dressing room, also a fireplace. There is a full basement and a very wide covered verandah around the home. It is beautifully sited on 5 acres which gives absolute privacy and land is utilized to full extent with orchard, kitchen garden, chicken coop, horse barn, cow barn, and pastures. Priced at $279,000. Appointment to view in advance and BY APPOINTMENT ONLY EXCLUSIVE WITH
GORDON ADAMS
Off. 595-1535 Res. 592-1353

CLOSE TO SEA

Up-and-Down duplex in best part of Fairfield. Spacious 2-bdrm main suite with 2 fireplaces. Upper 1-bdrm suite has lovely view and own balcony. Tenants pay own utilities. Quick possession. $76,500.
OLGA ZACHARY
Office 595-1535 Res. 592-2265

david burr LTD.

LANSDOWNE SLOPE

Don't miss viewing this 1730 sq. ft. outstanding family home situated in much sought after Oak Bay location. Living room with fireplace, entertainment size dining room and kitchen all have super views over city and the straits. Three good size bedrooms plus 4 pc. bath on main. Full basement has small rec room plus loads of space for additional development. Easy care lot has many shrubs and trees and has potential for swimming pool. This home was built with top materials and has been well maintained. Close to all school levels, recreation and transportation. Illness is reason for vendor selling. Exclusive.

$99,000

JOHN TODD 598-7849
david burr ltd. 384-9335

VALUE PLUS!

JUST LISTED! Older no step bungalow in QUADRA-McKENZIE AREA. Features two bedrooms — living room with fireplace — dining room with alcove and bright galley type kitchen. Partial basement, oil heat, wired for washer and dryer. Super 66 x 136 lot has some fruit trees. Location is convenient to shops and bus. Needs some work, not much; but at asking price is excellent value.

$39,900

JOHN TODD 598-7849
david burr ltd. 384-9335

BY OWNER, OLDER HOME, Glanford area, 3 bedrooms, 1½ baths, carport, sundeck. Small work area. $48,500. 479-5548

FOR SALE
Royal Trust
477-0191
384-8001

UNIVERSITY AREA

Quality contemporary 2220 sq. ft. home that must be viewed to appreciate the custom finishing throughout. Spacious LR and DR and kitchen with sunken F room off. 2 BRS, master 4-pce ensuite and large walk-in closet. Unique skylight loft. 2 FPs, 2½ baths. Attached double garage. Many extras. Call to view with
CONNIE REYNOLDS 479-0007 or
HAZEL CAMPBELL 598-3594 or 384-8001.

SEARS AREA

No step 2 BR beauty on well manicured garden just 1 block from shopping centre and spa. Perfect retirement home. Electric heat. Only $51,500. Call now to view with
HAZEL CAMPBELL 598-3594 or
CONNIE REYNOLDS 479-0007 or 384-8001.

ROCKLAND AREA
$94,900

Exceptional opportunity for someone to purchase a home with 2 bedrooms plus den in this exclusive area of Victoria and all it needs is some imaginative decorating and a little TLC. Hardwood floors throughout, bay windows, vaulted ceiling in living room. Full basement has 2-pce bath and potential for rec room or large bedroom. Approx. 34-40 yrs. Act quickly or you'll miss this one. Exclusive with
GALE CHRISTENSON
477-0191 477-7047

OAK BAY CHARM
1547 MONTEREY

Drive by this spacious 3-bedroom and den character home near the village. Full of early 1900 charm with updated kitchen and baths. Truly a unique home. Call today
RUTH CROSLAND
477-0191 595-5677

National Trust Realtor
Hillside Mall 595-2121
3440 Douglas 382-8101

OPEN HOUSE TONIGHT
10¼% Mortgage
#4—954 QUEENS
(ACROSS FROM CRYSTAL POOL)
6:30-7:30 P.M.

3 bedroom townhouse with approx. 1200 sq. ft. of living area. 2 years old, ideal for the starting family or an investor. $43,000 assumable first mortgage at 10¼% sould until 1982. Asking price $46,900.
LARRY LINEHAM 595-0134
National Trust 592-2121

MARKET FRESH

Built 1969, 3 bedrooms, full basement, drive-in garage, 2 baths, fireplace, H.W. floors, sundeck, lot 51x122, 1st Morggage $46,000 at 10¼%. Price $59,900. New M.L.S. R. W. RHODES 382-8101 or res. 479-9241.

BROADMEAD
Different By Design

Its new! Parquet floors in the fireplaced family room, dining room has patio off. Energy efficient construction. Bigger lot backs on a small park. Just listed. MLS. $119,900.
GRAY LAITE 656-5267
National Trust 595-2121

GORDON HEAD
Sub Dividable

To approx. 4 lots — PLUS home of approx. 2300 sq. ft. finished living area. All services available. Firm price $155,000.00.
MIKE RUSSELL 388-9729
National Trust 5895-2121

Island Homes Realty Ltd.
345 COOK STREET
386-7545

DELIGHTFUL VIEWS

FROM THIS WELL CONSTRUCTED, SPACIOUS AND IMMACULATE 2-BEDROOM HOME. GOOD RESIDENTIAL AREA — 60x112 LOT — WALL-TO-WALL CARPETS. SEPERATE GARAGE. ASKING $74,500. BILL PALFREY OR LLOYD ELLIS 386-7545.

Lovely, family home in very good condition. Large lot on quiet, no-through street. Lynnlark Street, Colwood. 3 bedrooms on main. Ensuite plumbing and family bath. Fireplace in large living room, dining room. Built-in dishwasher in convenient kitchen. Plus finished basement with extra bedroom. Large rec room, 2-pce. bath. All for $69,000.
TO INSPECT CALL
BILL PALFREY
OR LLOYD ELLIS
3 8 6 - 7 5 4 5

DUPLEX—ROCK HEIGHTS AREA

3 BEDROOMS AND 2 BATHROOMS PER SIDE. SPACIOUS ROOMS. GOOD LOCATION. LIVE IN ONE SIDE, RENTAL FROM OTHER SIDE ASSISTS IN MORTGAGE PAYMENTS — GOOD VALUE AT $106,500.00. LARGE VIEW LOT. M.L. BILL PALFREY OR LLOYD ELLIS — 386-7545.

DUNSMUIR 388-7868

LET US BUILD IT FOR YOU

Contractor ready and willing to build your dream home on one of the two lots on this beautiful Mayfair Drive — with lovely open views — very close to City Centre and all levels of schooling. Lots are 10,000 and 14,000 sq. ft., level with trees. Completed value should be approx. $95,000 to $150,000. For further details call

Leo Pigert or Evan Williams 388-7868 or 598-1975.

$40,000

An older home featuring two separate suites, ideal for family arrangement. Drive by 1252 Denman St. and call for appointment. Terms $2500 down and balance carried by Vendor as Mortgage at 11¾% (below current rates). Exclusive.

A. Klenman 388-7868

BY OWNER, GORDON HEAD, executive 3-bedroom home, fireplace. Too many extras to list. $89,900. 477-4967.

Canada Trust Realtor
595-5131

$57,900
Off Craigflower

WOW, what a home for the price. Featuring 2 bedrooms, a large sunken L.R., a dining room, a bright kitchen with eating area, a 4-pce. bath done in cultured marble, vaulted ceilings. Expensive decor and excellent craftsmanship make this home a special offering. Phone me today, it might be sold tomorrow.
FRED LERCH 479-0428

OPEN DAILY 2 - 4
636 ROSERIDGE
Northridge Cul-de-sac
$68,900

Immaculate home featuring 3 bedrooms, living room with F.P., dining room, bright kitchen on the main plus a rec room, another bedroom and a one-pce bathroom in a full basement. Excellent lot and location. This one won't last so call today.
FRED LERCH 479-0428

NEW HOME DIRECTORY
IN COLWOOD
Direct from Builder

A WIDE VARIETY OF NO—STEP BUNGALOWS, SPLIT LEVELS AND TWO-STOREY HOMES WITH FULL AND OPEN BASEMENTS WITH R.I.D.P READY FOR DEVELOPMENT. ALL HOMES INCLUDE THERMOPANE WINDOWS, EXTRA INSULATION, CLEAN QUIET ELECTRIC HEAT AND HEAT SAVER FIREPLACES, ALL AT NO EXTRA COST. CHOOSE A PLAN, LOT, COLOR SCHEME, AND TYPE OF FINANCING TO SUIT YOU. ALL HOMES CARRY A 5 YR. WARRANTY.

DISPLAY HOME AT ACACIA DR. OFF 2000 BLOCK SOOKE RD. PS: SOME READY TO MOVE IN NOW.

WED.-FRI. 1-6
SAT.-SUN. 1-5

FOR MORE INFORMATION PH. KEN MILLAR 478-1721 or 384-8075 PAGER 519 ANYTIME

RIDLEY BROS.
DEVELOPMENT CO. LTD.
MEMBER VICTORIA H.U.D.A.C.

DFH
D. F. Hanley & Associates Ltd.
1557 McKenzie 477-7284

SEAVIEWS

Panoramic seaviews in this custom built house overlooking

CADBORO BAY

This home offers privacy and prestige in a unique area, situated on a sloping lot in such a way to ensure you the advantages of all the views. The house has 3 bedrooms, 2½ bathrooms, formal dining room, den, kitchen with eating area and fridge, stove and dishwasher. 3 sliding glass doors provide easy access to the full length sundeck and private patio off of the living room. The yard is designed for easy upkeep with its mature trees and 3 phase sprinkler system. All this and more can be yours for the REDUCED PRICE of $169,900. For more information or a private showing, call:
HARVEY A. SIMONS
477-7284 (Bus.) 477-2977 (Res.)

BLOCK BROS.

See Our Weekly BEST SELLERS CATALOGUE

A LOVELY HOME

Beautifully planned and finished up and down. 3 bdrms. The best rec. rm. in the area. 100 ft. to trout stream. End of cul-de-sac. One step up to LR. Franklin located in open den can heat main floor. Extra insulated. $107,000.
FRED CRAIG
478-5561 (Off.) 642-5886 (Res.)

SECLUDED RANCHER

Long and low, 3 bdrms, large family room. Outside workshop, greenhouse, child's playhouse, good soil. Treed, but sunny. At $51,000 somebody will love living here.
F. Y. CRAIG
642-5886 (Res.) 478-5561 (Off.)

the Permanent For Sale
3647 SHELBOURNE 477-0141
LARRY BROOKS — MANAGER

WHAT A BEAUTY

$86,500. Fabulous 4 level back split-5 BR's, 3 baths, super family room, gracious LR and 12x12 DR. EA in kitchen. JUST A DELIGHTFL HOME so do hurry and call now. EXCLUSIVE with.
LINDA KOLODZIEJCZYK
477-0141 479-8565

10¼% MORTGAGE

Approx. $40,000 assumable. Walk to Hillside Shopping Plaza. 2-BR home, LR has attractive FP and feature wall. Modern kitchen plus DR, wkshp and in mint condition. View with me:
DOLORES MILES
477-0141 pager 767 652-2735
THE PERMANENT

SIDNEY
$83,250.27
CUSTOM BUILT

Built in kitchen pantry, nutone food center, dishwasher, fridge and stove. Dining room has built in hardwood buffet. Front room has built in bookcase and wood storage for fireplace. Den has wall length hardwood desk and bookcase. Bathroom has separate facilities, and laundry shoot. Master bedroom has practical closet plus ensuite. Three other bedrooms. Unique rumpus room with fireplace and wood storage. Large laundry room downstairs and full bathroom. Built in vacuum and intercom throughout. Workshop and carport. Many extras throughout. Call 656-3195.

GARDNER REALTY Ltd.
895 Fort St. 385-7744

LIKE TWO HOMES IN ONE

This is a home designed for spacios and elegant living in a Mediterranean atmosphere. Area totalling nealy 4,000 square feet, offering five bedrooms, a den, very large dining room, living room, two fireplaces, 3 bathrooms, utility room, family room with adjoining bar room that could second for a kitchen. This home features vacuflo, garbage compactor, intercom and music in every room. It's all here evidenced by construction features such as California tile roof, thermopane glass throughout, heavy duty zoned controlled electric heat. Step into the castle sized foyer and be greeted by a circular staircase, 16-foot floor to ceiling slate rock wall and you'll know this is a home of unbelievable value. University area, and priced at $129,900.
385-7744 BILL WEISS 598-8443
REID TOPP
385-7744 388-6275 Pgr. 619

MANN
T. L. MANN & ASSOCIATES LTD.

$46,500
11¼% Mortgage

Beautifully maintained no-step, modern 2 bdrm bungalow tucked away on a quiet no-through street only minutes from downtown. Nice views over city. Phone now! MLS 41669.
GLENN NICHOLLS
598-5144 598-7689

SWAN LAKE

2 br up, large full in-law suite down, presently rented for $275. Present all offers on $61,500.
RALPH KELLER
598-5144 388-4076

CEDAR HILL

3 br, 2 bath. Large treed secluded lot. Den or office, part basement. Formal dining room and eating area in kitchen. $68,500.
RALPH KELLER
598-5144 388-4076

Montreal Trust

NEW LISTING
ESQUIMALT
$49,900

Offering 1062 sq. ft. of family living. 3 bedrooms, living room with brick floor-to-ceiling fireplace, bright, spacious kitchen (17'6"x10'10"), utility room off kitchen, part basement. 50'x120' lot. Offered at 449,900. New MLS.
386-2111 GARY RESTELL 478-6987

UVIC AREA

Brand new 1667 sq. ft. with beamed ceilings. 3 BRs, 2 full baths, LR with floor-to-ceiling Rock Fireplace, DR with large windows overlooking UVIC grounds, large family sized kitchen 20'x14' with Oak Cabinets, sliding glass door leading to large L-shaped sundeck, lower level has foyer entrance with double doors leading to RI family room, Double Carport.

CUSTOM BLDG.

We will custom build your next house on our lots in Gordon Head or a lot of your choosing. Do some of the work yourself and save money. Buy direct from known Builder.

For information please call Mrs. Pat Saulnier, Kasapi Const. Co. Ltd., 538 Dupplin Rd. at 386-6191 or res. 384-2197.

Victoria Realty LTD. 386-3585

GOLDSTREAM

Completely renovated older three bedroom ranch style home offering a full basement, large family kitchen, two full baths, 28x14 workshop with 60 amp service, secluded rear yard, which backs on Goldstream Park. MLS. $56,500. Jack Lidstone — 477-9262, 386-3585.

REALSPAN PROPERTIES LTD.
846 BROUGHTON 388-6454

GONZALES BAY — $64,500
Solid 1½ storey home in need of paint and decorating. Features include large living room with fireplace, exceptional large kitchen, separate dining room, den and two bedrooms up. All this and only 1 block from the ocean and close to all amenities. View by appointment only with:
Gary Bridge 384-6119
Doug Menzies 479-6256
Realspan Properties 388-6454

GREAT NEIGHBOURHOOD for growing family, gorgeous setting amongst towering trees, walking distance to schools, bus and community recreation centre for swimming, sauna, whirlpool, ice skating. One mile to 2 golf courses and curling. One block to convenience store. 4 bedroom home on quiet dead-end street, 3 bathrooms, wall to wall carpet throughout, beautiful living room with fireplace, big formal dining room with sliding doors to large sundeck, eating area in dream kitchen, ground floor has summer kitchen and a comtemporary den with second fireplace, and large utility room. Beautifully landscaped over ½ acre, double carport, small barn, and garden equipment. $83,900. Open house everyday from 1-5 PM, 9228 Mainwaring Road, phone 656-5320

WHITTOME'S

$47,900
3 BDRM FAMILY HOME
1294 SQ. FT. LIVING AREA
SEPARATE DINING ROOM
EXCLUSIVE WITH:
388-4271 R. JOHNSON 592-3573

Nifty Thrifty. Vendor leaving city. If you need to be on the bus line, walk to Sears, near schools this is for you. 2 plus 1 bedrms, nice living room with fireplace, dining rm., sunroom. Full basement. Super backyard backs on to park. ML. $51,900. 388-4271 Ruth Lukaitis, 477-5306
Member Relocation Service
Coast to Coast

1605 BURTON AVE. $67,500, 3 bedrooms, 2 bathrooms, living room, dining room, kitchen with eating area. 595-6965 after 5.

SIDNEY, DOWNTOWN. BRAND new 2 bedroom home. Ready now. $48,600. 9711-2nd Street.

FAIRFIELD REALTY LTD.
Call the Fairfield Specialists
1295 FAIRFIELD RD. 383-2244

SMALL BUT CUTE 2-BEDROOM house. $39,800. After 6:30 pm, 595-7621.

Century 21
WESTERN HOMES LTD.
1037 Cloverdale 386-3494

DFH 477-7291
D.F.H. Real Estate Ltd.
1559 McKENZIE AVE.

NEW EXCLUSIVE — $59,900
Drive by 3856 Carey Rd. Spotless two-bedroom stucco home, large 17'x11'6" kitchen, living rm.-dining rm. combined. 12'6"x11' third bedroom in basement. All in excellent condition. Douglas Hawkes Ltd., 384-7128, Herb Hodgson 392-3835, or Len Thomas Sr. 384-9176.

$68,900. PRIVATE BY OWNER. Beautiful 2400 sq.ft. family home on quiet cul-de-sac, Colwood area. 3 bedrooms upstairs, fireplace, kitchen, dining room, wrap around sundeck. Large treed lot. Complete inlaw suite downstairs with private entrance. Currently rented for $235. 11¾% assumeable mortgage. 478-9575, 479-2062

OAK BAY, SEAVIEW BY OWNER $187,900

240 King George Terr. Top quality home with approx. ½ acre seaview lot, 4-bdrs, 3 bathrooms, beautiful rec room with wet bar and fireplace. For appointments only, phone Ken, 592-6225.

GORGE PARK

Immaculate 3 bedroom home with fireplace, dining room. Suite in basement. Large 11,250 sq. ft. duplex zoned lot. Fruit trees. Vacant. 1040 Tillicum. Owner 385-6178.

SWINERTON'S
REALTY WORLD

FOR SALE

Two bedroom house to be removed from property. Please call Mr. David Brown. 386-6308 between 9-4, Monday to Friday.

BRENTWOOD BAY

By builder new 2100 sq. ft. 3 level split home on secluded lot. 3 bedrooms, 2 bath, old brick fireplace. Large family room off kitchen nook. Solid wood cabinets with builtin appliances in kitchen. $86,500. 656-1375.

OVERLOOKING BRENTWOOD Bay, 943 Verdier Ave, new 3 bedroom home ensuite, double carport, all wood siding, 1242 square feet, $72,500. Open 8-4 weekdays, call 479-2577 or 478-3226. For information or weekend appointment to view.

PRIVATE. MUST SACRIFICE
All renovated character house with seperate upper suite (rented $250 montly). Immediate occupancy of main floor, full basement. W/W carpet, garden, driveway. Partly furnished. Asking $65,000 or best offer. 382-6812.

OWNER, 3 BEDROOM, LARGE living room and dining room, king culdesac, electric heat, full rock fireplace, split level turf covered patio, maintenance free. Surrounded by arbutus trees and rock gardens. Large mortgage. Very reasonable. 474-1816.

EMERGENCY SALE, $35,000 firm. Older house with good basement, 165x40 lot, lots of fruit trees. Close to schools, church and shopping, available September 1st. Tuesdays and Wednesdays. 595-8113, any day 6pm 112-537-5883.

GORGE-TILLICUM AREA, 15 year old, 3 bedroom home, full basement, recreation room, large kitchen, sundeck, large fenced lot, vegtable garden, swings, sand box, slide, drivein garage, $63,900 includes fridge and stove. 384-6531.

WESTMONT REALTY 388-4434

CLEAR TITLE
Approx. 2 acres of Parkland. 6 year old, 4 bedroom split level home, 2 fireplaces. City water, very large new green house or work shop. $129,000. Will finance at 10%. Phone owner 479-2209

BY OWNER, 502 CRAIGflower, selling under assessed value. Big 2 storey, 4 bedrooms up, 2 bathrooms, basement, double garage, live on the main and rent 4 rooms up, $53,500. 479-4015. 652-1374.

OAK BAY BORDER
By owner, character 2-bedrooms, up and down duplex, situated in quiet area. Beam ceilings, 3 fireplaces, bay windows, appliances, double garage with lane access. $84,500. 595-8008.

OAK BAY BORDER, 3 BEDrooms, fenced yard backing onto park, close to Rec Centre, schools, shopping, hospital yet on a quiet street. Reduced from $52,500 to $49,900 for quick sale. Call evenings 595-4665.

1450 SQUARE FEET MODERN 3 BEDROOM HOME
CITY LOCATION
Wall to wall throughout, fireplace, sundeck, fenced backyard, part basement, good for storage, $63,500. Phone 598-8768, 12-1 pm.

BY OWNER
2-bedroom stucco bungalow, living room with fireplace, large kitchen, completely rebuilt, landscaped lot. Asking $44,900. 595-7534.

VIEW ROYAL
3 bedroom no step home on .35 acre. Quiet street. Fruit trees, shrubs. Price reduced.
Mrs. McKeage, 479-5868
Capital City Realty. 388-7557.

BY OWNER, KELLY (COLwood). Attractive older 2 bedroom stucco bungalow nice lot, partial basement, new w/w carpeting throughout. $39,600 478-7572.

COACH HOUSE REALTY LTD. 381-5255

VIDCO
Commercial-Residential Real Estate
31 Bastion Sq. 388-4232

BY OWNER COMFORTABLE 3 bedroom home, Langford, close to all shopping and schools, large lot, $46,900, reasonable offers. 478-0892.

BROADMEAD, BY BUILDER and owner, two 3600 sq. ft. luxury houses. $149,000 and $157,000. Any reasonable offer considered. 658-5571.

1604 BAY STREET. 18 YEARS old, 2 bedroom, living room dining room in line, fireplace, part basement. $52,500. Phone 479-0290.

HANDYMAN'S SPECIAL, $35,000 2 bedroom house. Also 2 bedroom house plus in-law suite, appraised value, $60,800. Will sell cheaper. 477-6715.

BY OWNER, COZY 2 BEDROOM with den, large livingroom, large feature fireplace; 1.39 acres. Cheryl 478-4322 daytime. 478-4572 evenings. Asking $59,500.

BY OWNER, 2 BEDROOM house in Port Renfrew, partly furnished, fireplace, large garage, large lot, $16,000 firm. 647-5544 after 6.

Capital City REALTY LTD
1815 Blanshard St. 388-7557

CAREY RD. AREA

Nice and close in. Fantastic three bedroom family home with all recent wiring, plumbing and electrical. Full high basement, roughed-in for rec rm and extra bathroom. Shouldn't last long at this price. $52,900.
388-7557 BEN GREIG 381-6766

WHITTOME'S
ROYAL OAK OFFICE
479-1667 (24 hrs.)

HAULTAIN AREA
$54,500

Virtually new house of 2 BR's, with full basement, thermal windows throughout, carpeted floors. Quiet street yet only 350 ft. to bus. Available now.
479-1667 Wilfred Davis 658-8884

Canada Wide Executive Relocation Service

UNIVERSITY — $110,000

Newly listed attractive split level home on quiet cul-de-sac just outside University grounds. LR and DR feature vaulted cedar ceiling and floor to ceiling stone FP which opens to both rooms. Large kitchen with lots of cupboards includes dishwasher and range. Master BDR with 3 pc. ensuite plus 3 other BDR and den. Beautifully landscaped and private back garden. Please phone for private viewing appointment. JEANNE CAVAYE 477-7121 or 598-6954. A. E. LEPAGE WESTERN LTD.

FAIRFIELD AREA, NEAR ocean, 66 Moss St. 4 bedroom home in sound condition, huge living room with fireplace, den with fireplace, good sized kitchen, enclosed sun porch, garage, garden area with brick fireplace, bachelor suite on main floor plus extremely easy conversion in basement from rumpus room and 3 piece bath to 1 or 2 bedroom suite. Assumable $47,000 first, payable $540 a month. Income now $700 a month. Asking realistic price of $79,500. Do not disturb tenants. Call owner for appointment 598-6956, 383-1801.

TERRIFIC NEWER HOME
Owner transferred, anxious for quick sale. Immediate possession. This beautiful newer home has very nicely landscaped lawns and gardens, 2 bedrooms up, attractive 1bedroom in-law suite below (self contained with separate entrance). Lovely livingroom with FP leading to a large sundeck. Well located for shopping, buses, schools, park and waterfront walkway. This won't last at $64,500. Don't wait call now, view any time. 532 Bowlsby Pl. (Esquimalt border). 384-3730, 386-0661.

MUST BE SOLD
VICTORIA $74,500
BY OWNER 595-8731
(7-10) EVENINGS
OWNER GOING TO EUROPE
CENTRALLY LOCATED, CLEAN FAMILY HOME, LARGE LIVING ROOM WITH FP, SEPARATE DR, 2 BDRMS UP, 1 DOWN, FULL HIGH CEMEMT BSMT/REC ROOM, 4 PIECE AND 3 PIECE BATHS, LARGE WELL KEPT LOT.

NEW — OAK BAY

If you have given up finding a home in Oak Bay, have a look at these blueprints.
Drilling and blasting for the foundation are now being carried out and you may be in before Christmas. Choose your own colour scheme. 1,639 sq. ft. for only $92,500, if you buy it now.
For inspection of site and blueprints call AXEL PETERSEN 386-6164 or 592-4358. Castle Properties Ltd.

OPEN HOUSE
GORDON HEAD
1910 CASA MARCIA
6c2. WEDNESDAY 2-4
THURDAY 4:30-7
Seaviews are only one of the many features in this lovely home in quiet neighbourhood. Asking $89,900. 598-5030

OAK BAY BY OWNER
Beautiful 3 bedroom bungalow, large bright L-shaped living and dining area, very well constructed, 27 yrs. old, fully decorated throughout and modernized, downstairs is finished with washroom and shower and could be possible in-law suite, new quality carpet throughout and sitting on a corner lot in one of the nicest areas in Oak Bay, $93,000 or reasonable offer. Phone 595-4674 after 4:30 pm. for appointment.

STARTERS

Your choice of over 35 starter homes from 3-6 bedrooms, all areas, as low as $1.00 down. For complete details call:
R. W. RHODES
479-9241 or 382-8101
National Trust (Douglas)

NORTHRIDGE AREA
Excellent family home. Approximately 1300 sq.ft on main floor, plus partially developement full basement with room for 5th bedroom and rec room. 4 bedrooms (one down), 2 bathrooms (one down). Family size kitchen, dining room. Living room with fireplace, easy care lot with many shrubs and trees. $81,400. To view call owner 479-4883 after 6pm. No Agents.

T/C TOWN AND COUNTRY REALTY
3577 DOUGLAS 382-7276

"LOVE NATURE?"
And privacy? Want a truly West Coast Home? Better inspect this delightful, designed, one-year-old, 3 bedroom plus den home in exclusive sub-division, situated on almost ⅓ acre grounds that are secluded and lovely. Start SAVING - invest now! Priced to sell at $93,900! (m.l.) YOUR trade considered, call 381-5613.
Rather Realty Ltd.

SOOKE SASEENOS, IMMACULate 8 yr. old 1350 sq. ft. 3 bedroom home with 3 bedroom in-law suite and 1200 sq. ft. shop on large lot. Main floor vacant for immediate possession. Rents total now $425. If main floor rented additional $450. $63,000 first at 10¼%. Payments $594 per month. Pay only $169 with $19,500 downpayment. Selling price $82,500. Phone owner 598-6956 or 383-1801.

OUTSTANDING CITY VIEWS
3 bedrooms, den, 2½ baths, unfinished basement. Under construction Triangle Mountain.
385-4227 384-2131

MOORE & CAMPBELL DESIGNER BUILDERS CO.

1.6 Acre Mini Farm DUKE RD.

Over 1200 sq. ft. 4 bedroom home with full bsm't, F.P. in L.R., 24x32' 2 year old barn or workshop with 220 service. Level pasture.
479-3612 KENT DEANS 478-8316
CENTURY 21, Suburban Realty

$38,900 SWAN LAKE, QUIET street, 1 bedroom, fireplace, insulated, 382-2607.

3-BEDROOM RESIDENCE IN Sidney area, $10,000 under priced. Phone 656-4113.

2 BEDROOM HOME, CLOSE-IN, $57,000. 383-6627.

253 COUNTRY HOMES and PROPERTIES

2.99 ACRES

With pleasant view of Beaver Lake Park, very cosy 2-bdrm home, large living room and fireplace. Updated plumbing. Presently large strawberry field and orchard. Valuable holding land, $125,000. MLS 42729.
OLGA ZACHARY
Off. 595-1535 Res. 592-2265
Boorman Investment Co. Ltd.
2045 Cadboro Bay Rd.

BUILDERS CONTEMPORARY 3 bedroom home on ½ acre in Deep Cove with excellent view of Saanich Inlet. Many features. Must be seen. 656-2200.

GORDON HULME LTD.
Sidney-Saanich Peninsula
656-1154 2444 Beacon Ave.

SAANICH PENINSULA PROPERTIES LTD.
2354 Beacon Ave., Sidney 656-4000

256 WATERFRONT PROPERTIES

8C2. WATERFRONT, SOUTH OAK BAY 4 BEDROOMS

On a beautiful treed but small garden with good sea frontage and superb views. Reception hall, living room with fireplace, dining room, compact kitchen with breakfast room for three, office-cum-den. The bedrooms are downstairs and have excellent views. Two bathrooms. EXCLUSIVE. $149,000.
TED WALFORD
Residence Office 509-1420
Office 477-1841 (24 hrs.)
Block Bros. Realty Ltd.

GORGE WATERWAY

100' frontage, 1300 sq. ft. up and down, L.R., D.R., kitchen, sundeck, has views over Gorge, large F.P., 3 bdrs., full bath up plus ensuite, 3

258 CONDOMINIUMS

ROCKLAND
2 bdr., 1½ bathrooms, fireplace and utility room. Small well managed building has 10% CCA certificate. Recently leased for 10 months. Asking $58,900. Larry Haddon 592-7735. British American Realty Ltd. 385-1431.

MUST SELL, ONE BEDROOM condominium, wall to wall broadloom, swirl pool and sauna. Close to University and shopping. Asking $29,500. 477-0925 after 6pm

LUXURY SUITE - APPROX. 900 SQ. FT. SOUTH EXPOSURE; IMMACULATE; $36,300. 382-0514 or 384-8563.

WANTED ESQUIMALT AREA: 2-3 bedroom with trade equity in large Esquimalt investment home for suitable unit. 383-4883.

259 TOWNHOUSES

Turgoose Point Townhouses
2654 Lancelot Place
Open Daily 2-4:30
Sat. and Sun., 1-5

There Must Be A Reason!!

Sixteen of these prestigious townhomes have been sold. Located on scenic Turgoose Point with just about 800 feet of waterfront. The five remaining units are either waterfront or water view. All homes have two bedrooms, fireplaces, two and half baths, family rooms, electric double door garages. Priced from $83,000-$116,000. Another outstanding development by VICTORIA REALTY LTD. and Quality Built by PINE HOME BUILDERS LTD. Don't be sorry, make a point to view today. For more information please call Victoria Realty Ltd., 386-3585.

Something Special
$57,000
GLASSED-IN SUNPORCH
THREE BEDROOMS
FULL BASEMENT
ACORN FIREPLACE
DON'T FAIL TO VIEW THIS NICELY LANDSCAPED TOWNHOUSE. IMMACULATE INSIDE AND OUT. A CORNER UNIT, IT PROVIDES A SURPRISING AMOUNT OF ACCOMMODATION, STORAGE AND PRIVACY. LOW MONTHLY ASSESSMENT. EXCLUSIVE WITH:
388-4271 MR. YELLS 383-5039
388-4271 MR. Johnson 592-3573
J. H. WHITTOME & CO., LTD.

TOWNHOUSE
One Level $44,000
3 bedrooms with 1174 sq. ft. all on one floor, end unit, only 8 in complex, large fenced yard with patio. Lots of parking. Close to all amenities.

½ DUPLEX
Plus INLAW SUITE
2 BR's up plus fully self contained 1 B.R. Inlaw suite in bsm't. Only 2 years old, OR buy both halves for $119,800. Qualifies for C.C.A. For information on the above 2 ads call:
479-3612 KENT DEANS 478-8316
CENTURY 21, Suburban Realty

OWN A STRATA DUPLEX UNIT Near University, no maintenance assessments. 2-bedrooms, living room with fireplace, separate dining room, 1½ baths, large kitchen with eating area, carport, private patio. Quality materials and workmanship throughout. 1714 McKenzie Ave. 477-6488. Offers on $54,900.

DELUXE 2 BEDROOM TOWNhouse, James Bay, 118 Michigan Street. Fireplace, vaulted ceiling, skylights, drapes, appliances. Large fenced yard. $66,800. Herb Smith, 388-6275 (pager 880) or 385-6804.

263 GARAGES FOR SALE, RENT OR WANTED

WANT TO RENT GARAGE, personal use for one year. 388-4158 after 6.

SECURE GARAGE, DEAD storage only, $30. 382-2290.

265 HOUSES WANTED TO BUY

VANCOUVER COUPLE
Require a 2 or 3 bedroom home on a quiet street. Good garden area a must. Max. $60,000.00 CASH. CALL CHRIS GREIG 386-6164 or 386-1296.

ACCOUNTANT
And spouse require an older two bedroom home, fireplace important. Max $55,000 CASH. CALL CHRIS GREIG 386-6164 or 386-1296. Castle Properties Ltd.

WANTED
1. Modern home with in-law accommodation.
2. Rancher in Oak Bay — biking distance to Glenlyn School.
3. Shanty OK if the property offers some privacy in quiet country atmosphere — up to $55,000.
4. Good solid modern home in nice area $65,000. to $70,000.
If you have property to sell that could suite these purchasers, give me a call
Marilyn Moore 382-8015 or Capital City Realty Ltd. 388-7557.

BRENTWOOD HOUSE WANTED
3 bedroom-basement-2 stall carport-deck-yard for gardening. $65,1000.00 to $75,000.00 price range.
REID TOPP
385-7744 381-5567
388-6275 PGR. 619
GARDNER REALTY LTD.

ALBERTA COUPLE
Require 2 or 3 bedroom home in nice area of Victoria or close in. No more than $75,000.
388-7557 BEN GREIG 381-6766

LOCAL FAMILY
Require house with small acreage or large lot or double garage. Up to $65,000. URGENT.
388-7557 BEN GREIG 381-6766
Capital City Realty Ltd.

GORDON HEAD
Or other quality residential area large family home with good size lot for vegetable garden. Idealy Souther Exposia for serious cash purchaser. Up to $115,000.00 Please call:
386-7521 (bus. 24 hr.)
TOVE BARLOW 477-9859
BOORMAN INVESTMENT CO. LTD.
612 FORT ST.

OLDER HOMES IN NEED OF renovtion, minor or major, required. Quick decision, any area. FREDDY STARKE, 595-1175 or BOB KOHLRUSS, 383-4739 or 386-6164, CASTLE PROPERTIES LTD.
4 or 5 suiter required, can be conversion, James Bay or Fairfield preferred. FREDDY STARKE 595-1175 or BOB KOHLRUSS, 383-4739 or 386-6164, CASTLE PROPERTIES LTD.

3½% COMMISSION
to sell your home!
Valuation without obligation
Douglas Hawkes Ltd. 384-7128
Len Thomas (Sr.) 384-9176
Herb Hodgson 382-3835

FAMILY WISH TO RENT TO own in Saanich or Saanichton. 652-9993.

YOUNG COUPLE
Require 2 or 3-bedroom home Victoria area up to $55,000. Call Alex and Anita Tait 388-7557 or 388-6275 #382.
Capital City Realty Ltd.

CASH PAID
If your house is suitable for rental purposes call my Agents Lee Wrobel and Randy Small. 385-1431.
British American Realty Ltd.

PRIVATE
Want older home. I will purchase for cash. 479-2209

3 BEDROOM HOUSE, ON rental purchase, or low down payment. Available for government grant. 383-2913, 386-5075.

YOUNG WORKING COUPLE requires small older house on large lot. Prefer Sidney, Central Saanich. 658-8284 after 5.

WANTED, HOME ON WOODED seaview lot. 592-6635. Cash.

268 LISTINGS WANTED

CONDOMINIUMS WANTED
LYNN HOLMES—386-6762
LANDMARK PROPERTIES

270 EXCHANGE REAL ESTATE

BEACH DRIVE
Beautiful, 2-bedroom condo. Price $79,000. Will consider revenue trades, land, car, boat, or what have you got?
GERRY FINNIGAN 388-6258
CEDRIC STEELE REALTY LTD.

LOOKING FOR PASTURE OR farm acreage. Prefer Saanich Pennisula in exchange for city home worth approximately $65,000. 479-0290

271 LOTS FOR SALE

Park Pacific
Proudly Presents
DEAN PARK ESTATES
Superb treed lots in a beautiful natural setting, many with spectacular ocean views of Haro Strait, Mount Baker and The Gulf Islands. Totally planned and controlled to protect its special environment and your investment. Located in North Saanich on the slopes of Mount Newton adjoining John Dean Provincial Park. One-third acre lots with wide street frontage, to give you plenty of room and privacy. All fully serviced and priced from $33,000. Entrance close to Panorama Leisure Centre on East Saanich Road. From Highway No. 17 turn off at McTavish. Site office open daily from 10:30 to 4:30.
SALES OFFICE
656-7041
OR
Bob Young
383-9898
or
388-6275
Pager 2494
383-4124 anytime
Park Pacific Investments Ltd.

At BROADMEAD
WE HAVE IT ALL
Sunny seaviews, meadows, private lanes, rocky outcrops, treed seclusion, quail, pheasant and more. If you've been looking for that special spot for your new custom residence, visit us at Broadmead, a community of quality homes, created with care to preserve and compliment its unique natural beauty.
. . . 100-ft. wide lots are not the exception in Broadmead . . . that's our average lot size . . .
. . . space to live, to grow, to enjoy casual country living . . . yet just 10 minutes from city centre
. . . We have an excellent selection of ⅓ to ½-acre home sites available for viewing, priced from $31,500 to $44,500.
TAKE THE FIRST STEP TO BETTER LIVING!
Visit us at our office-display home, 950 Royal Oak Drive
8:30 A.M.-5:00 P.M. 658-5291
or call
Jeannie Dewhurst
Royal Trust Corp.
384-8001 or 658-8980

3 LEFT
Just 3 large lots left in the Gordon Head area on which we could CUSTOM BUILD your next home. Do some of the work yourself and save money. Buy direct from Known Builder.
Mrs. Pat Saulnier, Kasapi Const. Co. Ltd., 538 Dupplin Rd. at 386-6191 or res. 384-2197.

ARDMORE AREA
.96 of an acre, beautiful treed level lot on secluded winding country lane. This lot is 140'x300' and must be seen to be fully appreciated. Close to 2 golf courses and beach. Ideal for building or holding property. Price $38,000. Call 386-3061 weekdays between 5:30pm and 7pm or anytime on weekends.

LOT 7, DEERLEPE ROAD
Sooke
$19,900
101'x360' lot for building or mobile home. Water, hydro, paved road, perc tested, R2 zoned, one block to Sooke Harbour. Call Lorraine Strandlund at SAEC 382-9255 or 478-4671. MLS42293.

VIEWS
Large rocky lot situated on Cedar Hill Road. Will consider builders terms and offers invited on asking price of $34,900. Larry Haddon 592-7735. British American Realty Ltd. 385-1431.

TREED ONE ACRE LOTS
located in N. Saanich
and serviced by
MUNICIPAL WATER MAINS
$31,500 — $33,500
Rick at Douglas Hawkes Ltd.
384-7128 YR8-8720 721-5161
Office Mobile Res.

GORDON HEAD
Fully serviced building lot. Baylis Pl. off Shelbourne. $37,000. For further information please call 477-9776

2 LOTS REMAINING
SERVICED, 3M CIRCLE ON MINA AVE.
$30,000 - $31,500
CALL VIDCO 388-4232

COURTENAY AREA, ½ ACRE lakefront lot, mountain view, ideal for summer home and ski cabin. Ready to build on. Private sale. $12,500. 112-338-5152.

SOOKE. 3 SPACIOUS SECLUDed wooded lots on excellent road. 2 to 3 acres from $22,000. Terms. 642-5508.

BEAUTIFUL DEAN PARK WAterview lot. Forced to sell at below the replacement cost. Builder's terms. 477-6263.

TREED ½ ACRES LOTS, OFF Landsend Rd. Piped water and hydro available. Reasonable. Phone 652-1469 or 652-5615.

TREED LOT, CLOSE TO schools and stores. Colwood area. 478-3229.

IN SIDNEY ON CALVIN AVE. off Bowerbank, 2 large fully serviced lots, $25,000 each. 656-2904

IRREGULAR SHAPED LOT, Wordsworth St. Builder's terms. Offers on $30,000. 477-6715.

273 PROPERTY FOR SALE

PRIME DEVELOPMENT OPPORTUNITY
50 unit highrise apt. site in Nanaimo, 1 block from waterfront and Yacht Club. Package includes all drawings, approvals and permits. Capitalize on Nanaimo's zero vacancy rate and projected growth. Project ideal for MURB development. 754-6531 Townsite Enterprises Ltd.

DEEP BAY, SECLUDED 5.42 acres, excellent soil, fruit and nut. 66 ft. waterfront. Community water and spring, hydro next door. Not in land freeze. Asking $59,900. 479-5926, 468-9484.

274 PROPERTY WANTED

WATER VIEW LOT WANTED in Brentwood Bay/Sidney area, for a summer home. I do not require waterfront — only waterview. Approx. 100'x150' deep. Kindly write or phone collect after 3 p.m. to L. Zacks, 6776 Granville Street, Vancouver. 261-0688.

CITY BUILDING LOT REquired for single home, duplex. FREDDY STARKE, 595-1175 or BOB KOHLRUSS, 383-4739, or 386-6164, CASTLE PROPERTIES LTD.

CASH FOR
Land for development for subdivision, lots in the Victoria area. Kasapi Construction, 386-6191.

PROPERTY WANTED
For subdivision now or future, with or without buildings. Phone 658-8846 or 652-1777

280 ACREAGE FOR SALE AND WANTED

2 ACRE LOTS
$295 DOWN
$295 MONTHLY
Beautifully treed, level lots located in the MillBay/Cobble Hill area. The $24,500. price includes paved roads, domestic water service and approved septic sites. Mobile homes welcomed. Terms based on 11% interest on $24,205. amortized over approx. 12½ years. For further details please call Rick at Douglas Hawkes Ltd. 384-7128 Office, YR8-8720 Mobile, 721-5161 Victoria Res.

PROPERTY OWNERS IF YOU HAVE
Subdividable acreage in the Greater Victoria area? I have a bonified purchaser. Please call 478-5561 (Office) Pager 388-6275 #2764, 474-2744.
PIERRE BERUBE
Block Bros. Realty Ltd.

Old Cowichan Lake Road, 4.2 Acres
May be good place for mobile home. Nicely treed, good for horses. Asking price $24,500.
Bill Palfrey or Lloyd Ellis
Island Homes
Realty Ltd., 386-7545.

OFF MALAHAT DRIVE ON ROCKY MOUNTAIN RD. 16 miles from City Hall on paved road. Ten acres of seclusion with spectacular sea and mountain views from building site. Hydro and strong bore hole. Approximately 500 feet sea front. Call 598-8557 evenings and weekends. $60,000. firm. No agents.

WANTED, ACREAGE SUITable for small scale mixed farming. Minimum 20 acres. Part arable, part wooded. Southern exposure, water. No buildings necessary, just good land. Between 4-8 pm, 642-3876.

REQUIRE SUBDIVIDABLE property on Vancouver Island. 10 to 100 acres.
388-7557 Ben Greig 381-6766
Capital City Realty Ltd.

35 ACRES, ZONED 5 ACRE average, 5 minutes to new hospital, 4 bedroom house, $235,000. 479-9940.

10 ACRES OF GOOD SOIL-$39,800.00. 6 miles south of Duncan. 388-6876.

10 TREED ACRES ON SOUTH base of Mount Newton. Hydro lines and dug well. Offers. 652-1554.

285 UP ISLAND PROPERTIES

malahat realty ltd.
P.O. Box 40
Mill Bay, B.C.
743-5525

3 BDRS.
ALMOST ½ ACRE
REDUCED
Modern full bsmt. well kept home on quiet street with all services in. Sundeck, carport, fireplace, 1½ baths. Excellent garden established in landscaped rear yard. Cowichan Bay area south of Duncan. Vendors have reduced the asking price by $4000 and this good family home is now only $59,500.

We have a good selection of bldg. lots priced from $27,500-$18,000 in the Shawnigan-Mill Bay area. Also 10 acres with some marketable timber on at $60,000.

MILL BAY SEAVIEW
Very attractive and well lanscaped park like ½ acre of good seaview complete with approx. 12 fruit trees, 12x24 greenhouse, 20'x24 insulated and heated garage/workshop. Approx. 900 sq. ft. 2 bdrm. home with oil fired hot water heating and 1 yr. old slow burning wood stove in the large living room. A well arranged kitchen, bathroom and utility room complete this convenient home and a sundeck allows you to enjoy the fine seaview. Realistically priced at $65,000. Don't delay seeing this good seaview property. Usually sells quickly.

¾ ACRE PRODUCTIVE MINI FARM
4 bdrm. home attractively sited amongst trees with exceptional growing soil and water supply. Home has compact kitchen, large dining-living room area with fireplace. Greenhouse, barn and metal garden shed. Previous owners had chickens, turkeys and goats. Ideal for the growing family near school bus route. Vendors have moved and are desireous of a quick sale. Asking $69,900.

3 LOTS FOR $31,900
Small separate lots in Shawnigan Village on community water system with possible future lake view. Vendors anxious. For more information on the above please contact
LISA MADIGAN
746-6990
TOM BURDGE 743-9398

FOR RENT IN PORT ALBERNI. Building light industrial area. 2000 sq.ft. with overhead crane and pit. 752-3629

27 MOUNTAIN ACRES OVERlooking Cowichan Bay, southern exposure. 112-748-8944 Duncan.

FOR SALE BY OWNER, 3.4 acres desireable seaview land, Cherry Point. $47,500. 743-5434.

285 UP ISLAND PROPERTIES

2 ACRE LOTS
$295 DOWN
$295 MONTHLY
Beautifully treed, level lots located in the MillBay/Cobble Hill area. The $24,500. price includes paved roads, domestic water service and approved septic sites. Mobile homes welcomed. Terms based on 11% interest on $24,205. amortized over approx. 12½ years. For further details please call Rick at Douglas Hawkes Ltd. 384-7128 Office, YR8-8720 Mobile, 721-5161 Victoria Res.

290 FARMS FOR SALE AND WANTED

NEAR DUNCAN
40 acres with beautiful river frontage, approx. ½ cleared, balance in natural state. Renovated 4 or 5 bedroom home (including self contained suite in basement). 3 bathrooms, large living and dining rooms. Have a look at this very attractive property.

Also 11.86 acres adjoining the above 40 acres. Maybe bought together with or separate from the 40 acres.
Contact Harb Bains, 743-5180.
Malahat Realty Ltd.
Box 40 Mill Bay.
743-5525.

SMALL FARM WANTED
Up to ten acres within twenty-five miles of Victoria. Condition of buildings not too important. Please call:
JOHN SHAVER 382-9444
National Trust 595-2121

25 ACRES
Hobby Farm, pond, timber, privacy, 2,000' road frontage, North Saanich. $12,000 per acre. Victoria Press Box 113.

293 GULF ISLAND PROPERTIES

HORNBY ISLAND. DUNLOP Point. ½ acre Southern exposure, waterfront property with cabin. Good well. Power to cabin, excellent beach access and view. $43,000. Phone 386-3111 days.

294 MAINLAND AND OUT OF PROVINCE PROPERTIES

16 ACRE PROPERTY, LEVEL, treed, view, 4 miles to Prince George, good holding property. Full price $26,900. $2000 down, easy terms. 477-7720.

HOW TO WRITE
A GOOD
CLASSIFIED ACTION
AD

1—IT'S BEST to start your ad with the name of the article or service you have to offer. If you have an apartment, room, etc., for rent, or property for sale; start your ad with the location.

2—BE CLEAR. Readers respond more quickly and favorably by giving complete, definite information. Always include the price in your advertisement.

3—MAKE IT EASY for the reader-prospect to reach you. Always give your telephone number or your name and address. If you do not have regular hours, state a preferred time for the prospect to get in touch with you.

4—PLAY SAFE. You get the greatest reader attention by using consecutive insertions. A six-day order is best and costs less, and you can, of course, stop your ad as soon as you get the results you want. You pay only for the days your ad appeared. Lower yearly rates are available to those who wish to keep their services or products before the public.

5—PLACE YOURSELF in the reader's position and ask yourself what you want to know about your offer. The answer you give will make a good Want Ad.

6—GIVE YOUR PROSPECT every inducement you can with good copy. Classified action ad readers have the money and are already interested in buying the merchandise or service you have to offer; the details and information you give are the most important.

7—TO PLACE YOUR AD, call 386-2121, your direct line number to fast Want Ad action. A courteous, efficient advisor will be glad to help you word and place your order. And remember, Classified Action Ads afford you the most complete coverage. Telephones are open 8:00 a.m. to 6:00 p.m. Monday through Friday, 8:00 to 5:30 p.m. Saturday. Don't allow the reader to speculate.

Deaths and funerals

305 DEATHS and FUNERALS

BEACH — On September 24, 1979, in Victoria, B.C., Martha (Maxie) A. G. Beach of 3443 Cardiff Place, formerly of Germany and Halifax, beloved wife of Horace; devoted mother of Louise, Gwendolyn, Douglas, David and Wayne, all of Victoria. She also leaves two sisters, Gerda Jennings of Bradford, England, and Annie Horn of Germany; three brothers, Conrad, Georg and Heinz Wiechmann, and mother, Louise Wiechmann, all of Germany; nieces and nephews. She was an active member of the U.C.W.; the Ladies' Hospital Auxiliary, Halifax; the Dalhousie Women's Club, Halifax, and the Cadboro Bay United Church, Victoria.

Funeral service in Cadboro Bay United Church, 2625 Arbutus, on Thursday, September 27 at 3:00 p.m. with the Rev. John M. Davidson officiating. Interment at Royal Oak Burial Park. McCall Bros. Funeral Directors in charge of arrangements.

BURR — In hospital in Victoria, on September 23, 1979, Margaret Mary Burr, aged 64 years, born in Vancouver and resident in Victoria since 1950. She is survived by her brother, Judge Gilbert Hogg of Victoria.

PRIVATE funeral service in the FAMILY CHAPEL of McCall Bros. on Thursday, Sept. 27, at 2:30 p.m. Cremation to follow.

COLLINS — "Absent from the body, present with the Lord." Passed away in Victoria on Saturday, September 22, 1979, Mrs. Catherine Cuthbertson Collins, of No. 205-1050 Richardson Street, born in Ayrshire, Scotland, and a resident of Victoria since 1946. She leaves her loving husband, Judge; three brothers, Robert and John Laurie of Trail, B.C., and Thomas Laurie of Vancouver; two sisters, Mrs. Mary Bowkett and Miss Elizabeth Laurie, both of Victoria.

Funeral service on Wednesday, September 26 at 1:00 p.m. in McCall Bros. Chapel, Johnson at Vancouver Streets. Interment to follow at Royal Oak Burial Park. Flowers are gratefully declined. If desired, donations may be made to the Gideon Bible Society by phoning McCall's at 385-4465, or to the British & Foreign Bible Society, c/o the Canadian Bible Society, 593 Richards Street, Vancouver.

DAWES — Arthur Douglas of Victoria, late of Midnapore and Herronton, Alberta, a native son of High River, peacefully at Saanich Peninsula Hospital on September 24, 1979, in his 75th year. Survived by his loving wife, Mae; one son, Andrew (Toronto, Ontario); two daughters, Mrs. C. W. (Roberta) Stephen and Mary Lou, both of Calgary, Alberta; nine grandchildren.

Private family service. Cremation. Flowers gratefully declined. Arrangements through the Memorial Society of B.C. and First Memorial Services Ltd.

FAWCETT — On September 19th in Bellingham, Washington, Mrs. Zealandia Irene Fawcett, in her 98th year, widow of the late Edgar Lionel Fawcett, pioneer residents of Victoria. She is survived by her daughter, Mrs. Robyn Stanyer of Bellingham; grandson, Bryon Sherman; grand-daughter, Zella Munkres and two great-grandchildren, Heidi and Scott Munkres, all of Bellingham.

Private services were held followed by cremation. Interment of cremated remains in Royal Oak Burial Park. Hayward's Thomson and Irving in care of arrangements.

GAMBLE — Mr. Lotan Gamble, resident of Cedar, B.C. passed away suddenly in Nanaimo Hospital, Saturday evening, September 22, 1979. Born at Selley Bay, Ontario, Mr. Gamble had been a resident of Cedar for 33 years and was 79 years of age. He homesteaded at Fort St. John before coming to Nanaimo where he was employed in the logging industry for over 20 years. Predeceased by his daughter, Agnes in 1943; he is survived by his wife, Mary at home; three sons, Bob, Gold River, Jim and Tom, at Cedar; two daughters, Marie, Victoria and Belle at Ladysmith; eight grandchildren; one brother, Ward Gamble, Watertown, New York; two sisters, Keltha Berry and Hazedi Coulter, both in Ontario.

Funeral service will be held in The Chapel of Mount Benson Funeral Directors, 125 Wallace Street, Nanaimo, B.C. Wednesday morning, September 26, at 11:00 a.m., Capt. Ralph Hewlett of the Salvation Army will officiate followed by Cremation. Flowers are gratefully declined, if friends so wish, donations in Memory of Mr. Gamble may be made to the Salvation Army, 19 Nicol Street, Nanaimo, B.C.

GILLIES — After a long courageous fight, Hugh Malcolm Gillies, aged 48 years, born in Sexsmith, Alberta, late residence, 2931 Carol-Ann Place, Colwood, formerly of Kimberley, B.C. He leaves his loving wife, Betty, at home; son, Stewart and daughter, Candice, at home; brother, Richard Gillies, Invernmere, B.C.; brother-in-law, Bill Wadds, Trail, B.C.; nieces and nephews.

Service in the St. Andrews Chapel, H.M.C.S. Naden, on Thursday, September 27, 1979, at 3:00 p.m. Rev. R. F. Cunningham officiating. Those so desiring may contribute to the Canadian Cancer Society, 857 Caledonia Avenue, Victoria, B.C. Arrangements by the Sands Funeral Chapel of Heather, 317 Goldstream Avenue, Colwood, B.C.
SANDS — COLWOOD

GRAHAM — Suddenly on September 20, 1979, in Victoria, B.C., David Spence Graham, aged 85 years of 30 Douglas Street. Predeceased by his wife, Helen, in 1953, he is survived by his nephew, Robert B. Graham of Edinburgh, Scotland.

Funeral service in McCall Bros. FAMILY CHAPEL on Wednesday, September 26, at 3:00 p.m. with the Rev. R. D. Holmes officiating. Interment at Royal Oak Burial Park.

HILL — Suddenly in Victoria on September 23, 1979, Mr. Joseph Vance Hill in his 71st year. Survived by his loving wife, Margaret, at home; daughter, Babs and two grandchildren, Liane and Bradley all of Toronto.

Funeral service will be held on Wednesday, September 26, 1979 at 10 a.m. in The Lady Chapel, Christ Church Cathedral, with Father R. C. Crawley officiating followed by cremation. CUNNINGHAM FUNERAL CHAPEL in charge of arrangements.

KIBSGAARD — On September 22, 1979, Jens Peter Kibsgaard, aged 85 years. Predeceased by his wife, Annie Kibsgaard in 1945, he is survived by one son, Carl C. Kibsgaard of Victoria; four daughters, Mrs. Ed (Mary) Lanoue, Mrs. W. (Joan) Gustafson and Mrs. D. (Theresa) Randle of Victoria and Mrs. G. (Doris) Ayles of Dartmouth, Nova Scotia, 11 grandchildren and two great-grandchildren.

Funeral service will be held in Hayward's Thomson and Irving Chapel on Wednesday, September 26, 1979 at 11:00 a.m. Interment in Royal Oak Burial Park.

Heavy are our
hearts today,
Memory brings you
back once more,
To the time when
you were with us,
To the happy
days of yore.

305 DEATHS and FUNERALS

SMITH — Peacefully at her residence, 1645 Wiffen Spit Road, Sooke, B.C., on September 21, 1979, Mrs. Marguerite Smith, age 51 years, born in West Vancouver, B.C., and had been a resident of Sooke, B.C., for the past 10 years; formerly of Stewart, B.C. She leaves her loving husband, Ron; sons, Richard and Robert, Sooke, B.C.; two brothers, Harold Sangster, West Vancouver, B.C., Gordon Sangster, Sechalt, B.C.; three sisters, Mrs. Audrey Steel, Bedwell Bay, B.C., Mrs. Dorothy Junck, Orillia, Ontario, Mrs. Hazel Pickering, West Vancouver, B.C.; nieces and nephews.

Service in the Sands Funeral Chapel of Heather, 317 Goldstream Avenue, Colwood, B.C., on Thursday, September 27, 1979, at 1:00 p.m., Rev. John Bell officiating. Flowers gratefully declined, donations may be made to the Respiratory Technology Dept., Royal Jubilee Hospital, 1900 Fort Street, Victoria, B.C.
SANDS — COLWOOD

SMYTH — In Nanaimo Regional Hospital, on September 23, 1979, Julia Rebecca (Dolly) Smyth, aged 71 years. Born in Kirkby Mallory, Leicester, England. Daughter of the late Mr. and Mrs. W. J. Parker, pioneers of this district. Late resident of 422 West Crescent, Qualicum Beach. A long time member of St. Mark's Anglican Church congregation and A.C.W. Mrs. Smyth was a devoted wife and mother, open-hearted and generous. Survived by her husband, John Fairfax Smyth, at the residence; son and daughter-in-law, Reg and Ethel Smyth, ofQualicum; daughter and son-in-law, Rosemary and harvey Nyren, of Saanichton, B.C.; one granddaughter, Mrs. Wayne Foster (Donna), of Richmond; four grandsons, Philip, Dennis and Richard Nyren, of Victoria, John Nyren, of Saanichton; also great-grandsons, Bobby and Stephen Foster, and several nieces and nephews; also a host of dear friends.

Memorial service Thursday, September 27 at 2:00 p.m. in St. Mark's Anglican Church. Rev. B. Cowan officiating. (Cremation). Flowers are declined with thanks. Donations to St. Mark's Anglican Chirch, Qualicum Beach would be appreciated. Arrangements by the Memorial Society of B.C. and First United Services.

SWEATT — Mary Caroline of Victoria, B.C. peacefully at James Bay Lodge on September 23, 1979 in her 95th year. survived by two sons, J. Strachan Roberts, Victoria, Harry Nash, Seattle, 11 grandchildren, eight great-grandchildren and three great-great-great-grandchildren. Also one brother and one sister; newphews and nieces.

Funeral service Wednesday, September 26, 1979 at 11 a.m. in the Chapel of First Memorial, 4725 Falaise Drive, Rev. J. Vickers officiating. Cremation. Flower gratefully declined. Arrangements through the Memorial society of B.C. and First Memorial Services Ltd.

WHITE — In Victoria at Victoria General Hospital on September 24, 1979 after a lengthy illness, native born Mrs. Dorothy (Dolly) Victoria White, aged 88 years, late of 1306 Richardson St. A member of Christ Church Cathedral. Survived by her son, George R. and daughter-in-law, Catherine, of Victoria; two grandchildren: Terrence White of Waterloo, Ont., and Christine Goodwin of Labrador City; six grandchildren.

Funeral service will be held Wednesday, September 26 at 2:00 p.m. in The Lady Chapel, Christ Church Cathedral with Father R.C. Crawley officiating followed by cremation. No flowers by request, donations may be made to a favorite charity. CUNNINGHAM FUNERAL CHAPEL in charge of arrangements.

WRIGHT — Dr. Robert Leslie Douglas of Victoria, B.C. on September 24, 1979. Age 47 years. Survived by his children, Heather and Kevin; their mother, Iris Wright, his parents, Dr. and Mrs. Robert H. Wright; his sister, Jeniffer Maynard and brother, Ian Wright; also his fiance, Susan Hemsworth.

Memorial service will be held Wednesday, September 26, at 7:00 P.M. in St. Peter's Anglican Church, Lake Hill. Rev. C. A. Hamer officiating. Cremation. Flowers gratefully declined, donations may be made to the Canadian Diabetic Society, 1005 View Street, Victoria, B.C. V8S 3L7. Arrangements through First Memorial Services Ltd.

308 CARDS OF THANKS

I would so like to thank and acknowledge Dr's. Allan Mathews, Dr. D. Cooper and the nursing staff of 1A Victoria General Hospital for the wonderful care of my husband James Yates during his 5 week stay there. I would also like to thank the ladies and friends on Saturna Island for the refreshment they provided for the funeral party and preperation of the grave, and friends and neighbors who offered their help.
— Hilda Yates.

309 IN MEMORIAM

DYER — In loving memory of our dear friend Mrs. Florence Dyer of Victoria, who passed away Sept., 1978.
Asleep, and at rest
Beside the one she loved.
—Always remembered by her friends, George and Bessie Light.

GREEN - In loving memory of a dear father and grandpa, who passed away September 25, 1976.
Dear father, you are not forgotten,
Though on earth you are no more,
Still in memory you are with us,
As you always were before.
Tom, Linda, Michele, Jodi & Melissa.

GREEN - Arthur, who passed away September 25, 1976.
He has not gone away from us,
Nor has he wandered far,
Just stepped into God's lovely room.
And left the door ajar.
His loving wife Edie and family, Art & Joan, Lorraine & John, Donna, Linda & Tom and grandchildren.

RICKINSON - In loving memory of a beloved husband and father, Stanley Rickinson who passed away suddenly September 18, 1968.
"HOME IS THE HUNTER"
Always remembered with great love and respect by his wife Agnes, son Tom and daughters Raynette and Colleen.

THEY SHALL GROW NOT OLD AS WE WHO ARE LEFT GROW OLD; AGE SHALL NOT WEARY THEM, NOR THE YEARS CONDEMN, AT THE GOING DOWN OF THE SUN, AND IN THE MORNING, WE WILL REMEMBER THEM.
WITH GRATITUDE, SANDS

310 FUNERAL DIRECTORS

Hayward's (B.C. Funeral Co.)
Thomson & Irving
Funeral Chapels
1625 Quadra St.
386-3505

CUNNINGHAM FUNERAL CHAPEL
1155 FORT STREET
Phone 384-5512 or 384-8626
Offering dignified moderate service for all. Geo. S. Cunningham, owner, manager.

FIRST MEMORIAL SERVICES
Serving the Public and Exclusive Area. Undertakers for the Memorial Society of B.C. 658-5244.

310 FUNERAL DIRECTORS

Sands
FAMILY OWNED and OPERATED Since 1912
Victoria's 2 Dignified and Reverent Chapels
"Memorial Chapel of Chimes"
"Family Chapel of Memories"
1803 Quadra St.
Your Seven community chapels

VICTORIA	388-5155
SIDNEY	656-2932
COLWOOD	478-3821
DUNCAN	746-5212
LADYSMITH	245-2331
NANAIMO	753-2032

We Care About Vancouver Island Families
Sands

McCall's

TUESDAY
COLLINGS
Sgn. Ldr. Ashton Herbert
11:00 a.m. MASS
QUEEN OF PEACE CHURCH
HAGEL
Mrs. J. Mary
3:00 p.m. FLORAL CHAPEL
WEDNESDAY
COLLINS
Mrs. Catherine Cuthbertson
1:00 p.m. FLORAL CHAPEL
GRAHAM
Mr. David Spence
3:00 p.m. FAMILY CHAPEL
THURSDAY
BURR
Mrs. Margaret Mary
2:30 p.m. PRIVATE FAMILY CHAPEL
BEACH
Mrs. Martha (Maxie) A. G.
3:00 p.m. CADBORO BAY UNITED CHURCH

McCALL BROS. Funeral Chapels
JOHNSON AT VANCOUVER STREETS
For Funeral Information
Phone 385-4465

311 MONUMENTS

STEWART MONUMENTAL WORKS LTD.
ESTABLISHED 1896
Marble fireplace and tabletops.
1403 May St. 384-3452
Memorial of Distinction

Mortimer's Monuments
383-6421
709 KINGS RD. (at Douglas)
FOUNDED 1877

NOTICE TO CREDITORS
In the matter of the estate of MISS CARMEN BLANCHARD MACDOWALL, also known as MISS CARMEN MACDOWALL and MISS CARMEN B. MACDOWALL, deceased.
NOTICE IS HEREBY GIVEN that creditors and others having claims against the estate of the above deceased are hereby required to send them to the Executors, Yorkshire Trust Company, 737 Fort Street, Victoria, British Columbia, V8W 1G9, before the 26th day of October, 1979, after which date the Executors will distribute the said estate among the parties entitled thereto, having regard only to the claims of which they then have notice.
YORKSHIRE
TRUST COMPANY
By their Solicitors,
JONES, EMERY
& CARFRA

NOTICE TO CONTRACTORS
SEALED TENDERS will be received by the undrsigned for the reroofing of: NORTH AND SOUTH AISLE ROOF AREAS AT CHRIST CHURCH CATHEDRAL.
Drawings, specifications, forms of tender and detailed instructions to bidders are available to General Contractors at the office of: THE WADE WILLIAMS PARTNERSHIP, Architects, 914 Gordon Street, Victoria, B.C., on Tuesday, September 25, 1979.
A returnable deposit of Twenty-Five Dollars ($25.00) is required for each set of drawings and specifications. Tenders must be good for thirty (30) days. Tenders must be accompanied by a bid bond in the form prescribed, which binds the tenderer and the surety in the amount of ten per cent (10%) of the tender sum. A performance bond and a labour and material payment bond, each in the form prescribed must be provided by the successful tenderer prior to the award of the contract. A certified cheque in the amount of ten per cent (10%) of the bid amount, accompanied by a written guarantee that the bidder will, within the required time, enter into a formal contract and give the specified security to secure performance and labour and materials bonds as above, will be accepted in lieu of a bid bond.
Contractor's attention is drawn to the clause in the instructions to bidders on depositor bids.
The lowest or any tender is not necessarily accepted.
Tenders must be made out on the forms supplied by the Architect, addressed to the undersigned and delivered to the undersigned not later than 2 p.m. Wednesday, October 10, 1979, in a sealed envelope clearly marked: TENDERS FOR THE CHRIST CHURCH CATHEDRAL — REROOFING.
Tenders will be opened publicly at the Architect's Office, 914 Gordon Street, at 2 p.m. Wednesday, October 10, 1979.

Bumper North Sea month

LONDON (CP) — Britain's 12 oilfields in the North Sea achieved a record monthly production of more than seven million tonnes in July, the department of energy has announced.

The department said that the production is the equivalent of 1.7 million barrels of oil daily.

The United Kingdom now is more than 85 per cent self-sufficient in oil and complete self-sufficiency is expected during the second half of next year, says the department.

Lt.-Gov. to see ship

Lt.-Gov. C. Irwin McIntosh of Saskatchewan will visit CFB Esquimalt Monday.

He was invited to visit the destroyer-escort HMCS Saskatchewan by Rear-Admiral Michael Martin, commander maritime forces Pacific.

McIntosh and his wife will be joined by Lt.-Gov. Henry Bell-Irving and Mrs. Bell-Irving of B.C. for a shipboard luncheon with officers and men of the ship's company and their wives.

The destroyer Saskatchewan is named after the Saskatchewan River and is the only ship in commission having the same name as one of the provinces.

Illuminating anniversary

WASHINGTON (AP) — Electric street lighting celebrated its 100th anniversary this year.

On Sept. 2, 1879, Charles F. Brush of Cleveland was granted a patent for arc lamps that could be used for street lights. His system soon spread around the world.

Brush successfully

Priests urge Pope boycott

The Washington Star

WASHINGTON — A group of activist Catholic priests has sent letters to 2,200 Catholic clergy in Virginia, Maryland and the District of Columbia, urging them not to help Pope John Paul II distribute Communion during the papal Mass on the Mall here Oct. 7.

Priests for Equality, a national independent Catholic group of 1,750 priests made an unprecedented appeal last week to protest against a Vatican ruling that allows only priests and deacons to distribute Communion at masses where the pope is officiating.

The group charged that the Vatican's ruling discriminates against religious women as well as all lay Catholics, both men and women, who want to participate more directly in the mass and the sacrament of the Eucharist (Communion).

The Vatican ruling is both "hurtful and destructive," wrote William R. Callahan, a Jesuit priest and executive director of Priests for Equality, based in Mount Rainier.

The mailing, coupled with a strongly worded news release issued Monday, appears to have escalated a controversy that has been the subject of considerable discussion among Catholics in recent weeks.

Meanwhile, Catholic officials preparing for the pope's visit insist that the Vatican's ruling does not contradict recent church practices as critics have charged.

The laity and religious women are to be used to distribute Communion only when there is a shortage of priests, the officials said. Because no such shortage is anticipated when the pope says mass here in Washington, only priests and deacons have been asked to distribute Communion.

Dogs blamed in girl's death

PHOENIX (UPI) — A neighbor's three dogs apparently mauled to death a girl on her way to school Monday despite the owner's attempt to save her.

Maricopa County sheriff's deputies said Lillian Whitehead, 6, had been bitten on the throat and legs.

THIS YEAR'S TIMMY, young Paul Gauthier, wasn't quite sure what to make of a man-sized lion at a get-together with Lucky Leo and Ken Noble, president of the B.C. Hotel Association. On Wednesday, Oct. 17, hotelmen will mark Hotelmen for the Handicapped Day by giving away 25,000 Lucky Leo lottery tickets to their hotel guests. The money raised will go toward the programs of the B.C. Lions Society for Crippled Children.

Link with South Africa eyed by Dacko regime

Times News Services

BANGUI, Central African Republic — President David Dacko said Monday he will break with virtually the whole of black Africa and establish diplomatic relations with South Africa, but he apparently quickly retracted a death decree against deposed dictator Jean Bedel Bokassa.

Although Dacko dropped the execution threat, he said he would ask the Ivory Coast for Bokassa's extradition as soon as possible to stand trial in Bangui for a number of crimes.

In his third news conference in four days, a smiling and relaxed Dacko told newsmen, "I for one will maintain relations with South Africa, but instead of doing it cynically and on the cheap, I will establish relations in South Africa officially. I am ready to do it now."

In Johannesburg, government and business leaders today hailed Dacko's surprise announcement.

Dacko took Pretoria completely by surprise with his overture, political sources said.

It was immediately seen as a step towards reviving South Africa's detente policy towards black Africa, which made tentative behind-the-scenes progress in the early 1970s but was wrecked by the Soweto riots of 1976.

Dacko also said he favors restoring relations with Israel but only after consultation with the rest of black Africa. Most black African states broke relations with Israel after the 1967 Middle East war.

The Central African Empire under Bokassa long maintained ties with Pretoria but only Malawi in Black Africa has official diplomatic ties.

Only hours after the official radio broadcast a presidential decree condemning Bokassa to death for murder, rape and "other crimes against the nation," Dacko quickly denied making the decree.

The president also said French troops would remain in his nation "for 10 years if necessary" until full order is restored.

Dacko, with French assistance, staged the Thursday midnight coup that toppled Bokassa, his cousin. The death sentence against the former self-styled emperor was issued while he was en route to exile in the Ivory Coast.

Junta gives up power

ACCRA (AP) — The head of a military junta that ruled this West African country since a coup three months ago relinquished power Monday but told newly inaugurated President Hilla Limann that anyone who abuses power "will be resisted and unseated."

Flight Lieut. Jerry Rawlings, who led the June 4 coup that ousted Gen. Fred Akuffo as chief-of-state, spoke as Limann, a 45-year-old former diplomat, formally took office as president. He was designated chief-of-state after his People's National party won 71 of 140 seats in June 18 elections.

Before stepping down, Rawlings, son of a Scots businessman and his Ghanaian wife, told members of the new parliament his Armed Forces Revolutionary Council is willing to "go back to barracks" because "we know you will deliver the goods."

Rawlings, 34, headed the Revolutionary Council that waged a war against corruption, a task he invited the new president to continue.

During its three months in power, the Revolutionary Council ordered eight leaders of the ousted military regime executed, including Akuffo and former head-of-state Gen. I. K. Acheampong — who led a coup in 1972 but was overthrown by Akuffo last year.

Limann has pledged to continue the "good work of the house-cleaning exercise."

Steering, transmissions prompt recall of GM Xs

Times News Services

DETROIT — A possible steering impairment and a transmission line defect that could cause a fire under the hood have prompted the recall of 225,000 General Motors Corp. X-cars.

It is the first recall involving the popular, trend-setting compacts that GM introduced in April as 1980 models.

GM said Monday all 225,000 of the Chevrolet Citation, Pontiac Phoenix, Oldsmobile Omega and Buick Skylark model might have a transmission cooling line defect that could cause a fire under the hood.

GM said 160,000 of those vehicles also might have a cracked mounting plate in the steering mechanism that could result in excessive steering wheel play.

The second defect involves the steering gear mounting plate, GM said. On 160,000 vehicles, fatigue cracks could develop and cause the steering gear attachment to loosen.

GM said it will ask owners of the affected vehicles to contact their dealers for installation of new transmission cooler hoses and, if required, a new type steering gear mounting bracket.

Some vehicles will require both installations, GM said.

In Canada, 28,000 cars are affected by the recall, said GM spokesman Nick Hall. Of those, 16,262 also have the steering problem.

Hall said the recall is voluntary and is likely to cost several hundred thousand dollars. He said customers will be notified by mail and asked to contact their dealers.

Second chunk of Sinai turned over to Egypt

TEL AVIV (AP) — Israel returned a third portion of the Sinai Peninsula to Egypt today under the terms of the peace treaty the two countries signed in March.

And Rev. Jesse Jackson heads into another round of political meetings here after Israelis shot down his call for recognition of the Palestine Liberation Organization.

The 6,700-square-kilometre triangular segment of Sinai's mountainous desert, which contains no major Israeli military installations and is inhabited by about 3,000 Bedouins, is in the south-central part of the peninsula, north of St. Catherine's Monastery at the site traditionally revered as the biblical Mt. Sinai.

Brig. Gen. Dov Sion, of Israel, transferred control of the area to Egyptian Brig. Gen. Saf-el-Din abu Shnaf in a military ceremony at Abu Durba, about 80 kilometre south of the Egyptian oil fields at Abu Rudeis on the Suez Gulf.

At their summit meeting in Haifa earlier this month, Prime Minister Menachem Begin and President Anwar Sadat of Egypt agreed that Israel would return the Mt. Sinai area in November instead of next January, as originally scheduled.

On July 25, Israel evacuated a 6,100-square-kilometre section of western Sinai along the Suez Gulf. Israel returned the Sinai capital of El Arish to Egypt on May 25.

Jackson and his 15-member group have meetings scheduled with Jerusalem Mayor Teddy Kollek, opposition Labor Party leader Shimon Peres, and political leaders in the occupied West Bank of the Jordan River.

The discussion took place at a conference organized by Kollek, who disagreed with Prime Minister Menachem Begin's refusal to meet with Jackson.

Special Offer

FOR PRIVATE PARTY CLASSIFIED ADVERTISERS

Use this handy coupon to place your Classified Advertisement and save money

Name .....

Address .....

Phone No. .....

Signature .....

No. of insertions ..... Amount Enclosed $.....

FILL OUT AND MAIL TO
SPECIAL OFFER
Victoria Press,
P.O. Box 300,
Victoria, B.C.
V8W 2N4.

OR
DELIVER IN PERSON TO
2621 Douglas St.,
Victoria, B.C.

Your ad will run as soon as possible upon receipt of this coupon and payment or please specify consecutive dates.

.....

.....

Classification Number ..... 10 WORDS MINIMUM

10 Words for 1 insertion in The Daily Colonist and Victoria Times: $1.20
12¢ for each additional word.

10 Words for 3 insertions in The Daily Colonist and Victoria Times: $2.85
28¢ for each additional word.

10 Words for 6 insertions in The Daily Colonist and Victoria Times: $4.50
45¢ for each additional word.

Victoria Press Box Charge $3.50 per month.
Replies to be mailed Replies to be held for pickup.

All ads must be written in regular classified style, and run on consecutive days.

All real estate, mobile home, rental and business advertising is considered to be commercial advertising and will not qualify for this special offer.

SEND CHEQUE or MONEY ORDER

— NO REFUNDS —

THE DAILY COLONIST AND VICTORIA TIMES

GARDENING
Jack Beastall

Climbers need shady beginning

Some home gardeners have difficulty with climbing and twining wall plants. After two or three years the plants only develop into small shrubs and appear to have no inclination to spread over the wall.

This usually happens when the plants are set in that narrow strip between a concrete foundation and a walk, the border where it is almost impossible to succeed with plants.

But lack of success with other plants is not always the reason for failure with wall plants. The answer is found in the programmed growing habit of these plants.

Plants climb in order to reach an area of stronger light so as to be able to manufacture food. All plants, shrubs or trees extend upwards in eternal competition for light and air.

Shrubs and trees expand their energy in making woody stems and elongating these stems as necessary.

Climbers and twiners are different; they use other plants for support and put their energy into making suction cups that will cling to a wall, or into a semi-woody stem that twines around any support it can find.

Since these plants climb to get beyond the shade created by other plants, a shade which is essential for their root areas, the key to success in the home garden is to plant them in a shaded spot, that is behind or among other shrubs and trees.

Planted against a house wall with no other plants to restrict light and sun, climbers and twiners have no need to climb because they are already receiving all the light they need for making food.

Hence the small shrub-like growth after two or three years that puzzles so many gardeners.

Boston Ivy and Virginia Creeper, for example, planted in full sun at the base of a wall, may never amount to much in the way of climbers.

When the roots are planted at the base of a north facing wall surrounded by other shrubs, the plants extend rapidly and soon turn the corner onto an east or west facing wall where they find the light intensity they require.

Yet they will often refuse to spread on the east or west wall when the root area is in full light.

Newly planted wall plants may tend to grow outwards along the surface of the soil to reach the light, or over and through the shrubs that provide the necessary shade for their roots.

To prevent this the gardener attaches the new growths to the wall with adhesive tape, scotch tape or masking tape. This is also necessary to prevent the young growths being torn from the wall by wind.

Once the growths are securely fastened to the wall they will make their suction cups to hold the growths firmly in place.

Twiners require support on which to climb, such as a wooden trellis or wires. The support should always be set in place before planting is done.

As the new growths elongate they are guided to the support and attached with tape until they have twined sufficiently to remain in place.

When vertical wires are used it may be necessary to tie the twining growths to the wires at intervals; otherwise they often slide down as their weight increases.

The reason trellises have cross wires or wooden cross bars is to provide a support for the twining plant that does not allow it to collapse.

When the gardener realizes why these plants climb it is easy to provide the conditions they need and grow them successfully.

Crossword By Eugene Sheffer

ACROSS
1 Miss Chanel
5 Solemn wonder
8 For fear that
12 Ancient Greek coin
13 Stannum
14 Notion
15 Entire
17 Kind of meat
18 Consumed
19 English rural festival
20 Category
21 "Diamond —"
22 Golfer's goal
23 Large ungulate
26 Harmony
30 Tel —
31 Roman bronze
32 Table spread
33 A kind of community drama
35 Hot drink
36 Wisdom
37 The sun
38 Sturdy fabric
41 Sen.'s cousin
42 One — time
45 "— There"
46 Distinctive uniforms
48 Strong emotion
49 Iron or Ice
50 Mine access
51 Afternoon socials
52 Pikelike fish
53 A tissue

DOWN
1 Soft drink
2 Necrology
3 Sheltered inlet
4 Cheer for the matador
5 Coral island
6 French export
7 Chang's brother
8 English city
9 Anthony or Barbara
10 Char
11 Story
16 Animal's couch
20 Breach
21 Stimulating people (slang)
22 Dance step
23 Faucet
24 Miss Gardner
25 Crude metal casting
26 Soak flax
27 Ancient
28 River or Sea
29 Trifle
31 Carpenter, for one
34 Goal
35 European shark
37 Cut
38 Dullard
39 Cry of bacchanals
40 Russian river
41 Capital of Latvia
42 Assistant
43 The linden
44 Fictional dog
46 Fall behind
47 Coiffure pad

Avg. solution time: 24 min.

W	A	S			G	A	S		L	O	D	I
O	B	O	L		E	R	E		O	D	I	N
O	L	I	O		M	A	R		V	A	S	T
S	E	R	V	E		M	A	C	E			
			E	D	O		C	O	W	E	R	S
A	L	I	M	E	N	T		S	A	L	E	E
M	A	R	E		T	A	P		L	O	T	S
A	G	A	T	E		T	A	L	K	I	E	S
H	O	N	E	S	T		W	E	E			
		N	E	A	P		A	D	A	G	E	
A	V	I	D		B	A	Y		I	R	I	S
M	A	K	E		O	C	A		N	E	S	S
I	T	E	R		R	A	M			A	T	E

9-25

Answer to yesterday's puzzles.

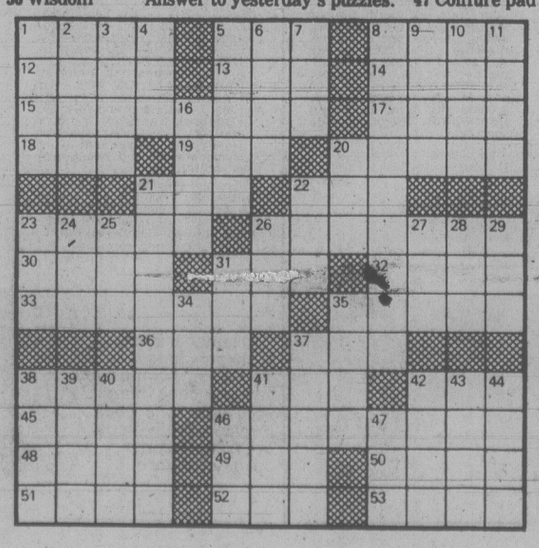

EATON'S

Shop Wed. to 9:00 p.m.

Tweed fashion mates

Blend a classic look. 40% wool, 45% polyester, 10% acrylic mix. Three color choices of brown, oatmeal or grey. Available in sizes 8-16.

Blazer. Almost an essential ingredient of a new fall wardrobe and will go with just about anything. Fully lined.

39.99

Flared skirt. Flattering to the legs. Back zip. Can be worn easily with sweaters or blouses.

19.99

Side split skirt. A glimpse of leg is what this skirt is all about. Back zip. Half-lined.

19.99

V-neck vest. Handy vest adds an extra look to an outfit. Front pockets and buttons. Tie in back lining.

14.99

Popular Price Sportswear, Third Floor

Eaton's exclusive from Maggie

19.99

Excellent price. Fall fashions and colors. 100% polyester blouses in four styles. Sizes 8 to 16. A. New fashion shawl with long sleeves in plum or blueberry color. B. Pullover with pointed collar. Shirred front and back. Single button cuff. Olive and sumac colors. C. Peter Pan collar shirt pleated front and back. 3 color choices. D. Raglan sleeve print. Half placket. Orange or blue print.

Sportswear, Floor of Fashion

Peppertree junior ski jacket

29.99

In time for early powder. Racing stripe detail for style. 26" long jacket for warmth. Practical zip front. Color selection of skipper, royal blue, navy or cocoa. Sizes 5-13. Even juniors can be pros.

Peppertree, Main Floor

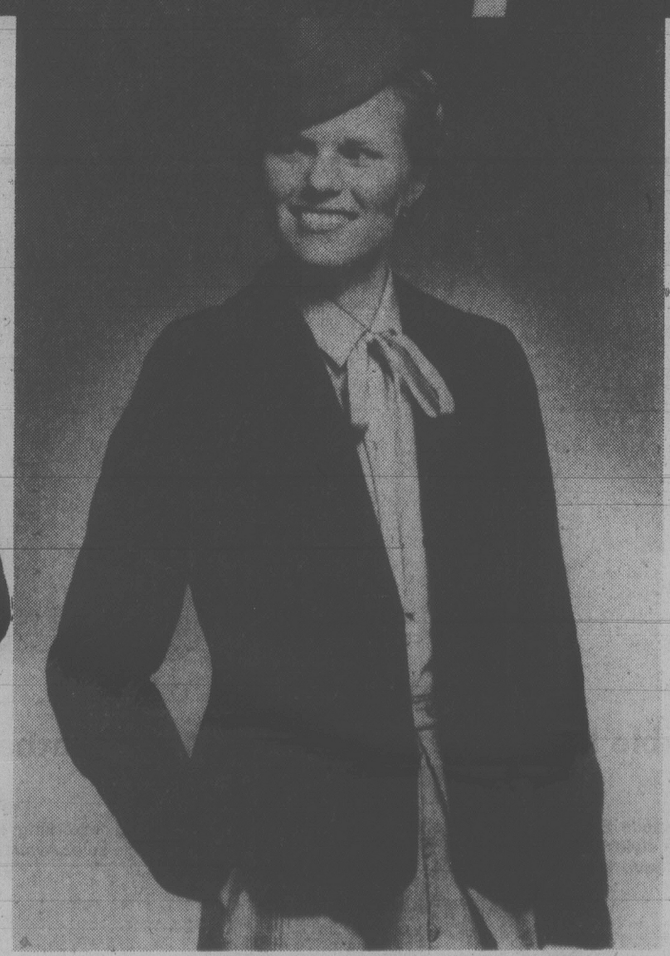

Sale Priced Classic Velvet Blazer #1460

49.99

Lined velvet blazer. Single breasted. Two-button closure. Pockets with flaps. Cotton/viscose with lining of 100% acetate. Choose from black, plum, brown or grey colors. Sizes 5-15.

Peppertree, Main Floor

EATON'S Trans Canada sale

Store Hours: Monday, Tuesday, Saturday 9:30 a.m. to 5:30 p.m. Wednesday, Thursday, Friday 9:30 a.m. to 9:00 p.m.

EATON'S

sale

EATON'S

Shop Wednesday to 9:00 p.m.

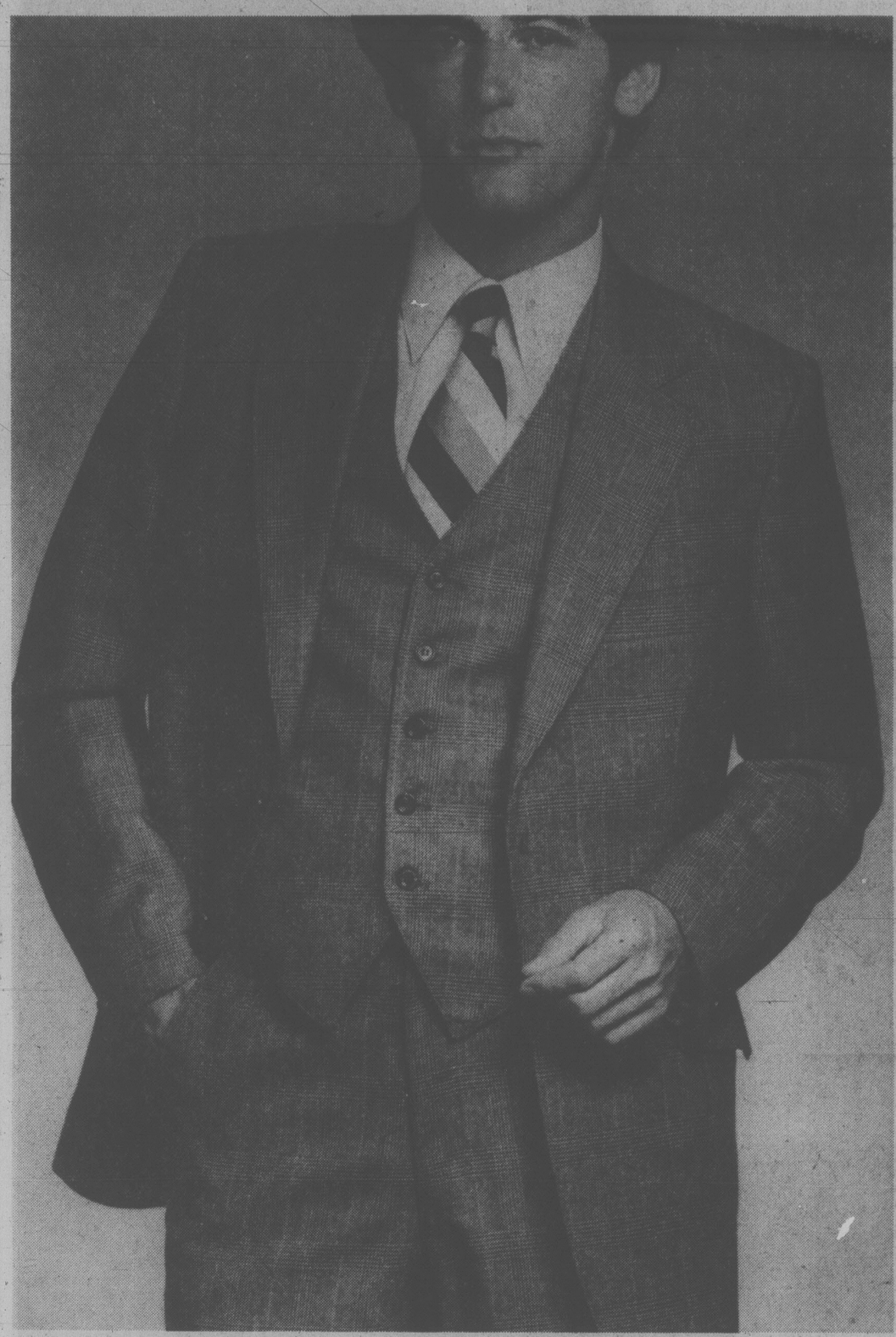

Savings on two and three-piece, 100% wool suits for men

Eaton reg. 225.00 to 250.00. Save 55.00 to 80.00. Fine quality, lined wool suits from our regular stock. Single and double vent styles. Choices include herringbone, glencheck, neat check, plain, nailhead and pinstripe patterns. An excellent value. Don't miss this opportunity.

169.99

Men's Wear, Main Floor

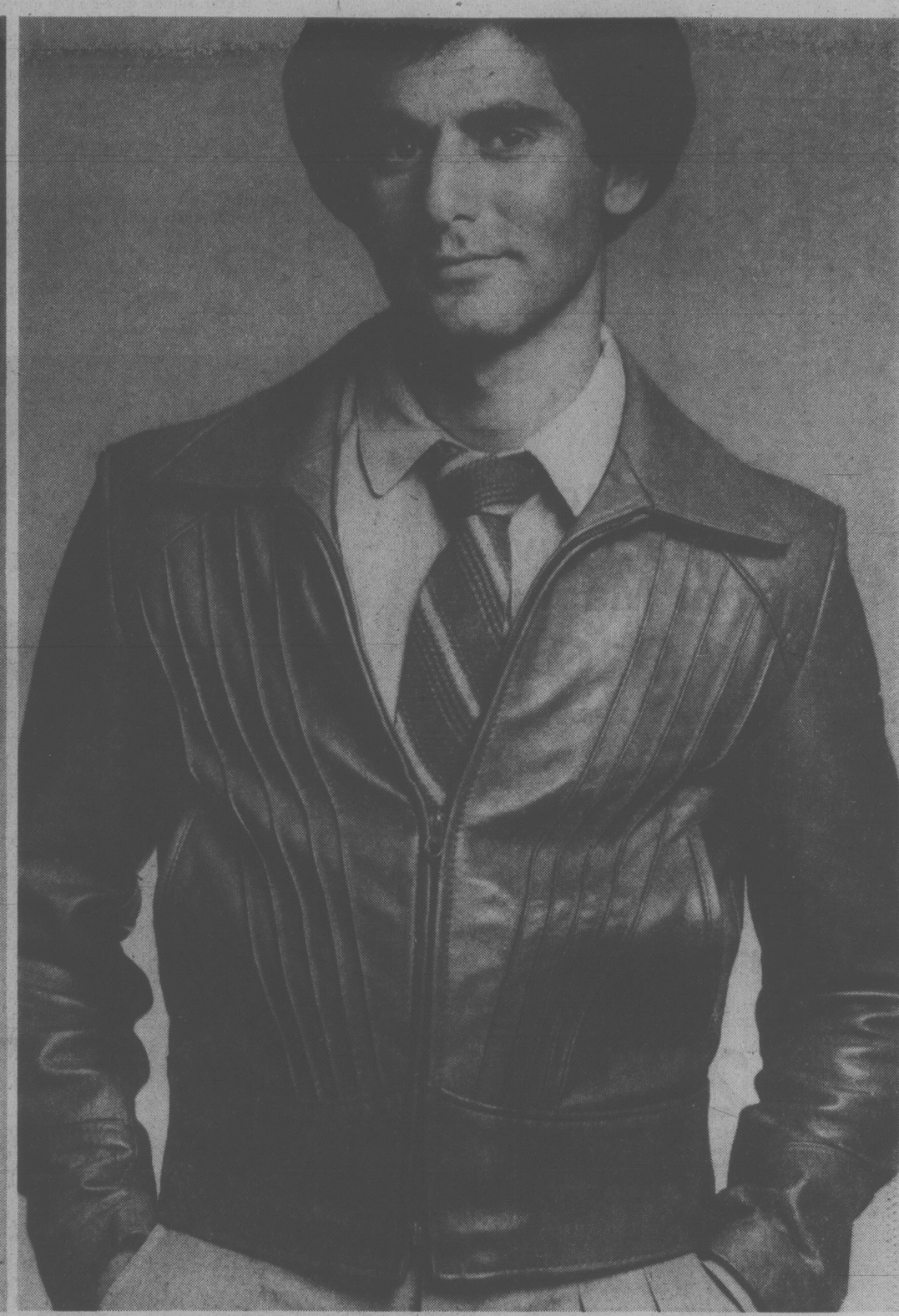

Stylish, soft cabretta leather bomber jacket. Sizes 36-46.

Perhaps he would like one for Christmas. Buy one now before the holiday expenses start. Looks good with top stitching detail front and back. Front zipper closing. Two slash front pockets. Color selection includes antiqued copper, antiqued wine and black. A popular style.

129.99

Men's Wear, Main Floor

Men's climber work socks

2.99

Excellent opportunity to stock up on work socks. Wear them fishing too. 90% wool, 10% nylon. Choose from grey, blue, red and brown. Don't miss out on this one.

Bargain Centre, Lower Main Floor

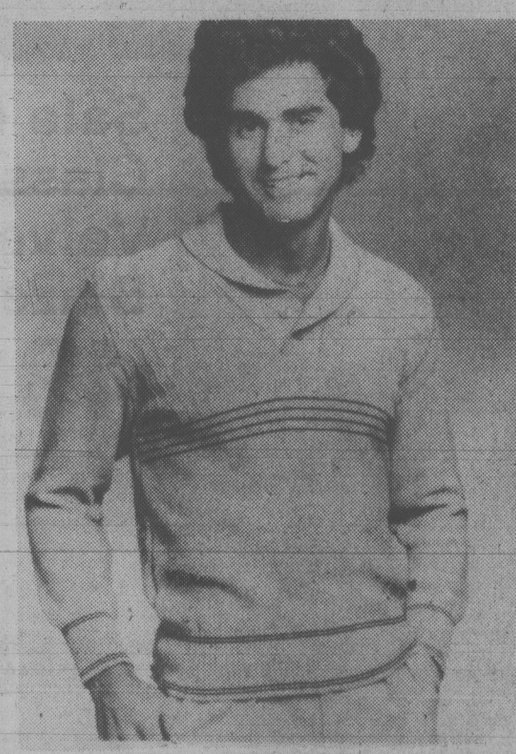

Serviceable knit shirts, now

16.99

Eaton's Trans-Canada Sale offers men's shawl collar knit shirts. Three styles and assorted colors to choose from. All styles have long sleeves. 100% polyester Sizes S,M,L,XL.

Men's Casual Furnishings Main Floor

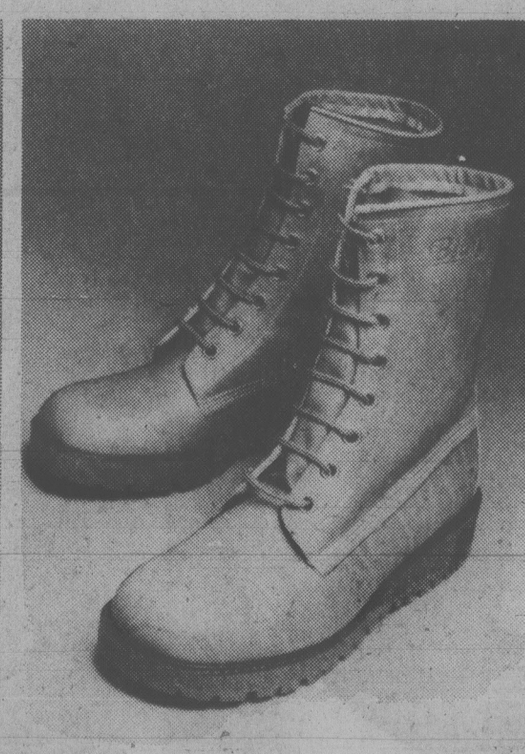

Men's leather boot offer

36.99

For comfort walking or working. Pliable tan leather boot with traction wedge sole. Available in sizes 7½ to 11.

Men's Shoes, Main Floor

Sale of men's casual shoes

24.99

Take advantage of this Trans-Canada Sale price on men's leather shoes with crepe soles. Available in sizes 7½ to 11.

Men's Shoes, Main Floor

Store Hours Monday, Tuesday, Saturday 9:30 a.m. to 5:30 p.m. Wednesday, Thursday, Friday 9:30 a.m. to 9:00 p.m.

EATON'S Trans Canada sale

Shop Wednesday to 9:00 p.m.

Attention sports enthusiasts

8.99

Men's tennis shirt. Cotton/polyester shirt by "Love 7". Four-button front. Pointed collar. Short sleeves. Sizes S-XL. White only.

Men's tennis shorts. Cotton/polyester shorts by "Love 7". Three pockets. Side leg vents. White with contrast. Sizes 28-38. **10.99**

Women's tennis shorts. Cotton/polyester shorts by "Love 7". Available in sizes 8-14. White color only. **8.99**

Sporting Goods, Lower Main Floor.

40% OFF

Down and feather filled vest

39.00

Eaton reg. 65.00. Exclusive to Eaton's. Vest by Pioneer. Nylon outershell. Diagonal quilt design. Full-length nylon zipper. Chin-warmer collar. Two front pockets, adjustable waistband. Available in 5 two-tone color combinations. Adult sizes XS-XL.

Save 15.01 on Junior ski jacket

24.99

Eaton regular 40.00. For boys and girls by Mont Tremblant. Three styles to choose from: "Aspen", "Vortage" and "Mainline" (not shown). Each style comes in three two-tone color combinations. 100% nylon. Available in sizes 8-16.

Men's & Women's Niki court shoes. Men's "Killshot" shoe in full and half sizes 6½-12. Eaton reg. 33.50. **27.99**

Women's "Racquette" shoe in full and half sizes 5.10. Eaton reg. 38.98. **32.99**

Hockey Goal timely offer. Made of strong zinc plated tubular steel and extra strong nylon netting. Approximate weight, 14 lbs. Approximate size 57"x44"x22". Eaton reg. 18.98 **15.99**

"Summit" down/feather sleeping bag Two pound fill of down/feather. Quality nylon taffeta cover and lining. 2-way all around zip with storm welt. Lightweight, tapered style bag with slant tube construction. Size 32"x80". Eaton reg. 124.98. **94.99**

Adult Executive sleeping bag Schuss nylon cover. Cotton flannel lining. Two-pound weight. Dacron II polyester fill. Approximate size 34"x72". **25.99**

"Summit" Teardrop hiker pack Water resistant, strong nylon. Padded shoulder straps for comfort. Nylon zips and rain flap. **16.99**

Handy Mini rucksack Nylon pack. Handy carry-all for cyclists, school, field trips and day hikers. **1.97**

Sporting Goods, Lower Main Floor

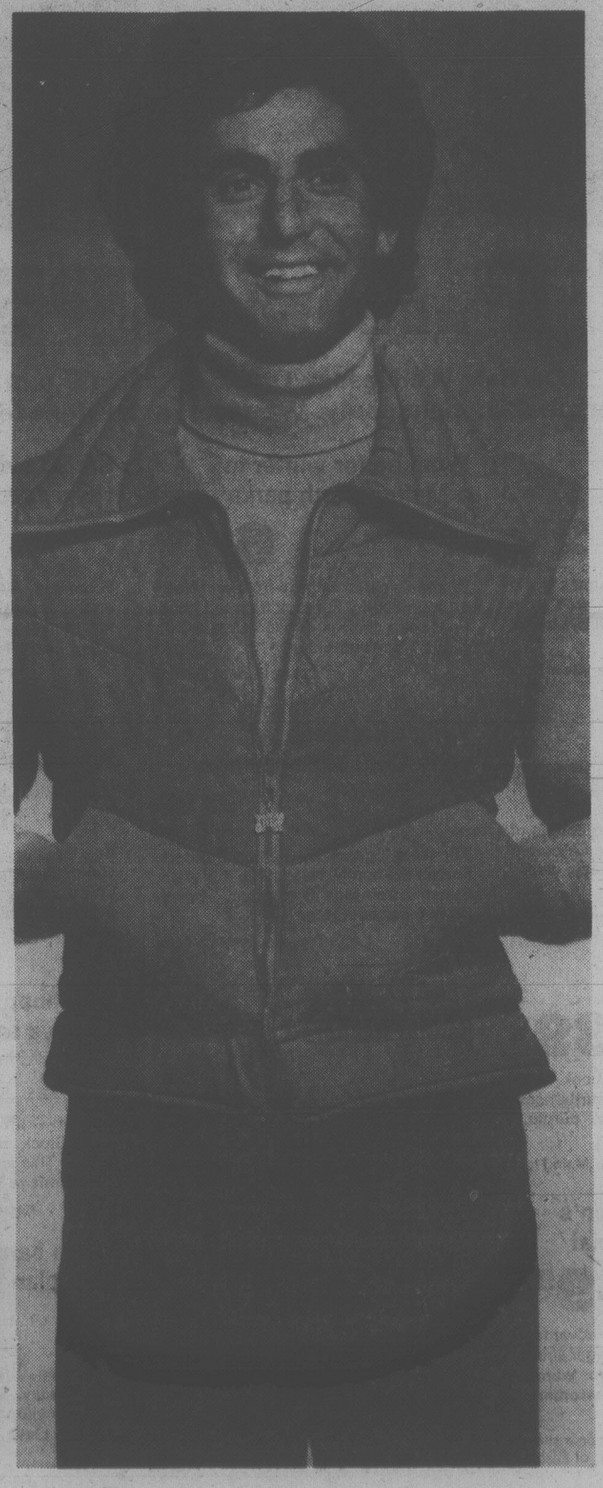

TI-55 Calculator

Programmable. Handles most math and more advanced statistical problems. Does logarithms, trigonometry. **49.99**

Calculators, Lower Main Floor

31% - 39% off Samsonite "Saturn"

Strong, hard-sided, moulded luggage. Opens flat. Recessed locks. Larger sizes have wheels.

Gadget bag, Eaton reg. 32.00	19.49
Beauty case, Eaton reg. 43.00	28.49
Weekender, Eaton reg. 53.00	34.99
24" Companion w/wheels, Eaton reg. 77.00	47.49
26" pullman w/wheels, Eaton reg. 77.00	52.49
Men's 3-suiter w/wheels, Eaton reg. 80.00	54.49

Luggage, 3rd Floor

EATON'S

EATON'S

sale

CORRECTION

Eaton's Trans-Canada Sale 48-page Insert Delivered in the Weekend (Sept. 22-23) papers.
Item (P10-15) Nylon on Steel Luggage. This luggage comes in tan with brown trim only.
Item (P40-4) Exercise Bicycle. This bicycle exerciser is not equipped with a timer
Item (P40-5) nylon jogging pants at 3.49 and 4.89 quote Eaton reg. prices of 7.00 and 10.00 in error
These should be omitted.
Eaton's regrets any inconvenience these errors may have caused our customers.

EATON'S

Always classic always adaptable all-season coats now sale priced

Here's some basic fashion sense. Versatile lightweight coats that are great for those so-frequent grey, drizzly days. A dependable value.

All weather pant coat. Cape front & back. Button-out pile liner. Camel color only. Sizes 6-18. **64.99**

Double-breasted trench coat. Button out liner. Quilted sleeve. Scarf. Tan & brown colors. Sizes 6-18. **99.99**

Quilted coat. Detachable hood. Colors: earth, black, camel. Sizes 8-16 in regular & petite. **74.99**

Single breasted trench coat. Button out pile liner extends into hood. Beige color. Sizes 8-18. **89.99**

Coats, Floor of Fashion

7 P.M. SPECIALS

On Sale Wednesday Only, 7 p.m. to 9 p.m. while Quantities last.
Personal shopping only. We reserve the right to limit quantities per person.

Danskin bodysuits versatility plus — ⅓ off

9.32-18.65

Eaton reg. 14.00-28.00. ⅓ off. For exercise, fashion or play. Shortsleeve, longsleeve or sleeveless. Assorted colors. Size S,M,L. Limited quantities. **We reserve the right to limit quantities.**

Hosiery, Main Floor

Boxed bangles for fun

99¢

Eaton regular price 3.00. Assorted plastic bangles make inexpensive accessories. Boxed. Pastel shades. **Sorry, limit 3 boxes per customer.**

Jewellery, Main Floor

Stretch terry sleepers for cooler nights

2.75 and 3.45

Energy-saving temperatures means drafts, no need to worry with these cozy PJ's. Sizes M,L,XL. Regular & deluxe styles. **Limit 3 per customer.**

Infant's Wear, Third Floor

Stock up on Stanfields

1.99

Stanfield briefs. 50% polyester/50% cotton. 4 colors. Limit 4 per customer. T-shirts: grey or white. **Limit 4 per customer. 2.29**

Men's Wear, Main Floor

Pierre Cardin deodorant

2.99

Keeping an eye out for Christmas stocking stuffers? Eaton's offers Pierre Cardin anti-perspirant spray deodorant. **Limit 2 per customer.**

Cosmetics, Main Floor

Budget priced slacks

6.99

Stretch your wardrobe with a couple of pairs of slacks. Broken sizes. Assorted colors. 100% polyester. Easy care. **Limit 2 per customer.**

Popular Price Sportswear Third floor

Nylon tops at a very low price

39¢

They won't hurt your pocketbook. Long sleeve styles. Turtle & mockturtle necklines. Colors: white, yellow, purple. **Limit 3 per customer.**

Bargain Centre, Lower Main Floor

Jog on down to Eaton's for 7 p.m. shoe special

3.97-9.97

Eaton reg. 8.00-19.95. Take advantage of Eaton Gripper runner & jogger shoes. Good Quality. Broken sizes for women and children. **Limit, 2 per customer**

Women's & Children's shoes, Floor of Fashion

Wrap up for winter in a Melton Cloth parka

69.99

Woman's parka with zip front and leather bound cuffs. Fur look trimmed hood. Four color choices. Broken sizes 8-20. **Limit 1 per customer.**

Coats, Floor of Fashion

Parker Brothers early Christmas savings

5.99

"Bonkers" game by Parker Brothers. Fun for the family. Needs 2 to 4 players. Suitable from age 8 to adult. **Sorry, limit 1 per customer.**

Toys, Lower Main Floor

Luhr Jensen fishing flashers

2.99

Abe and Al flashers. Sizes #1 or #2. Choice of plain flasher or with prism. **Sorry, limit 4 flashers per customer.** Hurry.

Sporting goods, Lower Main Floor

"Wet Ones" for messy predicaments

1.31

Moist, pop-up towelettes. For picnics, car, home, camping. 70 sheets per pkg. **Sorry, limit 2 per customer.**

Drug sundries, Lower Main Floor

Carpet sweeper by Hokey excellent value

18.99

Eaton reg. 31.95. Early birds savings on this item. Hokey Model 24.S. Handy for quick clean-ups of floor, carpet, shag. **Limit 1 per customer.**

Housewares, Main Floor, Home Furnishings Building

Variety of table linens

1.29-26.27

Buy for yourself or as a gift for a friend. Group includes napkins, aprons, table Cloths, runners and more. 3 color combinations. **We reserve the right to limit quantities.**

Linens, Third Floor

Paramount sockeye salmon

89¢

Salmon — always an elegant sandwich idea. Stock up now for unexpected guests. This is the 3¾ oz. tin size. **We must limit to 6 tins per customer.**

Hostess Shop, Lower Main Floor

Buy a bargain in luggage then plan your trip

39.99

Eaton reg. 59.99. Be ready for your next holiday. Set includes shoulder tote bag, weekender, and pullman with wheels. **Limit, 1 set per customer**

Luggage, Third Floor

Glass candleholders Limit 4 per customer

4.99 each

for your more romantic dinners and intimate moods. Or try bathing by candlelight. Clear glass base with smoked glass bowl. 8" high.

China, Main Floor
Home Furnishings Building

Intermatic Time-all electric timer

8.99

Something you've always meant to get. makes a nice gift too. 24 hour automatic portable lamp & appliance timer. **Limit 2 per customer.**

Small electricals, Main Floor, Home Furnishings Building

Foam chips at an old-fashioned price

99¢

Eaton reg. 2.75. Make your own Christmas gifts? Foam chips make good stuffing for toys and cushions. Two pound bags. **Limit 3 bags per customer**

Draperies, Second Floor, Home Furnishings Building

For gardeners and green thumbs only

3.00

Ringer's compost maker, leaf and grass clippings, Eaton reg. 4.99. **Limit 2 per customer.** Cedar hanging baskets. Eaton reg. 4.99. Approx. 8"x14". 3.30. **Limit 2 per customer.**

Garden shop, Main Floor
Home Furnishings Building

Eaton's Victoria Room

Buffet Special

Served 4 p.m. to 7 p.m. Wednesday Only

Roast Baron of Beef au jus

3.49

Parsleyed buttered potatoes. Fresh frozen mixed vegetables
Dinner roll. Coffee or tea.
Victoria Room, Fourth Floor

Tonight: Fog patches
Wednesday: Mostly sunny

Victoria Times

Classified 386-2121
News 382-3131

96th YEAR, No. 90 ★★★ VICTORIA, BRITISH COLUMBIA, TUESDAY, SEPTEMBER 25, 1979 20 CENTS DAILY, 30 CENTS SATURDAY

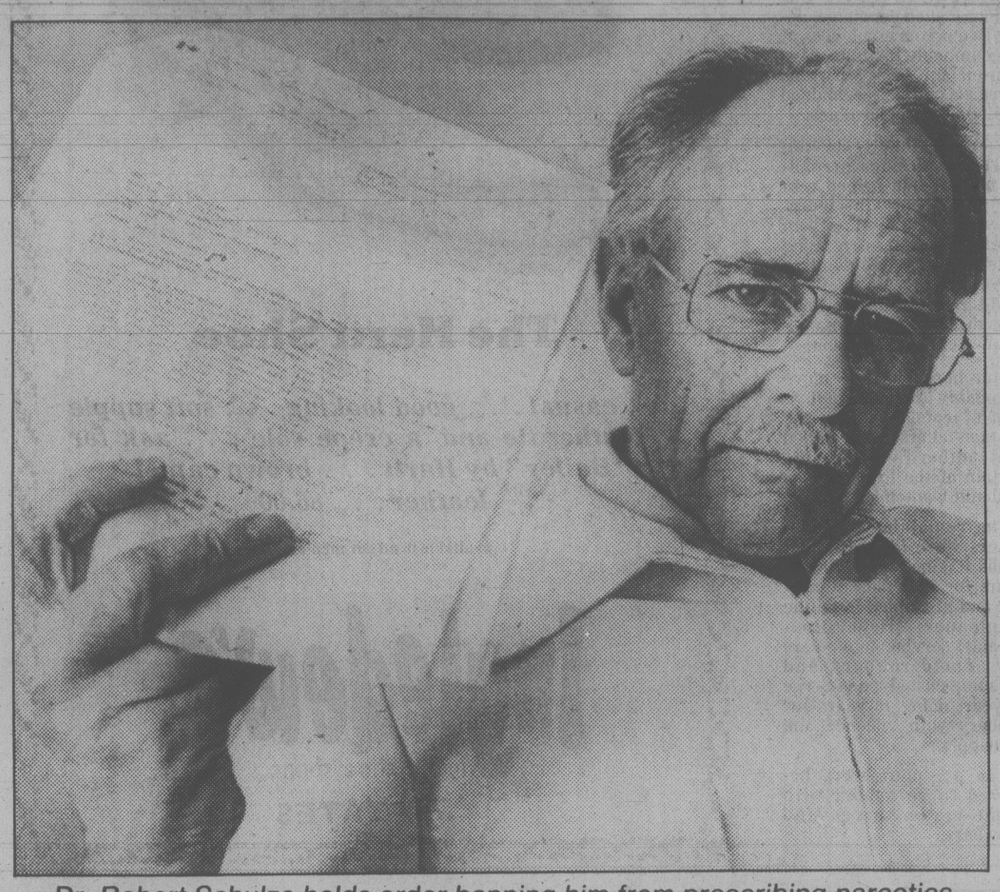

Dr. Robert Schulze holds order banning him from prescribing narcotics

Narcotic prescription ban infuriates Vancouver MD

VANCOUVER (CP) — Dr. Robert Schulze of Vancouver, campaigner for freer use of narcotics in medicine and in stabilizing addicts, said Monday he is infuriated by a decision of the federal bureau of dangerous drugs that bans him from prescribing narcotics for a year.

"They have given no reason for the ban," said Schulze. "They haven't said I've acted unwisely, or that anyone was harmed.

"I've not been told who has made a complaint. I've no way to answer charges. There's been no complaint that I'm too old, or drunk, or anything like that . . ."

Schulze said he immediately phoned the bureau but could not get an explanation.

Last month, Schulze challenged the British Columbia College of Physicians and Surgeons over its position that narcotics be used only as pain-killers by asking for legal guidelines regarding what Dr. Schulze called maintenance doses of morphine to a drug addict who was in pain.

A spokesman for the college said the matter would probably be referred to the disciplinary committee.

Meanwhile, Nic Puma, who runs a local anti-addiction centre, said an investigator for the college is searching for evidence of doctors who are prescribing narcotics to drug addicts.

"An inspector came to see me and I have 15 Vancouver doctors on my list from whom some of our clients are continuously shopping.

"I'm becoming more and more angry each time I have to go to a funeral. Ten people (addicts) died from June 27 to mid-August. Eight were in their 20s. Most had taken overdoses of barbiturates or combinations such as sleeping agents taken with alcohol."

Puma, a former addict, said in an interview he has called some of the doctors and told them they were prescribing addicting drugs to known addicts but found it hard to make his point.

"They come up with every excuse . . . say the people are sick and things like that."

Systems Corp. facing strike illegal or not

By MIKE HUGHES

The 360 employees of the B.C. Systems Corp. are threatening to strike Wednesday even though such a move would be illegal.

"The chips are going to have to fall where they may," union spokesman Robbie Robinson said today.

He said the members of the B.C. Government Employees Union (BCGEU) will go on strike at 12:01 a.m. unless some development takes place before then.

A walkout at that time would be contrary to the Labor Code because mediator R. J. Phillips is still involved in the dispute and has scheduled a meeting with both parties for 8 p.m. Wednesday.

The code says no strike or lockout is allowed until a mediator withdraws, files a report with the labor minister and the minister then notifies the parties he has received the report.

Asked whether he feels a strike by the union would be illegal while the mediator is still on the scene, Robinson said: "I have no opinion about that."

The BCGEU served 72-hour strike notice Saturday shortly before mediation talks broke off.

Robinson said the main issues in the dispute are management's proposal to remove existing job security clauses and its refusal to give a wage offer comparable to the one agreed to by 40,000 other BCGEU members.

The large group of public sector employees voted 76 per cent in favor of a three-year agreement which gives them an 8-per-cent wage increase in each year.

Robinson said the union has given the B.C. Systems Corp. every opportunity to settle but management appears to have a "siege mentality."

He said it is unreasonable for the systems corporation to attempt to get a settlement for its members which is inferior to that already agreed to by 40,000 government employees.

"I don't know why this corporation out of all the government ministries and crown corporations wants to be the rock upon which a new era of labor relations will be built."

He said the union is anxious for a negotiated settlement but will fight hammer and tong for retention of the job security clauses and a fair wage settlement.

The corporation is responsible for welfare, government payroll and superannuation cheque production.

However, the union has said it will not interfere with the supply of welfare, elderly renters grants or superannuation cheques.

Meanwhile, industrial inquiry commissioner Clive McKee today filed his non-binding recommendations for settlement of the B.C. Ferry contract dispute with deputy labor minister Jim Matkin.

A spokesman for the 2,600 ferry workers said union negotiators now will meet with their executive members to decide what action to take.

Negotiators for the B.C. Ferry and Marine Workers Union can either recommend rejection or acceptance. The executive could then decide whether or not to put the recommendations to the membership for a vote.

Spokesmen for the B.C. Ferry Corp. were not available for comment.

U.S. firm eyed to help Grace cut welfare

VANCOUVER (CP) — Human Resources Minister Grace McCarthy says she is considering hiring a California firm to teach British Columbia welfare recipients how to find jobs.

Self-Directed Placement, a San Diego company that has sold its services to the state of California, claims an 85-per-cent success rate for its one-week course, which costs $500 a client.

McCarthy visited San Diego last week to study the program.

John Noble, deputy human resources minister, said the California program is the opposite of the province's own job-finding program — the Provincial Rehabilitation and Employment Program (PREP).

Noble said while PREP tries to find employers willing to put welfare recipients to work, the California program tries to motivate recipients to find their own work, thereby saving tax dollars otherwise spent on welfare cheques.

Noble said it is too early to tell what effect a new provincial job-finding program would have on PREP.

He said the key to the San Diego program is that it makes its clients feel good about themselves.

Program staff teach participants how to prepare themselves for the job, Noble said, "then they give them the Yellow Pages and put them on the phone." They are told to make up to 80 calls a day to prospective employers.

Pollution hush denied

Environment Minister Rafe Mair said today a report which allegedly demonstrates the need for a sulphur recovery system or scrubber at the Gulf Canada Ltd. oil refinery in Kamloops is nothing more than an inter-office memo which was rejected by senior Pollution Control Branch staff.

Mair dismissed the report after David Allen, former Pollution Control Branch air engineer for the south-central region, claimed it was hushed up by provincial pollution control officials.

Mair said the report which Allen claims was hushed up was written by Allen when he worked for the environment ministry.

But he said the report was nothing more than an inter-office memo which was submitted voluntarily by Allen and was not commissioned by the ministry.

He said the memo was reviewed and rejected by senior staff.

Allen said the study — dated January, 1979 — indicates that a tougher $2 million pollution control system is needed at the plant.

Since then, a permit has been granted to the firm allowing an environmental monitoring system instead of a scrubber.

But Allen said the monitoring system is not enough.

He said he resigned because he ran into a brick wall when he tried to get Gulf to install a scrubber similar to that used by other area industries and refineries elsewhere.

Allen accused Victoria pollution control branch officials of playing politics, running interference and granting privileges to Gulf, despite warnings of worsening air quality affecting human health, soil and vegetation.

The study identifies Gulf as the major contributor of sulphur dioxide in the Kamloops area, recommends detailed future monitoring and says attempts should be made to determine the constituents and sources of the haze around the south-central Interior city.

Company officials say the refinery's $75,000 monitoring and alert system, which warns of climbing sulphur dioxide levels and which would prompt an immediate shutdown, is more than adequate.

ON THE INSIDE

9 months for death of baby

A 28-year-old Prince George man who killed a five-month-old infant he was baby-sitting has been sentenced to nine months in jail. Page 3.

The harambee spirit

For Kenya's founding father, the late Jomo Kenyatta, it was a magic word — "Harambee!" Since his death it has become the national motto and cornerstone for Kenya's energies. Page 5.

Got your shares yet?

A B.C. Resources Investment Corporation spokesman today estimated 10 per cent of the 1.7 million shares issued are still to be picked up. This weekend is the deadline. Page 9.

Iron Curtain parted again

A married couple and their 2½-year-old child sailed from East Germany to freedom in an inflatable boat. It was the latest of a series of dramatic escapes from the Communist country. Page 14.

Up creek without a kayak?

Mike Madden, 16, a high school drop-out who can't find a job in England, says he's being sent to Baffin Island to teach the Eskimos how to paddle kayaks. It was news to Canada. Page 15.

Scepticism over Horner

The appointment of Canada's new grain transportation co-ordinator, Hugh Horner, brother of former Liberal minister Jack Horner, has been greeted with scepticism and concern. Page 22.

INDEX

Births	23	Lifestyle	20-22
Capital Scene	12	Finance	6, 7
Classified	23-31	Gardening	32
Comics	16	Sports	10, 11
Deaths	31	Theatre	17

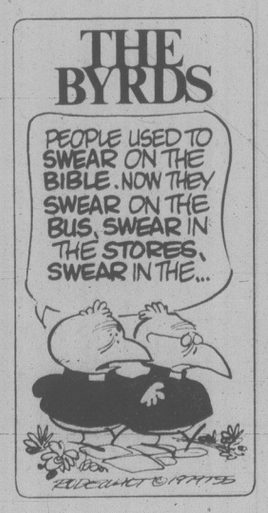

City core flees tipped tanker

EVERETT, Wash. (AP) — Authorities ordered the evacuation of 50 square blocks in downtown Everett today while train crews tried to empty an overturned railroad tank car loaded with thousands of gallons of explosive liquefied petroleum gas.

Mayor Bill Moore signed an emergency order to evacuate the area as a precaution, although authorities said there appeared to be no immediate danger of the tank car exploding.

Authorities were unsure how many people lived within the evacuation area, but estimates ranged from 1,000 to 2,000.

The tanker was part of a Burlington Northern freight train which partially derailed shortly after midnight about one block east of an eight-block-long tunnel beneath Everett's downtown area.

The car which came to rest on its top beside the track was believed to be carrying about 33,000 gallons of liquefied propane.

"Our plans are to right the derailed car and pump its contents into the second car . . .," said railroad spokesman Kim Forman said.

The 43-car train was travelling from Vancouver to Seattle when several cars left the rails.

Department of emergency services co-ordinator Bob Hamlin said an explosive situation would develop if the tank car were ruptured, allowing the propane to escape in the form of gas.

Waldheim aide a spy?

LONDON (AP) — A Soviet defector has alleged that at least half the 300 Soviet employees at the United Nations are spies and one is a special assistant to Secretary-General Kurt Waldheim.

"There is a saying that they consider the UN the tallest observation tower in the Western world for intelligence activity," said Arkady Shevchenko, who left his post as UN undersecretary-general for political and security affairs in April 1978 to seek asylum in the U.S.

In an interview on BBC television, Shevchenko said that a special assistant to Waldheim is an officer of the KGB, the Soviet secret police.

The BBC said it could identify only one Soviet special assistant to Waldheim, Victor Lessiovski. He was not available for comment at UN headquarters in New York.

About 300 Soviet citizens work as UN officials and interpretors, said Shevchenko. The organization has 10,595 employees.

"I would say it would be a fair guess it would be the minimum that half are KGB or GRU officers," he said.

"I do not say they have very many posts at a very high level," he said. "Most of the posts which they have is a medium level post or junior post."

New solar clock cost breakthrough?

By DAVID F. SALISBURY
Christian Science Monitor

DENVER — Next spring Sanyo, the Japanese electronics company, plans to introduce a digital clock powered by a novel type of solar cell.

This new photovoltaic device is radically different from the solar cells that have become commonplace on calculators, digital watches and other electronic gadgets. It may be the herald of dramatically cheaper energy — perhaps even a revolutionary energy source.

Solar cells transform light directly into electricity, a high-quality form of energy, without moving parts, high temperatures, noise or pollution. Their revolutionary potential comes from the possibility that local solar cell arrays ultimately could help free users from electric utilities, strikes, fuel shortages and energy price inflation. Furthermore, these solar arrays are ideally suited to rural electriciation in developing nations because they do not depend on an elaborate electrical network.

The main catch has been cost. Conventional solar cell technology was developed to power satellites and other spacecraft. Despite price reductions of over 200-fold, these solar cells remain considerably more expensive than electricity purchased from a utility.

That is where the new type of solar cell comes in. Its promise for further substantial cost reductions has a number of experts in the field excited. It has prompted the Japanese government to give this technology a high research priority. At the same time, at least 20 Japanese companies have invested internal funds to begin producing these cells commercially.

These new solar cells are made from amorphous silicon. This is silicon that has a glasslike structure rather than a crystalline structure like that used in conventional solar cells. Sanyo cells appear to be the first commercially viable ones made using "thin film" technology: The cells themselves are only a few thousandths of an inch thick and are chemically deposited into a glass or onto steel backing.

"Amorphous silicon is the dark horse, the only approach I see that has a realistic chance of reaching 15 cents per peak watt," said Paul Rappaport, ex-director of the Solar Energy Research Institute (SERI) and a pioneer in the field. (Peak watts are watts produced by a solar cell in full sunlight and are the standard measure of solar cell output. Comparable costs from other electrical sources are: $3 per watt of power output for gasoline powered gen-

See SOLAR page 8

CUBBON HOT-LINE
474-1454
Call WOODY DOUGLAS ...
he CAN help!!

"LOW PRICES" + "CASH REBATES" + "NO CHARGE OIL CHANGES" = MARATHON SALE at WILLE Dodge · Chrysler

She's flying already

By PAT DUFOUR

Capt. Leah Mosher, a supply officer at CFB Esquimalt, is flying high these days because she will get a chance to become one of the first women pilots in the Canadian armed forces.

She is one of four servicewomen chosen for pilot training after six of them went through the air crew selection centre in Toronto in June.

At 25, she has already made rapid progress in her career since she signed up as a private in October 1975. She received her commission as a lieutenant after going back to Acadia University and graduating with a bachelor of arts degree in history in 1976.

Former defence minister Barney Danson announced in January he would experiment with women in non-combat roles and Mosher says when the message came out in March that women were eligible for pilot classification she immediately applied.

Taking the 15-month course with her will be Capt. Deanna Brassen, 24, an air weapons controller now stationed in Duluth, Minn.; Capt. Nora Bottomley, 28, an air weapons controller at Great Falls, Mont. and Officer Cadet Kris Hummell, 23, now at CFB Trenton, Ont.

From Nov. 8 to Jan. 29 they will be under training at CFB Portage La Prairie in Manitoba and undergo high altitude indoctrination in Winnipeg from Feb. 4 to 8.

They will be tested on their ability in basic land survival by spending nine days in the bush that month, working out of CFB Edmonton.

Early next March they will be at CFB Comox learning sea survival.

Then will come 11 months at Moose Jaw, Sask. flying Tudor jets.

"I've served on air bases most of my career, listening to the pilots talking. I believe I'll really love the job," Mosher says.

Women pilots in the armed forces, restricted to non-combat roles, will be used in either search and rescue or transportation assignments.

"I eventually hope to fly Hercules," Mosher says, "I've developed a real love of flying and travel and would like to see the world. I know the Hercules squadrons go to a lot of these places."

Mosher comes by her love of planes honestly. Her father served with the Royal Canadian Air Force for 27 years, her mother was a "fighter cop" with the RCAF and her brother, Glenn, joined up a month before his sister and is now a corporal servicing the helicopters carried aboard the East-Coast based HMCS Skeena.

Mosher said her mother is "happy for me and overwhelmed by my enthusiasm."

When she heard she had been accepted, Mosher said she was so elated she tried to buy a round of drinks for everybody in the mess that day. In return, everybody else wanted to buy her one. It was quite a party, Mosher says.

She has no illusions about the months of testing ahead. They will bring plenty of challenges and little time for socializing.

"I'll give it my best shot," she promises.

Ian McKain photo

Capt. Leah Mosher is one of four chosen for pilot training

TOWN TALK

The Social Credit government during one of its restraint periods in 1977 lopped 10 per cent off the salaries of senior civil servants.

But in the case of the premier's communications adviser **Dave Brown** the salaries didn't stay cut for long.

In fact, while other senior executives were tightening their belts, Brown was handed a healthy pay raise, making about $43,000 in 1978, instead of the $36,432 the public cabinet document claimed he should be earning.

To rectify this anomoly, the cabinet last week passed a new order, giving Brown a two-year retroactive pay increase.

But the retroactive increase is on paper only, to make legal the monies he has already received.

Brown is a former Vancouver advertising executive hired by Premier **Bill Bennett** as a special adviser and works out of the premier's office.

★ ★ ★

Everybody involved got a mention in the recent news stories about the proposed restoration of the synagogue at Blanshard and Pandora — honorary patrons Mayor **Mike Young**, MLAs **Gordon Hanson** and **Charles Barber** plus architect **Nick Bawlf**, school trustee **Martin Levin** and Rabbi **Harvey Markowitz**.

Everyone except the guys who are doing all the work, the staff of the heritage conservation branch in the provincial secretary's department. It's not widely known but the branch is providing more than just a $50,000 grant.

Branch architects and technical staff carried out the bulk of the research on the 1863 building and prepared conceptual drawings. Once the Jewish high holy days are over Oct. 10 they will strip off test areas of the plaster exterior to determine the best way of restoring the original brick.

A belated Shalom in their direction.

★ ★ ★

It's a long voyage from from sea cadet training in Victoria to commander of HMCS Assinniboine on the East Coast but **Cmdr. George Braithwaite** of Sidney has made it.

His parents, **Douglas** and **Anne Braithwaite**, still live in Sidney.

He first donned a uniform in 1952 when he joined Victoria's Rainbow Royal Canadian Sea Cadet Corps.

BRAITHWAITE

★ ★ ★

Truck driver **Bruce Lloyd**, 5700 West Saanich, is nearly $600 poorer since he stopped his truck on West Saanich Road last Friday to make repairs.

He placed his wallet with the money and his identification papers on the front bumper while he worked on the truck, then drove off and forgot about it.

You guessed it. By the time he came back the wallet was gone.

A friend noticed a wallet on the road as he drove by but didn't stop.

Lloyd is hoping the finder of the wallet, reading this, will have a twinge of conscience and return it and what remains of the contents.

Anonymity would be quite acceptable.

★ ★ ★

Don't like the used lawn chairs or old popcorn poppers? Then let us tell your future, cheap.

That was the offbeat sales pitch of the garage sale held Saturday by residents of 1121 Caledonia.

"Garage Sale — Palmistry," read the sign on a pole at Cook and Caledonia.

★ ★ ★

Ho hum.

That was about the reaction from Campbell River's **William Ogilvie** when he heard his 19-pound six-ounce spring salmon catch had netted him $25,000 in gold.

"I haven't got it (the gold) yet," said Oglivie, 52, who admitted he was surprised, but wouldn't offer any more enthusiam when he learned he was the big winner at the annual B.C. Salmon Derby.

Ogilvie was one of three competitors with the exact mystery hidden weight.

The name of the winner wasn't decided until Sunday by a computer. All three men had known for a week they were contenders.

Oglivie has been fishing for more than 30 years, mostly as a hobby, but has also had about four years commercial fishing experience.

Genstar: Hard line

A public hearing Monday night cleared the way for Central Saanich to slap tough controls on any development proposal submitted by Genstar Development on 240 acres the company owns in the Tod Inlet area.

Council, sitting as a zoning committee, recommended putting the area under a development permit.

The recommendation is expected to be approved at the regular meeting of council next Monday.

The move, however, is strongly opposed by the company.

Barry Sharpe, manager of Genstar's Victoria office, told the committee the permit requirement is unfair and discriminatory.

He wondered why council singled out Genstar holdings when there are other properties adjacent to site which are permitted identical uses under the municipality's Community Plan and yet excluded from the permit.

He noted also the Municipal Act allows municipalities to designate areas for development permit in consideration of the impact any development might have on the physical environment.

But Sharpe argued no such special environmental conditions prevail in the area and even if there were the onus is on council to state the special conditions warranting designation.

The multi-national corporation wants to build a 144-unit housing development on 50 acres it owns on the northwest side of Wallace Drive. It offered to give the municipality 19 acres of waterfront at the head of Tod Inlet and another 20 acres along Tod Creek in exchange for permission to build.

Hydro warned youth

A 13-year-old boy severely injured Saturday when he fell from a cable being raised to a B.C. Hydro tower on the Malahat had been warned repeatedly to stay clear of the job site, Hydro spokesman Dorothy Tupper said today.

She said Hydro workers had chased away Gregory Clapham and another boy numerous times over the week

She said the parents of the boys had been contacted.

But the boys returned Saturday morning. Workers spotted them and repeated the warning to stay away.

The crewmen thought they had gone home but when the cable was raised the crew saw the boy clinging to the line.

Tupper said the crew yelled to the boy to hang on but as the cable was being lowered he lost his grip and fell.

Meanwhile, the boy's condition has improved slightly.

Hill to run for mayor

Esquimalt alderman Ken Hill said today he will run for the mayoralty in November.

A member of council for 10 years, the 52-year-old Hill said he is interested in perpetuating the "progress and good management we've had in the past."

He said Esquimalt has become known for its orderly business-like manner and good community spirit.

Mayor Art Young, who is retiring at the end of his second term in December, previously indicated he would endorse Hill's candidacy.

Hill was born and raised in Esquimalt and has spent his working career in the municipality where he is an electrical foreman at HMC Dockyard.

He has been associated with many community activities including service clubs, sports and the annual Buccaneer Days celebration.

HILL
. . . first in the ring

While an alderman Hill chaired design committees for the recreation centre and the recently opened public safety building, and he endorses the division of Esquimalt police-fire department which is being studied by a council committee for the most appropriate method of implementation.

"The municipality is really at the point now in growth where we should have separate services," he said.

Hill is a former president of the Association of V.I. Island Municipalities, and of the Provincial Boards of Health. He has served as Vancouver Island representative on the Tri-level Conference of municipal, provincial and federal governments, and as president of numerous local bodies.

Two other aldermen, Larry Mann and Colin Blair, had shown interest in the forthcoming election for mayor, but are not expected to run against Hill.

BCRIC shares await pickup

A B.C. Resources Investment Corporation spokesman said today the guessing is roughly 10 per cent of the 1.7 million shares issued have yet to be picked up.

He said reports that as many as 400,000 BCRIC shares are still outstanding are impossible to verify.

The spokesman said a more realistic figure for the unclaimed shares would be 10 per cent or 170,000 of the 1.7 million shares issued but stressed that this is only a guess.

It is known that most of the purchased shares have been picked up and the majority of the unclaimed shares are the free issue. Five shares were given to every eligible man, woman and child in the province on application.

The deadline for picking up the five free shares at the place of issue is Friday or Saturday if the outlet is open.

For those who can't make it to the credit union, bank or financial institution where they applied for their shares, there's still hope.

They can write to the Ministry of Finance, BCRIC Project, P.O. Box 8980, Vancouver, V6B 4V2.

The letter must be signed in full, as a specimen signature is needed for comparison with the signature on the original application.

But the BCRIC spokesman stressed that there will be a delay in getting shares this way since they have to be returned by all the issuing banks to BCRIC headquarters, causing mountains of paperwork for the corporation to wade through.

Many people have returned to the banks where they applied for the free shares and claimed they didn't get a receipt or that they lost it.

A bank faced with a customer without a receipt simply checks the person's identification. There's no problem if that person has the same identification used at the time of application.

Ask the Times

Q. We recently came here from Ontario and our daughter will be studying at the University of Victoria this year. Can you please tell us when it was established? H.B.

A. 1963. Originally Victoria High School, it became Victoria College in 1902 when it affiliated with McGill University. Following the incorporation of the University of British Columbia, Victoria College was closed in 1915 but reopened in 1920 as an affiliated junior college of UBC.

Send your questions to *Ask the Times*, 2621 Douglas.
They should be of general interest and deal with matters of fact.
The *Times* does not undertake to solve conundrums and legal problems, or evaluate coins.

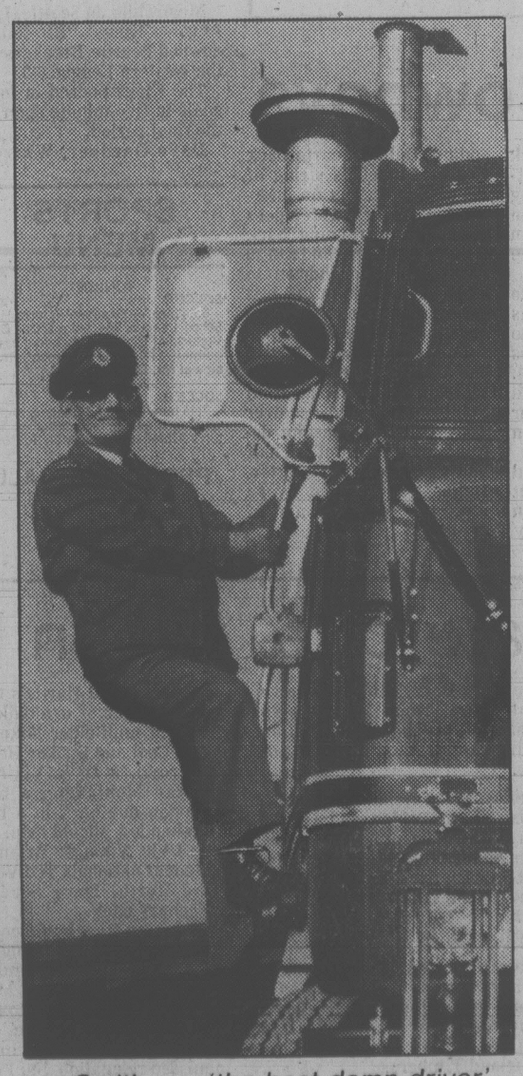

Smith . . . 'the best damn driver'

Rodeo Smith ropes another tough critter

By PAT DUFOUR

They don't call him "Rodeo" Smith for nothing.

Gordie Smith, a driver with CFB Esquimalt's base transportation section for 31 years, has been entering — and winning — truck rodeos since 1952.

This month the 57-year-old Smith, who lives at 2617 Belmont, pulled off the biggest feat of them all, winning the Canadian nationals in Truro, N.S. in the most difficult of all driver events, the largest tractor-trailer class.

He's almost dwarfed when he climbs into the cab of the huge 18-wheeler that weighs 17 tons empty and 40 tons loaded. Sixty-foot long, the semi-trailer is 8½ feet wide.

This year's climb to the top began when he won the interbase trucking competition between CFB Esquimalt, CFB Comox and CFB Chilliwack at Chilliwack in May.

Then came the provincial championships in June at a driving school in Delta.

There he won the right to represent B.C. at the nationals, which are sponsored by the Canadian Association of Fleet Supervisors.

Smith and the others had to manoeuvre their rigs through intricate exercices with only inches to spare.

There was a written paper to tackle, testing their skills in safe driving procedures. The competitors were given five minutes to check for f[illegible] mechanical defects in their equipment. A[illegible] ance and personality also counted.

Smith's superiors call him "the best damn driver in the country."

He won the open provincial rodeos in 1952, 1953, 1954, 1955, 1957, 1971 and 1973, and was national champion in 1956, 1971 and 1974.

He almost had a chance to try for world championship status in 1974 in competitions held in France. But at the 11th hour the armed service flight he was to have taken was cancelled.

TORONTO STOCK EXCHANGE TRADING

Distributed by CP
Toronto Stock Exchange—Sept. 25

Complete tabulation of Tuesday transactions. Quotations in cents unless marked $. z—Odd lot, xd—Ex-dividend, xr—Ex-rights, xw—Ex-warrants. Net change is from previous board-lot closing sale.

Stock	Sales	High	Low	Close	Net Ch'ge
A and B					
A.G.F.M	8854	265	260	260	
Aby Gln w	400	$7	7	7	
Abitibi	11136	$20⅝	20¼	20⅝	— ¼
Abitibi 7½p	360	$48	48	48	
Abitibi 10	198	$52¾	52¾	52¾	+ ½
Action Trd	11700	69	62	69	+ 7
Adanac M	12660	450	415	450	+20
Advocate	200	250	250	250	
Afton Min	3050	20	18⅛	20	+ 2
Agnico E	8850	$8⅞	8⅝	8¾	— ⅛
Agra Ind A	2520	$5⅛	5	5⅛	+ ⅛
Ahed C	100	125	125	125	
Akaitcho	2000	102	102	102	— 9
Albany	23600	128	125	126	— 1
Alt Energy	6415	$37½	36⅞	37¼	+ ½
Alta Gas A	16221	$27¼	26¾	27¼	+ ¾
Alta G F	220	$26½	26½	26½	— ⅛
Alta G 9.76	1430	$26⅞	26½	26½	— ½
Alta G 7.60	200	$24	24	24	+ ¼
Alta G 6⅝	3915	$37½	37	37½	+ ½
Alta Nat	300	$68	68	68	— 2
Alcan	13195	$46⅝	46¼	46⅝	— ⅛
Alcan pr	z31	$27¾	27¾	27¾	
Algo Cent	610	$22½	22⅜	22½	
Algoma St	627	$29⅝	29⅝	29⅝	— ⅛
AStel p	4000	$25½	25	25	— ¼
Allarco Dv	100	$52¼	52¼	52¼	— ½
Almin 4½ p	200	$40	40	40	
Alum 3rd p	3700	$26	25⅛	25⅛	— ⅞
Am Larder	23000	39	36	36	— 3
Am Eagle	24750	405	380	395	— 5
Am Leduc	12200	50	46	46	—3½
Andres W A	1225	$12½	12⅜	12½	— ¼
Andres W B	200	$12⅞	12⅞	12⅞	
Ang CT 4½	z10	$27¼	27¼	27¼	
Ang CT 290	z10	$34¼	34¼	34¼	
Ang CT 315	450	$37½	36¼	37½	+ 1½
Ang O Gld	2631	245	245	245	
Ang O Dev	500	450	450	450	—15
Anthes B p	z25	$84	84	84	
Aquitaine	13395	$44	42¼	43½	
Arbor C	200	100	100	100	— 5
Argosy	2000	43	42	42	— 1
Argus	z25	$16¾	16¾	16¾	
Argus B pr	z10	$31⅛	31⅛	31⅛	
Argus C pr	2100	$9¼	9¼	9¼	— ¼
Asamera	17130	$19⅞	19⅜	19¾	
Asbestos	1107	$41½	41¼	41½	+ ½
Asoc Porc	273	168	168	168	+ 3
Atco A	3600	$20¼	19¾	20	
Atl C Cop	3785	82	82	82	+ 2
Atlas Yk	16000	93	90	93	+ 1
Ato Hard A	1300	$15¾	15¾	15¾	
BC Sugar A	z75	$41	41	41	
BP Can	24435	$38½	36½	37½	+ ½
Banister C	15650	$14¼	13	14¼	+1¼
Bank BC	1145	$32½	31¾	32½	+ ¾
Bank Mtl	18489	$24⅜	24	24⅜	+ ⅜
Bank N S	8234	$24½	24⅛	24¼	— ⅛
Bankeno	15500	485	455	485	+20
B Cdn Nat	4314	$14½	14⅜	14⅜	
Bary Expl	3300	145	140	145	
Baton B	30600	$14	13¾	14	— ¼
Bay Mills	500	$22	22	22	+ 1
Becker B p	250	$7¾	7¾	7¾	
Bell Canad	35489	$21	20¾	20⅞	— ⅛
Bell A pr	100	$62	62	62	— 6
Bell C pr	150	$29½	29½	29½	
Bell D pr	200	$62⅜	62⅜	62⅜	+ ⅛
Bell 2.28	400	$31½	31½	31½	
Bell 1.80	700	$22⅜	22¼	22¼	
Bell 1.96	5700	$26⅛	25¾	25¾	— ⅝
Beth Cop	1004	$18½	18¼	18½	+ ½
Bi Hawk	500	33	33	33	— 2
Blakwod A	2200	$5⅞	5¾	5¾	
Bonza O	71455	$10	9⅛	9¾	+ ⅜
Border C	300	400	400	400	
Bow Valy	16765	$40	38¼	39¾	+ ¾
Bow-m pr	z10	$42⅛	42⅛	42⅛	
Bralor Res	3200	$17	17	17	+ ¼
Bramalea	1800	$19½	19½	19½	+ ⅜
Brascan A	23536	$26⅜	26	26¼	
Brscn 8½	600	$27⅝	27½	27½	— ½
Brenda M	400	$21½	21	21½	+ ½
Bright A	100	$17⅛	17⅛	17⅛	
Brinco	8700	$8¾	8½	8½	— ⅛
Br Am Bnk	166	$42½	42½	42½	+ ½
BCFP	160	$27	27	27	
BCFP pr	z30	$37¾	37¾	37¾	
BC Pack B	100	$62	62	62	+ 2
BCRIC	42185	$8	7⅞	8	
BC Phone	8700	$17¼	17	17	
BCPh 4¾ p	z50	$54	54	54	
BCPh 1956	z10	$53¾	53¾	53¾	
BCPh 4.84	z50	$14½	14½	14½	
BCPh 6.80	500	$20	20	20	+ 1
BCP 7.04 p	700	$20½	20	20	— ½
BCP 10.16 p	214	$26⅜	26⅜	26⅜	
Broul Reef	800	68	68	68	— 1
Brunswk	6245	$10⅜	10	10¼	+ ¼
Budd Can	1800	$7⅞	7½	7½	
C					
CAE	5300	$13⅛	12½	13⅛	+ ⅜
Cad Fry	700	$22½	22	22	— ¼
Cad Frv A	290	$9¾	9¾	9¾	
Cal Pow A	2405	$44¾	44½	44¾	+ ¼
Cal P 7 p	z20	$90	90	90	
Cal P 10 p	30	$110	107	107	— 3
Cal P 2.36	z50	$26⅝	26⅝	26⅝	
Cal P 8¾	130	$103¾	103¾	103¾	
Calvert	91215	105	95	99	+ 1
Cam Mine	6000	33	31½	33	
Camflo	3475	$17	16⅝	16⅝	— ⅜
C Chib A	5300	$12⅛	11⅞	11⅞	— ¼
Camp RL	4185	$27¾	27¼	27¼	— ⅜
Canico E	8850	$8⅞	8⅝	8¾	— ⅛
Can Cem	8500	$13	12⅞	13	+ ⅛
CDC pr B	9009	$128	127¾	127¾	— ¼
Can Malt A	300	$33¾	32¼	33¾	+ ½
C Nor West	7100	$15½	15¼	15½	+ ¼
C Packrs	3875	$31½	30⅝	31½	+ 1
Can Perm	468	$18¼	18	18¼	+ ⅛
CPerm 6¾	1150	$23⅞	23¾	23¾	— ⅛
CS Pete	8900	$6	5¾	5⅞	
Can Trust	3900	$25¼	25	25¼	+ ⅜
Can Trstr	15204	47	45	45	— 5
C Trust 7¼	400	$19½	19¼	19½	+ ¼
C Tung	1100	$24½	24	24½	+ ¼
Cdn Arrow	2000	110	110	110	
C Cablesv A	42562	$12⅞	12⅝	12⅞	+ ¼
C Cable w	18710	172	165	172	+ 2
Cdn Cel	700	$9¼	9⅛	9¼	
C Curtis	500	80	80	80	
C Formost	4010	$8¼	7⅞	8¼	+ ½
CGE	400	$33	33	33	
CG Invest	450	23	23	23	
C Hidrogas	8000	$14⅞	14⅞	14⅞	+ ⅛
C Homestd	10891	$23⅛	22½	23	+ ½
Cl Bk Com	12974	$26¾	26⅛	26¾	+ ⅝
CIL	100	23	23	23	
CIL pr	z6	$47¼	47¼	47¼	
C Lencour	16000	34	32	34	+ 2
C Manoir	200	$6	6	6	
C Marconi	375	$16¼	16⅛	16⅛	— ⅛
C Merrill	420	$22½	22½	22½	
CNat R	6275	$6⅞	6¾	6⅞	— ⅛
C Occidntal	5100	$48¼	47⅝	48	— ½
C Ocdntl p	400	$26¼	26	26	— ½
CP Inve	29706	$35¼	34¾	34⅞	— ¼
CP Ltd	78837	$38⅞	38⅝	38¾	— ⅛
CPL A p	450	$9⅝	9⅝	9⅝	
CPL 4 p	200	$7¾	7¾	7¾	
C Reserve	6300	$21⅜	20¾	21	— ⅛
Cdn Sup O	6316	$167	167	167	—1½
Cdn Tire	z10	$25¼	25¼	25¼	
Cdn Tire A	7769	$28½	28⅛	28⅛	
C Utilties	200	$19	19	19	— ¼
CU 10¼	400	$26½	26½	26½	+ ⅜
C Util 9.24	1250	$26⅜	26⅜	26⅜	+ ¼
CWN G 4 pr	308	$10	10	10	
CWN 5½ p	310	$14	14	14	+ ½
Candel Oil	758	$53¼	53¼	53¼	— ½
Canray	4300	290	285	290	— 5
Canron A	4350	$13½	13¼	13½	
Cara	1450	$16½	16⅛	16½	+ ⅜
Carl OK	30765	$6⅜	6⅛	6¼	+ ⅛
Carl A p	z10	$26¾	26¾	26¾	
Carl B p	z75	$31¾	31¾	31¾	
Carma A	800	$17⅛	17	17	
Cassiar	210	$12¼	12	12	— ⅜
Celanese	14550	$5½	5⅜	5½	
Cenex	34600	140	116	121	—21
Ctl Est A	895	$12	11¾	12	+ ⅛
Ctl Fund A	400	$6½	6½	6½	
Cent Pat	500	250	245	250	— 5
Cncllr	16950	$5⅛	495	5	— ¼
Charter Oil	7800	310	300	300	—20
Cherokee	16225	$11¾	11⅜	11½	+ ⅛
Chib Kav	10500	22	21	21	
Chib M	2000	85	83	85	
Chieftan D	3452	$30¼	29½	30¼	—1⅛
Chimo	1200	195	195	195	
Chrysler	2275	$9⅝	9⅜	9½	— ⅛
Coch-Dun	300	$10	10	10	
Cockfield	100	435	435	435	—10
Coin Lake	4200	35	30	30	— 5
Cmplx	8400	$5⅝	5⅛	5½	
Comb Met	26000	44	42	42	+ ½
Cominco	2306	$44¾	44½	44⅝	— ⅜
Cominco A	600	$26½	26½	26½	+ ⅜
Comrcl O G	10300	365	355	355	
Coniagas	8100	150	145	150	
Con Bath A	16206	$14¼	14	14¼	+ ¼
Con Bathp	100	$19	19	19	+ ⅛
Con Fardy	300	365	365	365	—10
C Durham	4400	180	175	180	
C Marben	26900	310	275	310	+30
C Morisn	2500	252	240	240	—19
Cons Prof	51483	105	75	93	+18
C Rexspar	1000	64	64	64	— 4
Con Textile	200	$7	7	7	— ¼
Con Distrb	32910	$13⅜	12⅞	13	— ½
Cons Gas	21797	$27⅜	26⅞	27⅜	+ ⅜
Con Gas A	z25	$73½	73½	73½	
Con Gas B	z25	$74¼	74¼	74¼	
Con Gas D	200	$36	36	36	— ⅜
Control F	200	$5	5	5	
Conuco Ltd	12020	$6	5¾	5⅞	+ ⅛
Conventrs	11760	$9¾	9½	9⅝	— ¼
Conwest	2600	$7	6⅝	6¾	
Cop Fields	4550	$7⅞	7¼	7⅞	+ ⅝
Corby vt	820	$30	30	30	
Corby B	z72	$27¾	27¾	27¾	
Cr Food A	z25	$31	31	31	
Coseka R	24425	$10⅜	10⅛	10⅜	+ ⅛
Costain Ltd	4780	$10⅛	10	10⅛	+ ⅛
Courvan	54700	80	75	78	— 2
Craigmt	18950	$8⅛	7⅞	8	
Crain R L	600	$12⅞	12⅝	12⅞	+ ⅜
Crestbrk	7050	$20	19½	20	+ 1
Crwn Life	923	$67	66½	67	
Crwn Trst	100	$33	33	33	+ ⅛
Crown 8¾	500	$19⅞	19¾	19¾	
Crush Intl	640	$14¾	14½	14½	— ¼
Cuvier M	3500	59	56	59	+ 4
Cygnus B	z50	$23	23	23	
Cyprus	23150	$15½	15	15	— ½
Czar Res	10805	$14⅞	14⅝	14¾	+ ⅛
Czar Res p	850	$37¼	37	37¼	— ¼
D to G					
DRG Ltd A	800	$5¾	5¾	5¾	
Dale-R	100	$14½	14½	14½	— 1
Dalmy A	700	$8¾	8⅝	8¾	
Daon Dev	21750	$18½	18¼	18⅜	+ ⅜
Daon A	310	$7	7	7	
Daon 8⅝ p	600	$9	8¾	8¾	— ⅛
D Eldona	7100	126	125	125	— 1
Delhi Pac	11650	64	63	64	— 1
Denison	13340	$32¾	32⅜	32½	
Dicknsn	6890	$10⅜	9⅞	9⅞	— ⅜
Digfech	600	$5⅜	5⅜	5⅜	— ⅛
Discovry	1000	112	112	112	
Doman I	1800	$8⅜	8	8⅛	+ ¼
Dome Mine	6150	$55	52¾	53½	—1⅛
Dome Pete	46230	$51⅞	50⅛	51¼	+ ½
D Bridge	2988	$43½	42½	43½	
D Cifrs A	1000	$5¼	5⅛	5¼	
DExplor	87500	59	52	56	+ 1
Dofasco A	4884	$34⅝	34½	34½	— ¼
Dom Store	2500	20	19⅞	20	
D Textile	6125	$14⅛	13¾	14	+ ⅛
Domtar	3109	$26½	26¼	26⅜	— ½
Domtar pr	180	$11½	11½	11½	— ½
Dunde Pal	8500	60	56	60	— 2
Du Pont A	1456	$21¾	21⅜	21⅜	— ⅛
Dynamar	10500	275	272	273	— 2
Est Mltic	1026	195	195	195	
East Sul A	330	241	241	241	— 9
Ego Res	9000	235	227	230	
Elhm A	2435	475	470	475	
Elks Stors	100	$7	7	7	
Emco	4700	$12¼	12	12	— ¼
Emco w	600	440	425	425	
EquiTrust	2850	390	390	390	
Exquisite	200	415	410	415	+15
Extd A	z44	$8⅝	8⅝	8⅝	
Falcon C	10525	$8½	8⅛	8½	+ ⅜
Fibrg Nik A	31775	$78	72½	77¼	+4¾
Fed Ind A	600	$7	7	7	
Fed Pion	1600	$36	36	36	
Fidelity Tr	700	400	400	400	—10
Fidelity Trp	100	$19¼	19¼	19¼	
Finning T	110	$38	38	38	
Fireco SA	2500	210	210	210	— 5
F Calgary	1600	360	350	355	—15
F Cty Tr A	700	$10¼	10⅛	10⅛	
F Cty Tr C	z50	$7⅞	7⅝	7⅝	
F Mar	9100	165	165	165	+10
Fbodex p	600	$7⅞	7⅞	7⅞	— ⅛
Ford Cnda	560	$71½	71¼	71½	
Firancana	1000	$12½	12⅜	12½	
Fraser	150	$15¾	15¾	15¾	+ ¼
G&H Steel	800	180	180	180	—20
G M Res	4150	$6⅝	6⅜	6⅝	+ ¼
GSW Cl A	100	$8⅛	8⅛	8⅛	+ ⅛
Galveston	6000	365	325	345	—35
Gaz Metr	z24	$5⅝	5⅜	5⅝	
Gaz 5.40 p	z50	$59¾	59¾	59¾	
G Distrb A	460	$8	8	8	+ ¼
GMC	2459	$75½	74½	74¾	— 1
Genstar L	11935	$26¾	26⅜	26½	— ¼
Gerin Ist p	600	$8⅝	8⅝	8⅝	
Giant Yk	1118	$14	13½	13½	— ½
Gibraltar	12700	$8¾	8½	8¾	
Gibe Rltyp	200	$24	24	24	
Goldale A	1500	$6⅝	6¼	6¼	— ⅜
Goldund M	23300	375	360	370	— 5
Graft G	203	$16⅞	16⅞	16⅞	
Graft G p	580	$33½	33½	33½	
Granduc	4100	230	223	225	
G L Nickl	1700	85	85	85	+ 2
GL Forest	400	$50	49⅜	50	+ ¾
GN Fin	300	250	250	250	
Gt West S	2200	290	280	290	+ 6
G Goose 9¾	300	$10⅜	10¼	10¼	— ½
Greyhnd C	z25	275	275	275	
Greyhnd	1685	$23¾	23⅜	23¾	+ ½
Guar Tr p	100	$19⅞	19⅞	19⅞	— ⅛
Guard Cap	z60	$7⅞	7⅞	7⅞	
Gulf Can	70721	$101¼	96½	100	+ 1¾
Gulfstr	261646	490	450	490	+15
H to L					
H Group A	500	450	425	450	+30
Hard Crp A	2300	295	292	292	
Harlequin	23800	$18	17⅛	18	+ ⅝
Harris J A	100	$7	7	7	— ⅛
H Wood	200	175	175	175	
Hatleigh A	620	$6	5¾	6	+ ¼
Hatleigh B	z30	$6	6	6	
Hawker	3410	$17	16⅞	17	
Hawker pr	z10	$64½	64½	64½	
Hayes D	300	$10	9⅞	10	
Highfield	2800	300	290	300	
Highmont	20276	$10⅞	10¾	10⅞	
Holinger A	1050	$45	45	45	— ⅛
Home A	650	$82¼	82¼	82¼	
Home B	z75	$82½	82	82	
Howdn DH	100	$11	11	11	— ⅛
H Bay Mng	13694	$26⅛	25¾	25⅞	— ⅛
H Bay Co	6717	$27½	27¼	27⅜	— ⅛
HBC pr	1073	$21⅜	21¼	21⅜	
HB Oil Gas	14975	$87¾	87¼	87¾	
Hu-Pam	3500	47	47	47	
Husky Oil	6155	$72	71	72	—1¼
Hydra Ex	11300	67	65	65	— 3
IAC	5275	$15¾	15½	15¾	
ITL Ind	z50	345	345	345	
IU Intl	13450	$15⅛	14⅞	15	
Imasco	5570	$45¼	44¾	44¾	— ¼
Imasco Ap	z46	385	385	385	
Imp Oil A	58291	$43⅝	42⅝	43⅜	— ⅞
Inco	201998	$26¾	26	26⅛	+ ⅛
Inco 7.85	953	$24⅞	24⅜	24½	
Indal	1900	$14¼	14⅛	14⅛	— ⅛
Indusmin	z40	$18⅛	18⅛	18⅛	
Inglis	800	$16	15½	16	+ ⅜
Inland Gas	530	$13⅞	13½	13¾	
Inland G p	200	$11½	10¾	10¾	— 1
Inter-City	12900	$19⅛	18¾	18¾	— ⅜
Inter C B w	200	$15¼	15	15¼	— ¾
Intrmetco	650	$15½	15½	15½	
IBM	438	$79	79	79	— 2
Int Mogul	8668	$6⅛	6	6	— ⅛
I Mogul A	100	$14	14	14	— ⅛
Intpr Pipe	8000	$18¼	17⅞	17⅞	— ⅝
Ipsco	9639	$20⅛	20	20⅛	+ ⅛
Iron Bay T	100	$6⅝	6⅝	6⅝	— ⅛
Irwin Toy	1250	340	335	335	— 5
Island Tel	200	$16¼	16¼	16¼	
ISO	46100	375	360	370	+ 5
Ivaco	10200	$16⅞	16¾	16⅞	— ⅛
J Q Res	4400	135	132	135	+ 4
Jannock	1650	13	12¾	13	
Jannock 8	370	$13¾	13⅝	13¾	
Jannock w	500	$7	7	7	+ ¼
Jorex Ltd	14000	50	49	49½	— ½
Joutel	22400	140	135	135	
Kaiser Re	54470	$31	30¼	31	
Kam Kotia	3500	$5¾	5⅝	5¾	
Kaps Tran	8750	157	151	157	+ 2
Keeprite	200	$14¼	14¼	14¼	
Kelsey H	100	$24¼	24¼	24¼	
Kerr Add	4100	$11	10⅝	10⅞	+ ⅛
Kildonan	7623	57	50	57	
Labatt A	9232	$24¼	23⅞	24¼	+ ⅜
Labatt A p	z20	$23¾	23¾	23¾	
Lacana	16390	$7¼	7	7⅛	— ⅛
Lacana w	400	450	435	445	— 5
Laidlaw A	15170	$9⅝	9	9⅛	— ½
Laidlaw B	1900	$8⅜	8⅜	8⅜	
Ldl 9¾	100	$10¾	10¾	10¾	+ ⅛
LOnt Cem	7400	$5¾	5½	5½	
L Shore	700	465	460	460	—20
Lambd M	200	150	150	150	—15
Lamb M A	200	165	165	165	
Lasitr Km	700	136	130	130	—10
Laurentide	3700	65	63	65	+ 1
Lau Fin p	254	13	13	13	
Lava Cap	3600	320	310	320	— 5
L & J A	100	$14⅜	14⅜	14⅜	+ ⅛
Leigh Inst	7900	$9½	9½	9½	+ ⅛
Liberian	200	$8	8	8	
LL Lac	2700	455	435	455	— 5
Lob Co A	741	410	410	410	
Lob Co B	19660	410	410	410	
Lob Co pr	200	$29	29	29	— ⅜
Lob Ltd Bp	310	$18	18	18	
Lochiel	9000	470	460	470	+25
Logistec	500	425	425	425	—25
Lytton M	400	47	44	45	+4½
M to O					
MDS Helth	1200	$12	11⅞	11⅞	— ⅜
MICC	500	$12¾	12⅝	12¾	+ ⅛
MICC 8⅝	250	$22½	22½	22½	— ½
Micc 8 p	100	$28¼	28¼	28¼	
Micc Inv r	1600	64	64	64	— 4
MTS Inter	4050	82	82	82	— 3
Maclarn A	400	521	21	21	
Mclan H A	1600	$22¾	22½	22½	+ ¼
MB Ltd	21935	$28	27½	27¾	+ ¼
Madeline	2800	176	176	176	+ 1
Madsen	3000	169	165	165	
Magna A	1000	$13½	13½	13½	+ ⅛
Magnetcs	2700	174	172	174	
Maislin I	100	$5	5	5	— ⅛
Maistc Wll	13600	475	460	460	— 5
Malartic	1050	115	115	115	
Man Bar	16600	68	65	68	— 1
M Lf Gard	z60	$28¼	27¾	27¾	
Maplex M	z4	$10¼	10¼	10¼	
Mrtme El A	600	$13	13	13	
Maritime	1372	$24½	24½	24½	
Mar T 940	100	$11	11	11	
Markel F	1400	$6¾	6⅜	6¾	+ ⅜
Mark Spnc	2400	$7½	7¼	7⅜	— ⅛
Mass Fer	4685	$12⅜	12½	12⅜	
Mas F A	950	$23	22¾	23	
Mas F B	1500	$23½	23¼	23¼	— ⅜
Matchan	3500	34	33	34	
McGraw H	400	$9⅜	9⅜	9⅜	
Mc Intyre	3980	$68½	65¼	68½	+ 2½
McLaghlin	2500	$7½	7¼	7¼	— ⅜
McLghl 10p	1110	$15	15	15	
McLghl w	850	$5¾	5¾	5¾	
Melcor	310	$15	14⅞	14⅞	— ⅛
Mentor	500	355	355	355	
Mercantil	3041	$16⅛	15⅝	16⅛	— ⅛
Merland E	45725	$17½	16⅛	17¼	+ 1⅛
Midcon	1400	259	255	259	+ 3
Mikes Subs	1000	200	200	200	
Minrl Res	2680	380	375	375	— 5
Mitel Corp	10455	$13½	13¼	13¼	
Molson A	4455	$26¾	26	26¾	— ⅛
Molson B	498	$24	24	24	
Monarc W	1000	67	67	67	+22
Monenco A	400	$11	11	11	— ½
Moneta P	6050	90	90	90	— 1
Mtl Trust	300	$19¾	19¾	19¾	
Moore	13425	$37⅝	37⅜	37⅝	
Mtn States	9500	$11⅛	10⅞	11	— ⅛
MSL p	1000	$10⅛	10⅛	10⅛	
Murphy	3624	$30	29¾	30	
N B Cook	2000	$8¾	8½	8¾	+ ⅛
NBU Mine	9611	370	360	365	
Nat Drug p	100	$12	12	12	
Nat Pete	1500	117	115	115	
Nat Sea A	z50	$17⅞	17⅞	17⅞	
Nat Trust	850	$23¾	23¾	23¾	— ¼
Nemco	23720	294	275	294	+14
Neomar	1500	270	265	265	— 5
Nb Tel	2333	$21½	21¼	21¼	— ½
N Kelore	29000	27½	25	25	— 3
N Provid D	20500	65	60	60	— 1
N Que Ragl	4000	265	265	265	
N Senator	8100	25	24	25	— 1
N York Oil	8400	299	286	290	— 9
Nfld LP A	160	$19½	19½	19½	— ¼
Nfld Tel	700	$11	11	11	— ⅜
Nfld Te 975	839	$20	20	20	+ ¼
Nfld Te 885	550	$20½	20	20½	+ ½
Newnor	24000	21	19	19	— 1
Nick Rim	10500	31½	30	31½	+ ½
Noble M	5300	150	142	148	+13
Nor Acme	2500	34	33	33	
Noranda	59176	$18½	18⅛	18½	+ ¼
Norcen	51267	$28¾	28⅜	28¾	
Norcen B	z60	$23¾	23¾	23¾	
Norcn 288	5975	$53¾	53	53⅛	— ⅛
Norlex	15500	20	20	20	— ½
NC Oils	3628	$16	15¾	15¾	+ ⅛
Nor Ct 785p	375	$25	24⅝	24⅝	— ⅞
Nor Tel	7470	$50¼	49¾	50¼	+ ¼
NTecm B w	320	$28	28	28	— 1
Northgat	18360	$8½	8⅛	8½	— ⅛
Northld	2000	26½	26	26½	+ 1½
Nowsco W	950	$41	40⅜	41	+ 1
Nu-Wst A	11824	$16¼	16